

C1 16661 (MDE USE ONLY)

STATE OF MARYLAND  
WELL COMPLETION REPORT  
FILL IN THIS FORM COMPLETELY  
PLEASE TYPE

THIS REPORT MUST BE SUBMITTED WITHIN  
45 DAYS AFTER WELL IS COMPLETED.  
COUNTY NUMBER

ST/CO USE ONLY DATE Received MM/DD/YY 12/19/12 DATE WELL COMPLETED MM/DD/YY 11/2/12 Depth of Well 22 100 26 21/2013 PERMIT NO. FROM "PERMIT TO DRILL WELL" HO-95-2384

OWNER D. R. Horton last name first name  
WELL SITE ADDRESS Drovers Lane TOWN COOKSVILLE  
SUBDIVISION Vista Ridge SECTION LOT 9

**WELL LOG**  
Not required for driven wells

STATE THE KIND OF FORMATIONS PENETRATED, THEIR COLOR, DEPTH, THICKNESS AND IF WATER BEARING

DESCRIPTION (Use additional sheets if needed)	FEET		check if water bearing
	FROM	TO	
Orange clay	0	4	
Light Brown Loamy Park Brown Sandstone	4	20	
Light Brown Sandstone	20	50	
Light Brown Sandstone	50	65	
Gray Limestone	65	86	
Quartz	86	87	✓
Gray Limestone	87	100	

**GROUTING RECORD** yes no  
WELL HAS BEEN GROUTED (Circle Appropriate Box)  Y  N  
TYPE OF GROUTING MATERIAL (Circle one)  
CEMENT  CM BENTONITE CLAY  BC  
NO. OF BAGS 25 NO. OF POUNDS 4350  
GALLONS OF WATER 150  
DEPTH OF GROUT SEAL (to nearest foot)  
from 0 ft. to 69 ft.  
(enter 0 if from surface)

**CASING RECORD**  
casing types insert appropriate code below  
STEEL  ST CONCRETE  CO  
PLASTIC  PL OTHER  OT  
MAIN CASING TYPE PL Nominal diameter top (main) casing (nearest inch) 66 Total depth of main casing (nearest foot) 71

**OTHER CASING (if used)**  
EACH CASING diameter inch depth (feet) from to

**SCREEN RECORD**  
screen type or open hole insert appropriate code below  
STEEL  ST BRASS  BR OPEN HOLE  HO  
PLASTIC  PL OTHER  OT

**C 2** DEPTH (nearest ft.)  
1 2 HO 71 100  
E A C H S R E E N  
8 9 11 15 17 21  
23 24 26 30 32 36  
38 39 41 45 47 51  
SLOT SIZE 1 2 3  
DIAMETER OF SCREEN (NEAREST INCH)  
56 60  
from to

**C 3** **PUMPING TEST**  
HOURS PUMPED (nearest hour) 03  
PUMPING RATE (gal. per min.) 10  
METHOD USED TO MEASURE PUMPING RATE 19 gal.  
WATER LEVEL (distance from land surface)  
BEFORE PUMPING 48 ft.  
WHEN PUMPING 62 ft.  
TYPE OF PUMP USED (for test)  
A air P piston T turbine  
C centrifugal R rotary O other (describe below)  
J jet S submersible

**PUMP INSTALLED**  
DRILLER INSTALLED PUMP (CIRCLE) (YES or NO) YES NO  
IF DRILLER INSTALLS PUMP, THIS SECTION MUST BE COMPLETED FOR ALL WELLS.  
TYPE OF PUMP INSTALLED PLACE (A,C,J,P,R,S,T,O) IN BOX 29  
CAPACITY: GALLONS PER MINUTE (to nearest gallon) 31 35  
PUMP HORSE POWER 37 41  
PUMP COLUMN LENGTH (nearest ft.) 43 47  
CASING HEIGHT (circle appropriate box and enter casing height)  
+ above } LAND SURFACE  
- below } 01 (nearest foot)

NUMBER OF UNSUCCESSFUL WELLS: 0  
WELL HYDROFRACTURED  Y  N  
CIRCLE APPROPRIATE LETTER  
A A WELL WAS ABANDONED AND SEALED WHEN THIS WELL WAS COMPLETED  
E ELECTRIC LOG OBTAINED  
P TEST WELL CONVERTED TO PRODUCTION WELL  
I HEREBY CERTIFY THAT THIS WELL HAS BEEN CONSTRUCTED IN ACCORDANCE WITH COMAR 26.04.04 "WELL CONSTRUCTION" AND IN CONFORMANCE WITH ALL CONDITIONS STATED IN THE ABOVE CAPTIONED PERMIT, AND THAT THE INFORMATION PRESENTED HEREIN IS ACCURATE AND COMPLETE TO THE BEST OF MY KNOWLEDGE.  
DRILLERS LIC. NO. 1 M S D 009  
DRILLERS SIGNATURE (MUST MATCH SIGNATURE ON APPLICATION)  
LIC. NO. 1 D

GRAVEL PACK IF WELL DRILLED WAS FLOWING WELL INSERT F IN BOX 68  
MDE USE ONLY (NOT TO BE FILLED IN BY DRILLER)  
T (E.R.O.S.) W Q  
70 72 74 75 76  
TELESCOPE CASING LOG INDICATOR OTHER DATA

LATITUDE 3  
LONGITUDE 7  
(DEFAULT COORD. WGS 84)  
NOTES:

B 1	<b>09393</b>	SEQUENCE NO. (MDE USE ONLY)	STATE OF MARYLAND <b>APPLICATION FOR PERMIT TO DRILL WELL</b> 538027 please type	STATE PERMIT NUMBER <b>HO - 95 - 2384</b> <small>70 fill in this form completely 79</small>
-----	--------------	--------------------------------	--	---

**OWNER INFORMATION**

Date Received (APA) 08/06/12  
8 MM DD YY 13

D.B. Horton INC  
15 Last Name Owner First Name 34

1356 Beverly Rd Suite 300  
36 Street or RFD 55

McLean, Va 22101  
57 Town 70 State 72 Zip 76

**LOCATION OF WELL**

Howard  
8 COUNTY 21

Vista Ridge  
23 SUBDIVISION 42

SECTION      LOT 9  
44 46 48 50

COOKSVILLE  
52 NEAREST TOWN 71

**DRILLER INFORMATION**

Allen Compton M D 0009  
76 Driller's Name License No. 81

Fogles Well Drilling, LLC  
Firm Name

P.O. Box 202 Woodbine MD, 21797  
Address

Allen Cpt 7-1-78  
Signature Date

**SOURCES OF DRILLING WATER**

Drovers Lane  
11 STREET ADDRESS 30

ON WHICH SIDE OF ROAD  
(CIRCLE APPROPRIATE BOX)

NORTH  
 WEST  EAST  
 SOUTH

30  
34 DISTANCE FROM ROAD 37 FT

ENTER FT OR MI FT 38 39

TAX MAP: 8 BLK: 23 PARCEL 176

**WELL INFORMATION**

APPROX. PUMPING RATE 5  
(GAL. PER MIN.) 8 12

AVERAGE DAILY QUANTITY NEEDED 500  
(GAL. PER DAY) 14 20

**USE FOR WATER** (CIRCLE APPROPRIATE BOX)

DOMESTIC POTABLE SUPPLY & RESIDENTIAL IRRIGATION

FARMING (LIVESTOCK WATERING & AGRICULTURAL IRRIGATION)

INDUSTRIAL, COMMERCIAL, DEWATERING

PUBLIC WATER SUPPLY WELL

TEST, OBSERVATION, MONITORING

OPEN LOOP GEOTHERMAL

CLOSED LOOP GEOTHERMAL

**NOT TO BE FILLED IN BY DRILLER HEALTH DEPARTMENT APPROVAL**

Howard A516045 13  
COUNTY NAME COUNTY NO.

STATE SIGNATURE \_\_\_\_\_ INSERT S → 41

DATE ISSUED 09/24/2012 R.H.T. 9/24/13  
43 MM DD YY 48 CO SIGNATURE EXP. DATE

APPROXIMATE DEPTH OF WELL 300 FEET  
24 28

APPROXIMATE DIAMETER OF WELL 6 NEAREST INCH

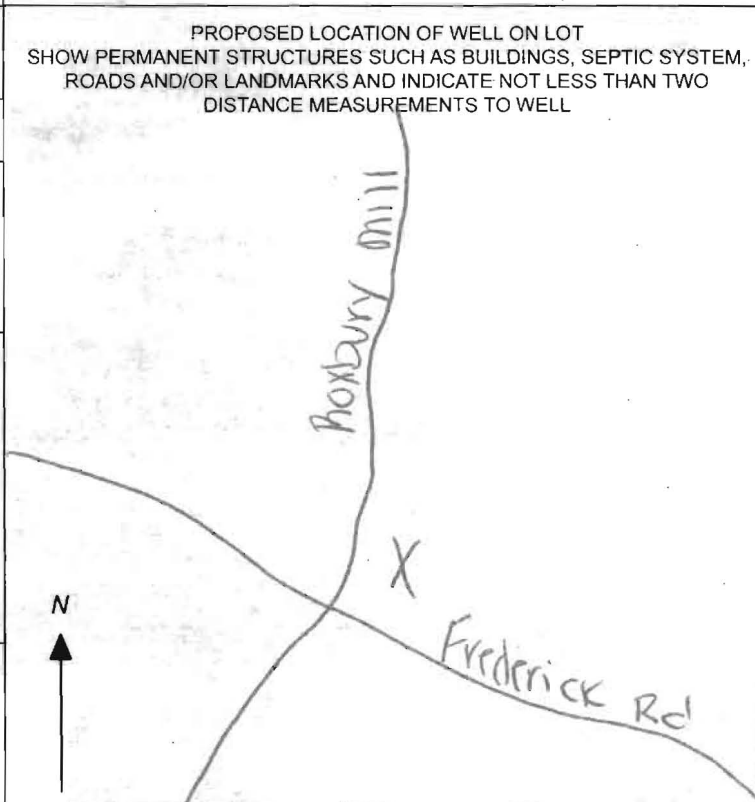

**METHOD OF DRILLING** (circle one)

BORED (or Augered) JETTED Jetted & DRIVEN

AIR-ROTARY AIR-PERCussion ROTARY (Hydraulic Rotary)

CABLE REVERSE-ROTARY DRIVE-POINT

other \_\_\_\_\_

**REPLACEMENT OR DEEPEINED WELLS**  
(CIRCLE APPROPRIATE BOX)

THIS WELL WILL NOT REPLACE AN EXISTING WELL

THIS WELL WILL REPLACE A WELL THAT WILL BE ABANDONED AND SEALED

THIS WELL WILL REPLACE A WELL THAT WILL BE USED AS A STANDBY-CONTACT LOCAL APPROVING AUTHORITY FOR POLICY ON STANDBY WELLS

THIS WELL WILL DEEPEIN AN EXISTING WELL

PERMIT NUMBER OF WELL TO BE REPLACED OR DEEPEINED (IF AVAILABLE) 41 \_\_\_\_\_ 52

**Not to be filled in by driller (MDE OR COUNTY USE ONLY)**

APPROX. PERMIT NUMBER \_\_\_\_\_ G \_\_\_\_\_

PERMIT No. HO - 95 - 2384  
70 71 72 73 74 75 76 77 78 79

**SPECIAL CONDITIONS**

NOTE: APPROVING AUTHORITIES SHOULD USE SEPARATE SHEET IF NEEDED



**HOWARD COUNTY HEALTH DEPARTMENT  
BUREAU OF ENVIRONMENTAL HEALTH  
WELL & SEPTIC PROGRAM  
TEL: (410)313-1771 FAX: (410)313-2648**

Information Form for the Installation of the Well Pump, Pitless Adapter, and Supply Piping

**NOTE:** The installer is responsible for requesting an inspection prior to 9 am on the day of the desired inspection. No work is to be covered until approved by the Health Department. All installations must comply with the National Standard Plumbing Code (NSPC, as amended locally) and COMAR 26.04.04 (MD Well Construction Regulations). Submission of a complete form is required prior to Use and Occupancy approval.

Company Name: Fogles Well Drilling LLC Telephone #: 410 795 5676  
Address: PO Box 202  
Woodbine, MD 21797

(Must circle one) Licensed Plumber  **Licensed Well Driller**  Licensed Well Pump Installer   
License # and name of individual responsible for the field installation:

Name (Print): David C Fogle License# MSD226

\*A licensed individual must perform the actual installation. Apprentices must be under the supervision of a licensed journeyman or master plumber, pump installer or well driller. Licenses may be subjected to field verification. Unlicensed individuals may be reported to the appropriate licensing agency.

Name of Property Owner: D.R. Horton Telephone #: 410-386-2115  
Subdivision: Vista Ridge Lot #: 9 Well Tag #: HO-05-2384 ✓  
Site Address: 2030 Drivers Ln  
COOKSVILLE, MD

<u>Submersible Pump Data</u>	<u>Pitless Adapter</u>	<u>Well Cap and Electric Conduit</u>
Make: <u>Grundfos</u>	Make: <u>Campbell</u>	Two piece watertight cap: <u>YES</u>
Model #: <u>ISSQE07-190</u>	Model#: <u>N/A</u>	Screened, vented well cap: <u>YES</u>
Pump Capacity <u>7</u> GPM	Depth: <u>36"</u> (36" min)	Cap secured to casing: <u>YES</u>
Well Yield: <u>10</u> GPM	NSF/WSC approved: <u>YES</u>	Conduit min 18" B.G.: <u>YES</u>
Depth of well encountered at time of pump installation: <u>100</u> (feet)	Conduit secured to well cap: <u>YES</u>	

If pump capacity exceeds well yield, a low water cut off switch is required by NSPC 1990 Section 17.8.4  
Torque arrestors, Cable guards, or other acceptable method used-- Must circle one  
Safety rope, if used, attached to brass rope adapter or other acceptable method inside of well casing N/A

<u>Piping to house</u>	<u>House Connection</u>
Type: <u>1" poly pipe</u>	PVC sleeve to undisturbed soil at wall penetration: <u>YES</u>
PSI: <u>1/2" (160 psi min)</u>	Length of sleeve (5' minimum from foundation): <u>6'</u>
Depth of supply line: <u>36"</u> (36" min)	Sleeve sealed properly: <u>YES</u>

The water supply line is required to be at least ten feet from the septic tank, pump chamber, sewage piping, distribution box, drainfields, and sewage reserve area. If this cannot be accomplished, contact this office for approval prior to installation.

Signature of company representative responsible for installation: David Fogle date: 9-12-14

For Health Department Use Only - Not to be completed by Installer

Date Insp. Requested: 9/15/14 Date Insp. Approved: 9/15/14 Inspector: RR

Inspection Data: Pitless adapter watertight & water supply line at least 36" below grade	<input checked="" type="checkbox"/>
Two piece cap installed and attached to casing securely	<input checked="" type="checkbox"/>
Elec. conduit extends at least 18" below grade/attached to cap properly	<input checked="" type="checkbox"/>
Safety rope not outside of well cap/casing	<input checked="" type="checkbox"/>
Correct well tag attached properly and casing 8" above finished grade	<input checked="" type="checkbox"/>
Water supply line sleeved adequately at house connection	<input checked="" type="checkbox"/>
Adequate grout observed below pitless adapter	<input checked="" type="checkbox"/>

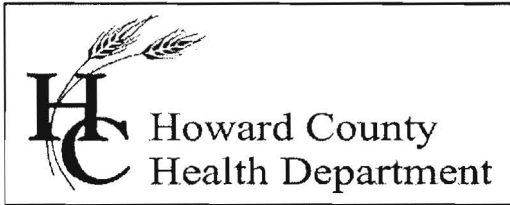

Bureau of Environmental Health

8930 Stanford Blvd., Columbia, MD 21045  
Main: 410-313-2640 | Fax: 410-313-2648  
TDD 410-313-2323 | Toll Free 1-866-313-6300  
www.hchealth.org  
Facebook: www.facebook.com/hocohealth  
Twitter: HowardCoHealthDep

Maura J. Rossman, M.D., Health Officer

---

**INTERIM CERTIFICATE OF POTABILITY**

**Expiration Date – February 17, 2017**

August 17, 2016

Homeowner  
2030 Drovers Lane  
Cooksville, MD 21723

**RE: Vista Ridge, Lot 9  
2030 Drovers Lane  
Building Permit: B13004106  
Well Permit: HO-95-2384**

Dear Homeowner:

This is to advise you that the septic system installation and water well construction for the above referenced property have been inspected and approved. Final approval of the septic system was granted on **8/16/2016**. Final approval of the well line connection to the dwelling was granted on **9/15/2014**. The well construction was completed on **11/2/2012**. Water samples were collected on **3/11/2015 & 4/6/2015**.

The water sample results indicate that the water samples submitted for testing were free of coliform and fecal coliform bacteria at the time of sampling and are bacteriologically safe for drinking. This certifies that the initial sampling requirements of COMAR 26.04.04 "Well Regulations" have been met for the water supply system installed under well permit HO-95-2384. Although the submitted sample results are in compliance with COMAR standards, the Health Department does not guarantee water supplies.

This Interim Certificate of Potability will expire **six months** from the date of issuance. Submission of a second bacteriological test indicating the water is free of coliform and fecal coliform bacteria is required prior to the expiration date, after which time a Final Certificate of Potability will be issued. **Failure to submit an additional sample and obtain a Final Certificate of Potability will result in a Notice of Violation and is punishable as a misdemeanor under the Annotated Code of Maryland, Environment Article, 9-1311, subject to a fine of up to \$500 or imprisonment not to exceed three months.**

Please contact (410) 313-1773 to schedule a final water sample appointment or contact a Maryland certified water laboratory to schedule a water sample. A list of laboratories certified by the state of Maryland may be found at the following website:  
<http://www.mde.state.md.us/assets/document/WSP-Labs-2010apr16.pdf>

In closing, please refer to our "Homeowner Fact Sheet" for understanding your Best Available Technology (BAT) for your onsite sewage disposal. You will also find a link to Maryland Department of the Environment's website which elaborates in further detail operation and maintenance of your BAT.

Approving Authority,

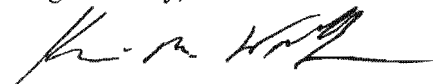
A handwritten signature in black ink, appearing to read "Kevin M. Wolf". The signature is fluid and cursive, with a prominent initial "K" and a long, sweeping underline.

Kevin M. Wolf, L.E.H.S., Supervisor  
Groundwater Management Section  
Well & Septic Program

cc: Howard County Dept. of Inspections, Licenses, and Permits  
Community Hygiene Program  
File

# FOUNTAIN VALLEY ANALYTICAL LABORATORY, INC.

1413 Old Taneytown Rd. Westminster, MD (410) 848-1014 (410) 876-4554 FAX (410) 848-0298

## REPORT OF ANALYSIS

Laboratory ID #: 99350 Account #: 1930  
Reference: D.R. Horton Lot 9 Company: Fogle's Well Drilling  
Location: 2030 Drovers Lane Requested By: Dave Fogle  
Cooksville, MD 21723 Source: Well Water  
Date/ Time Collected: 3/11/2015 1344 Site: Kitchen Sink Tap  
Date/Time Rec'd: 3/11/2015 1515 Treatment: None  
Chlorine ppm: Free: ND Total: ND pH: 6.6  
Collected By: J. Fogle 1974JF Well #: HO-95-2384

PARAMETERS	RESULTS	UNITS	REFERENCE	METHOD	DATE/TIME/ANALYST
Bacteria, Coliform, Total, MPN	>200.5	MPN/ 100 ml	<1.0	SM18 9223	3/12/2015 / 1015 / LLO
Bacteria, E. coli, MPN	<1.0	MPN/ 100 ml	<1.0	SM18 9223	3/12/2015 / 1015 / LLO
Nitrate	<1.0	mg/L	10	601	3/11/2015 / 1625 / CRS
Turbidity	22.8	NTU	<10	SM18 2130B	3/11/2015 / 1640 / CRS
Sand	NS	mg/L	5	Visual/Gravimetric	3/11/2015 / 1640 / CRS

### NOTES

- 1 mg/L = milligrams per liter (also, parts per million)
- 2 MPN/ 100 ml = Most Probable Number [of viable bacteria] per 100 ml of sample.
- 3 NS = None Seen (NS indicates less than 5 mg/L)
- 4 NTU = Nephelometric Turbidity Units
- 5 Results less than or within the reference range are considered satisfactory and within potable water limits at the time of sampling.
- 6 ND:None Detected
- 7 Sample collected by client, analyzed as received
- 8 pH and Chlorine level tested in lab

Reason for Test : Use & Occupancy  
Building Permit # : B13004106

Date Reported: 3/12/2015

# FOUNTAIN VALLEY ANALYTICAL LABORATORY, INC.

1413 Old Taneytown Rd. Westminster, MD (410) 848-1014 (410) 876-4554 FAX (410) 848-0298

## REPORT OF ANALYSIS

Laboratory ID #: 99728 Account #: 1930  
Reference: D.R. Horton Lot 9 Company: Fogle's Well Drilling  
Location: 2030 Drovers Lane Requested By: Dave Fogle  
Cooksville, MD 21723 Source: Well Water  
Date/ Time Collected: 4/6/2015 1044 Site: Kitchen Sink Tap  
Date/Time Rec'd: 4/6/2015 1225 Treatment: None  
Chlorine ppm: Free: ND Total: ND pH: 6.3  
Collected By: J. Fogle 1974JF Well #: HO-95-2384

PARAMETERS	RESULTS	UNITS	REFERENCE	METHOD	DATE/TIME/ANALYST
Bacteria, Coliform, Total, MPN	<1.0	MPN/ 100 ml	<1.0	SM18 9223	4/7/2015 / 1000 / CCH
Bacteria, E. coli, MPN	<1.0	MPN/ 100 ml	<1.0	SM18 9223	4/7/2015 / 1000 / CCH
Turbidity	1.75	NTU	<10	SM18 2130B	4/7/2015 / 1800 / BCD

### NOTES

- 1 MPN/ 100 ml = Most Probable Number [of viable bacteria] per 100 ml of sample.
- 2 NTU = Nephelometric Turbidity Units
- 3 Results less than or within the reference range are considered satisfactory and within potable water limits at the time of sampling.
- 4 ND:None Detected
- 5 Sample collected by client, analyzed as received
- 6 pH tested in lab, chlorine level tested on site

Reason for Test : Use & Occupancy

Building Permit # : B13004106

Date Reported: 4/7/2015

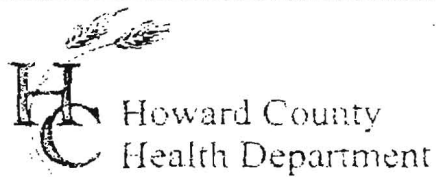

3525 H Ellicott Mills Drive, Ellicott City, MD 21043  
(410) 313-2640 Fax (410) 313-2648  
TDD (410) 313-2323 Toll Free 1-866-313-6300  
website: www.hchealth.org

Penny E. Borenstein, M.D., M.P.H., Health Officer

Let #8-21

TO ALL INTERESTED PARTIES

When submitting a well permit application for a proposed well for new construction, please indicate one of the following:

- The well site has been staked by Benchmark Engineering  
(professional land surveyor or company employing professional land surveyors)  
on 7/13/12 (date) and does not require a site inspection.
- The well driller, builder or property owner will call the Health Department to schedule a time to meet in the field to verify the proposed well site location.

This sheet, along with two copies of an acceptable well site plan, must be attached to the green well permit application.

Revised 6/10/03

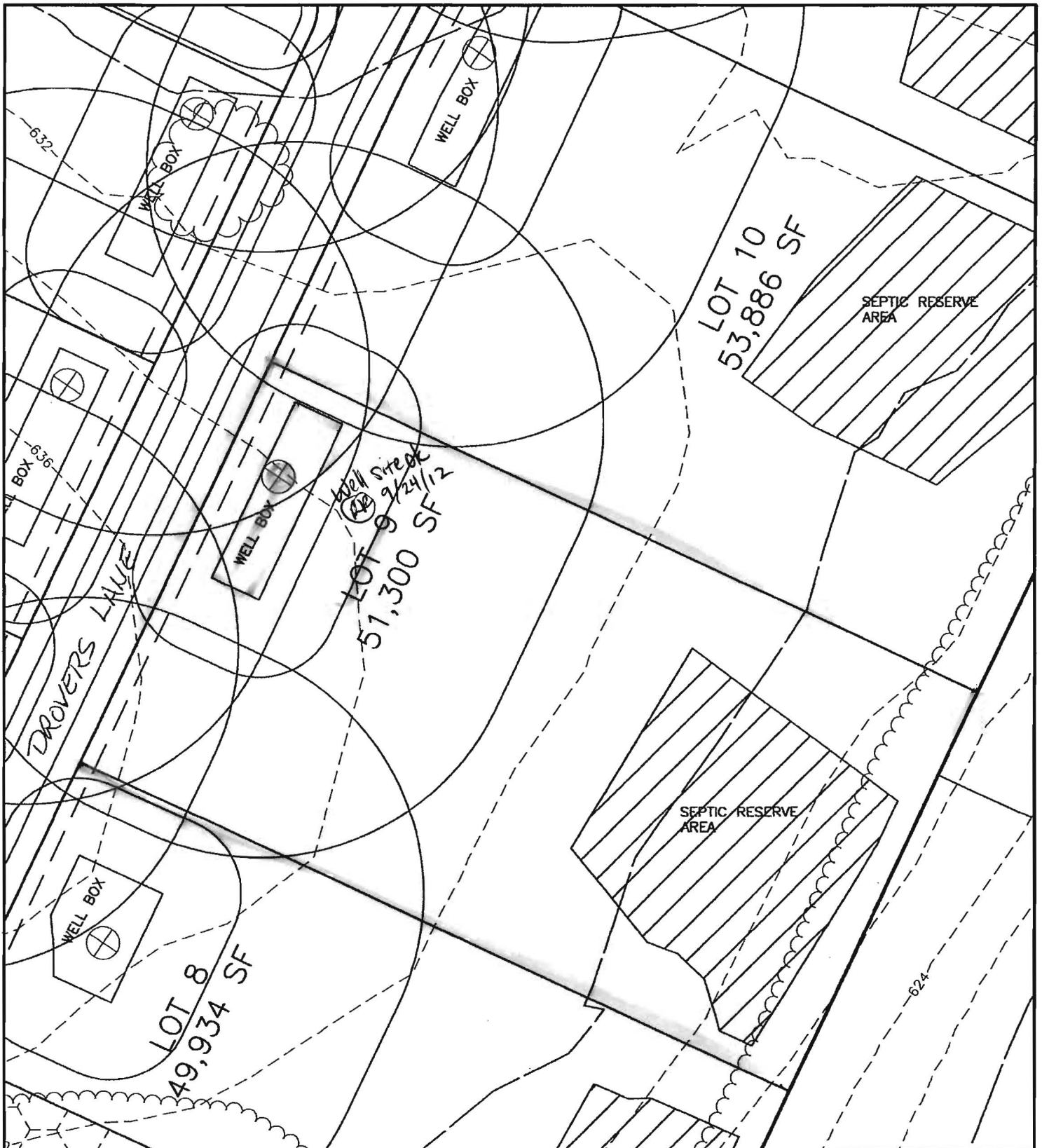

**BENCHMARK**

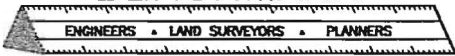

**ENGINEERING, INC.**

8480 BALTIMORE NATIONAL PIKE • SUITE 418 • ELLICOTT CITY, MD 21043  
 PHONE: 410-465-6105 FAX: 410-465-6644

**WELL EXHIBIT  
 VISTA RIDGE**

LOT 9

FORTH ELECTION DISTRICT  
 HOWARD COUNTY, MARYLAND

SCALE: 1" = 50' DATE: 5/16/12