

C 1 2996

SEQUENCE NO. (MDE USE ONLY)

STATE OF MARYLAND WELL COMPLETION REPORT

THIS REPORT MUST BE SUBMITTED WITHIN 45 DAYS AFTER WELL IS COMPLETED.

(THIS NUMBER IS TO BE PUNCHED IN COLS. 3-6 ON ALL CARDS)

COUNTY NUMBER A522879

ST/CO USE ONLY DATE Received

DATE WELL COMPLETED

Depth of Well

PERMIT NO. FROM "PERMIT TO DRILL WELL" Ho-95-0328

OWNER S. Sharp last name CHARLES first name STREET OR RFD Monticello Ave TOWN Cockeville SUBDIVISION SECTION LOT 1

WELL LOG

Not required for driven wells

STATE THE KIND OF FORMATIONS PENETRATED, THEIR COLOR, DEPTH, THICKNESS AND IF WATER BEARING

Table with columns: DESCRIPTION, FEET (FROM, TO), check if water bearing. Rows include top soil, clay, sand, and Gray Mica Rock.

GROUTING RECORD

WELL HAS BEEN GROUTED (Y/N) TYPE OF GROUTING MATERIAL (Cement, Bentonite Clay) NO. OF BAGS, NO. OF POUNDS, GALLONS OF WATER, DEPTH OF GROUT SEAL

CASING RECORD

MAIN CASING TYPE (ST, PL, CO, OT) Nominal diameter, Total depth

OTHER CASING (if used)

Table for other casing with columns for diameter and depth

SCREEN RECORD

screen type or open hole (ST, BR, HO, PL, OT) DEPTH (nearest ft.)

NUMBER OF UNSUCCESSFUL WELLS: 0

WELL HYDROFRACTURED (Y/N)

CIRCLE APPROPRIATE LETTER A, E, P

I HEREBY CERTIFY THAT THIS WELL HAS BEEN CONSTRUCTED IN ACCORDANCE WITH COMAR 28.04.04

DRILLERS LIC. NO. 1 MSD024 DRILLERS SIGNATURE

LIC. NO. 1 MSD027

SITE SUPERVISOR (sign. of driller or journeyman responsible for sitework if different from permittee)

GRAVEL PACK IF WELL DRILLED WAS FLOWING WELL INSERT F IN BOX 68

MDE USE ONLY (NOT TO BE FILLED IN BY DRILLER) T (E.R.O.S.) W Q

TELESCOPE CASING LOG INDICATOR OTHER DATA

C 3

PUMPING TEST

HOURS PUMPED (nearest hour) 3 PUMPING RATE (gal. per min.) 10 METHOD USED TO MEASURE PUMPING RATE Bucket WATER LEVEL (distance from land surface) BEFORE PUMPING 28 ft. WHEN PUMPING 95 ft. TYPE OF PUMP USED (for test) S submersible

PUMP INSTALLED

DRILLER INSTALLED PUMP (YES/NO) IF DRILLER INSTALLS PUMP, THIS SECTION MUST BE COMPLETED FOR ALL WELLS. TYPE OF PUMP INSTALLED PLACE (A,C,J,P,R,S,T,O) IN BOX 29. CAPACITY: GALLONS PER MINUTE (to nearest gallon) 31 35 PUMP HORSE POWER 37 41 PUMP COLUMN LENGTH (nearest ft.) 43 47 CASING HEIGHT (circle appropriate box and enter casing height) + above LAND SURFACE - below 3 (nearest foot)

LOCATION OF WELL ON LOT

SHOW PERMANENT STRUCTURE SUCH AS BUILDING, SEPTIC TANKS, AND/OR LANDMARKS AND INDICATE NOT LESS THAN TWO DISTANCES (MEASUREMENTS TO WELL)

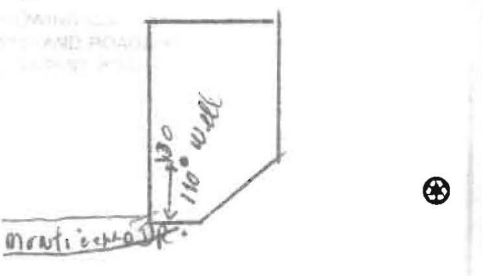

B 1 1012

SEQUENCE NO. (MDE USE ONLY)

STATE OF MARYLAND APPLICATION FOR PERMIT TO DRILL WELL

STATE PERMIT NUMBER

HD-95-0328

524355 please type

fill in this form completely

Date Received (APA)

OWNER INFORMATION

8 MM DD YY 13
Last Name: Sharp, Owner: Charles, First Name: Charles
4003 Jennings Chapel Rd
Brookville Md 20833

B 3 LOCATION OF WELL

8 COUNTY: Howard, 21
23 SUBDIVISION:
SECTION 44 46, LOT 48 50
52 NEAREST TOWN: Cooksville, 71
MILES FROM TOWN: 1 MI

DRILLER INFORMATION

Driller's Name: Joseph T. Mayra, License No.: M S D 024
Firm Name: Joseph T. Mayra Well Drilling
Address: 5512 Ridge Rd Roth Bury Md 21771
Signature: Joseph T. Mayra, Date: 3/14/06

B 4

DIRECTION OF WELL FROM TOWN (CIRCLE BOX)

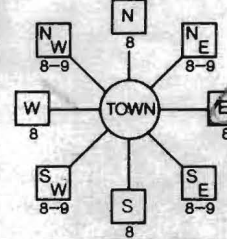

11 NEAR WHAT ROAD: Monticello Dr., 30

ON WHICH SIDE OF ROAD (CIRCLE APPROPRIATE BOX)



34 90 37 DISTANCE FROM ROAD FT
ENTER, FT OR MI 38 39

TAX MAP: 9 BLK: 19 PARCEL 327

B 2 WELL INFORMATION

APPROX. PUMPING RATE (GAL. PER MIN.): 4
AVERAGE DAILY QUANTITY NEEDED (GAL. PER DAY): 500

USE FOR WATER (CIRCLE APPROPRIATE BOX)

- DOMESTIC POTABLE SUPPLY & RESIDENTIAL IRRIGATION (circled)
FARMING (LIVESTOCK WATERING & AGRICULTURAL IRRIGATION)
INDUSTRIAL, COMMERCIAL, DEWATERING
PUBLIC WATER SUPPLY WELL
TEST, OBSERVATION, MONITORING
GEO-THERMAL

NOT TO BE FILLED IN BY DRILLER HEALTH DEPARTMENT APPROVAL

COUNTY NAME: Howard, COUNTY NO.: 9522879
STATE SIGNATURE: [Signature], DATE ISSUED: 3/23/06
CO SIGNATURE: [Signature], EXP. DATE: 3/23/07
NORTH GRID: 543 000, EAST GRID: 803 000

APPROXIMATE DEPTH OF WELL: 300 FEET

APPROXIMATE DIAMETER OF WELL: 6 INCH

METHOD OF DRILLING (circle one)

- BORED (or Augered)
JETTED
Jetted & DRIVEN
AIR-ROTARY
AIR-PERCussion
ROTARY (Hydraulic Rotary)
CABLE
REVerse-ROTary
DRive-POINT

REPLACEMENT OR DEEPEMED WELLS (CIRCLE APPROPRIATE BOX)

- THIS WELL WILL NOT REPLACE AN EXISTING WELL (circled)
THIS WELL WILL REPLACE A WELL THAT WILL BE ABANDONED AND SEALED
THIS WELL WILL REPLACE A WELL THAT WILL BE USED AS A STANDBY-CONTACT LOCAL APPROVING AUTHORITY FOR POLICY ON STANDBY WELLS
THIS WELL WILL DEEPEMED AN EXISTING WELL

SHOW MAJOR FEATURES OF BOX & LOCATE WELL WITH AN X

SOURCES OF DRILLING WATER

WRITE THE BOX NUMBER FROM THE MAP HERE

E 790 803
N 543

DRAW A SKETCH BELOW SHOWING LOCATION OF WELL IN RELATION TO NEARBY TOWNS AND ROADS AND GIVE DISTANCE FROM WELL TO NEAREST ROAD JUNCTION

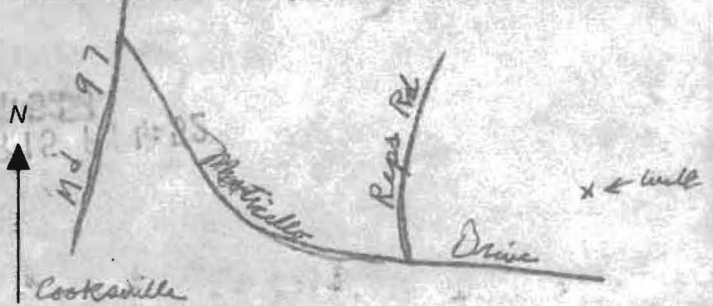

Not to be filled in by driller (MDE OR COUNTY USE ONLY)

APPROP. PERMIT NUMBER: G
PERMIT No.: HD-95-0328

SPECIAL CONDITIONS

NOTE: APPROVING AUTHORITIES SHOULD USE SEPARATE SHEET IF NEEDED

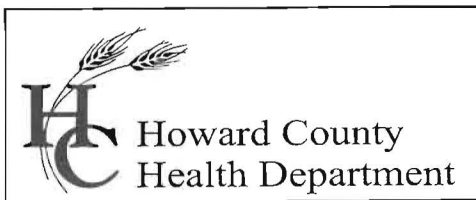

Bureau of Environmental Health
7178 Columbia Gateway Drive, Columbia, MD 21046
(410) 313-2640 Fax (410) 313-2648
TDD (410) 313-2323 Toll Free 1-866-313-6300
website: www.hchealth.org

Penny E. Borenstein, M.D., M.P.H., Health Officer

MEMORANDUM

TO: Cindy Hamilton, Planning Manager
Howard County Department of Land Development

FROM: Brian Baker, Registered Sanitarian 
Howard County Environmental Health

DATE: May 22, 2006

SUBJECT: F-06-075 – Sharp Property, Lot 1 & Buildable Preservation Parcel A
(13950 Monticello Drive)

The Percolation Plat was approved and signed by the Health Officer on 8/8/2005 for private septic sewerage service.

The wells located on this property have been drilled and have received preliminary approval by the Howard County Health Department.

The recordation of plat F-06-075 should not be held up any longer due to issues involving well drilling as the developer of this project has fulfilled this prerequisite.

If there are any questions involving this particular memorandum, please call me at 410-313-1771.

Cc Charles Sharp (fax # 410-489-5580)
File

fine silt loam, 0 to 3 percent slopes	C
fine silt loam, 3 to 8 percent slopes, moderately eroded	C
fine loam, 3 to 8 percent slopes, moderately eroded	B
fine loam, 8 to 15 percent slopes, moderately eroded	B
fine loam, 15 to 25 percent slopes, moderately eroded	B
fine loam, 25 to 45 percent slopes	B

and/or contains hydric inclusions
 in hydric inclusions
 only within 100-year floodplain areas

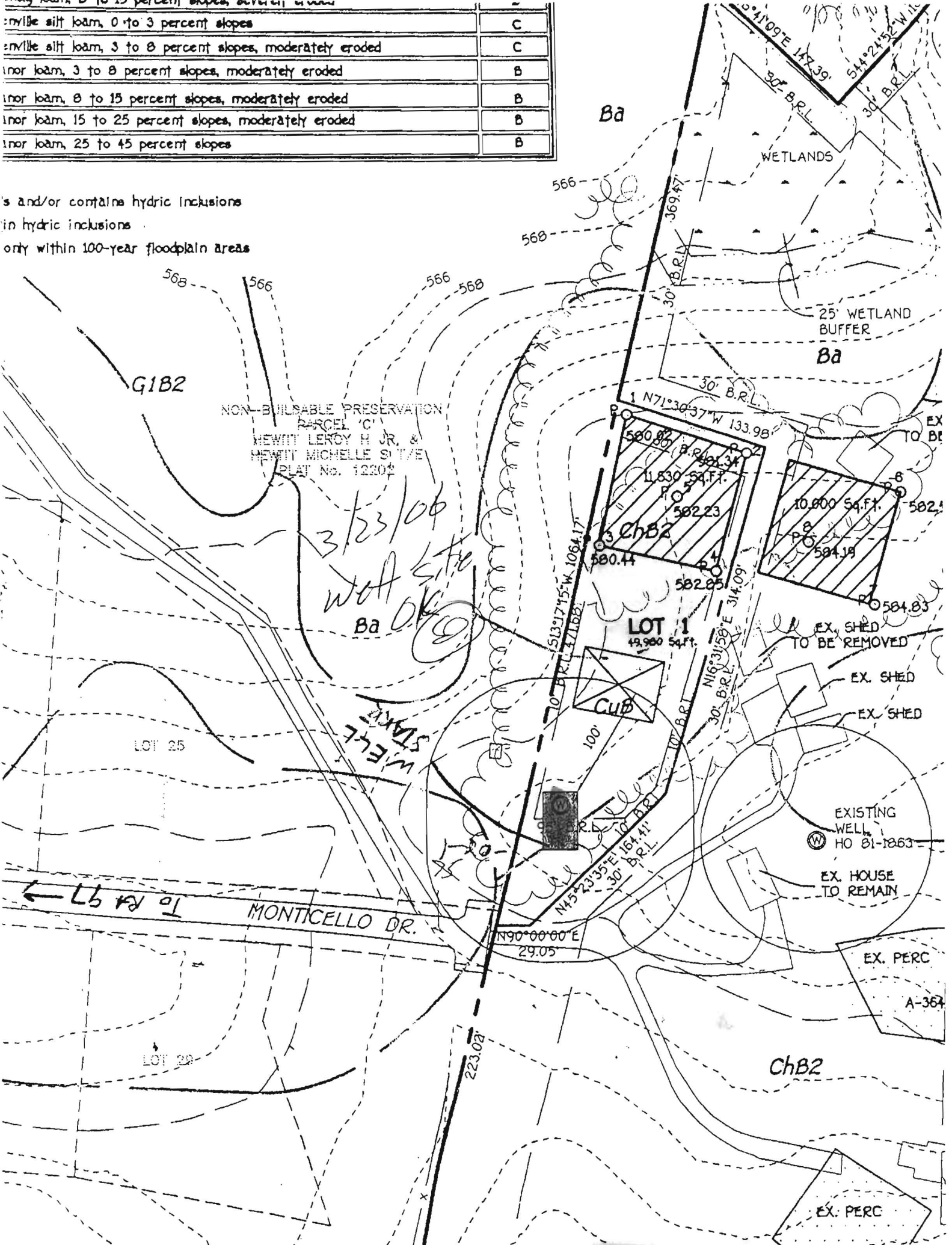



Howard County
Health Department

3525 H Ellicott Mills Drive • Ellicott City, MD 21043
(410) 313-2640 Fax (410) 313-2648
TDD (410) 313-2323 Toll Free 1-866-313-6300
website: www.hchealth.org

Penny E. Borenstein, M.D., M.P.H., Health Officer

ATTENTION WELL DRILLERS!!!

When submitting a well application for a new or replacement well, please indicate one of the following:

- The well site has been staked by Charles Sharp on 3-10-06 and is ready for site inspection.
- Charles Sharp will call the Health Department for a time to meet in the field to verify a well location.
- Site plan for new well is attached to well permit application.

Please attach this sheet when submitting your green application. This should help improve communication allowing a more timely service for our citizens.

KN

Sharp
410-489-2572