

B 7 4562

SEQUENCE NO. (OEP USE ONLY)

STATE OF MARYLAND PERMIT TO DRILL WELL

please print or type

OEP PERMIT NUMBER

40-81-1963

Date Received

8 13

OWNER INFORMATION

SHERETS THOMAS JR
15 Last Name Owner First Name 34
13900 MONTICELLO DR
57 Town 70 State 72 Zip 76

DRILLER INFORMATION

George F. Easterday
Driller's Name 77 License No. 80
L. Franklin Easterday, Inc.
Firm Name
9265 Br. Ch. Rd., Mt. Airy, Md. 22771
Address
Signature Date

WELL INFORMATION

APPROX. PUMPING RATE (GAL. PER MIN.)
AVERAGE DAILY QUANTITY NEEDED (GAL. PER DAY)

USE FOR WATER (CIRCLE APPROPRIATE BOX)

- D HOME (SINGLE OR DOUBLE HOUSEHOLD UNIT ONLY)
F FARMING (LIVESTOCK WATERING & AGRICULTURAL IRRIGATION)
I INDUSTRIAL, COMMERCIAL, STATE AND FEDERAL GOV. OTHER (REQUIRES APPROPRIATION PERMIT)
P PUBLIC OR PRIVATE WATER COMPANY (REQUIRES APPROPRIATION PERMIT AND STATE HEALTH DEPARTMENT APPROVAL)
T TEST, OBSERVATION, MONITORING (MAY REQUIRE APPROPRIATION PERMIT)

APPROXIMATE DEPTH OF WELL 209 FEET

APPROXIMATE DIAMETER OF WELL 6" NEAREST INCH

METHOD OF DRILLING (circle one)

BORED (or Augered) JETTED Jetted & DRIVEN
AIR-ROTary AIR-PERcussion ROTARY (Hydraulic Rotary)
CABLE REVerse-ROTary DRive-POINT
other

REPLACEMENT OR DEEPEMED WELLS (CIRCLE APPROPRIATE BOX)

- N THIS WELL WILL NOT REPLACE AN EXISTING WELL
Y THIS WELL WILL REPLACE A WELL THAT WILL BE ABANDONED AND SEALED
S THIS WELL WILL REPLACE A WELL THAT WILL BE USED AS A STANDBY
D THIS WELL WILL DEEPEM AN EXISTING WELL

PERMIT NUMBER OF WELL TO BE REPLACED OR DEEPEMED (IF AVAILABLE)

Not to be filled in by driller (OEP USE ONLY)

APPROX. PERMIT NUMBER G A P

FORCE 1 WRITE INITIALS IN BOX PERMIT No. 40-81-1963

SPECIAL CONDITIONS

B 3

LOCATION OF WELL

40-81-1963
8 COUNTY 21
MAP 9 Q20 P327
23 SUBDIVISION 42
SECTION 44 46 LOT 48 50
52 NEAREST TOWN
MILES FROM TOWN (enter 0 if in town) 1 MI

B 4

DIRECTION OF WELL FROM TOWN (CIRCLE BOX)

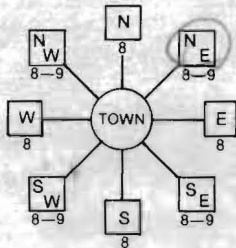

11 NEAR WHAT ROAD 30

ON WHICH SIDE OF ROAD (CIRCLE APPROPRIATE BOX)



34 350 37 DISTANCE FROM ROAD ENTER FT or MI 38 39

NOT TO BE FILLED IN BY DRILLER HEALTH DEPARTMENT APPROVAL

HOWARD COUNTY NAME COUNTY NO. A 36443
OEP SIGNATURE DATE 07/13/87
CO SIGNATURE EXP. DATE
NORTH GRID 547000 EAST GRID 0803000

SHOW MAJOR FEATURES OF BOX & LOCATE WELL WITH AN X

SOURCES OF DRILLING WATER

- 1. WELL
2.
3.

WRITE THE BOX NUMBER FROM THE MAP HERE

E 790
N 540

DRAW A SKETCH BELOW SHOWING LOCATION OF WELL IN RELATION TO NEARBY TOWNS AND ROADS AND GIVE DISTANCE FROM WELL TO NEAREST ROAD JUNCTION

N



THOMAS E. SHEETS
13900 Monticello Drive
Cooksville, MD 21723

THE EASTERN BANK
DATE: 10/19/87
APPROVED

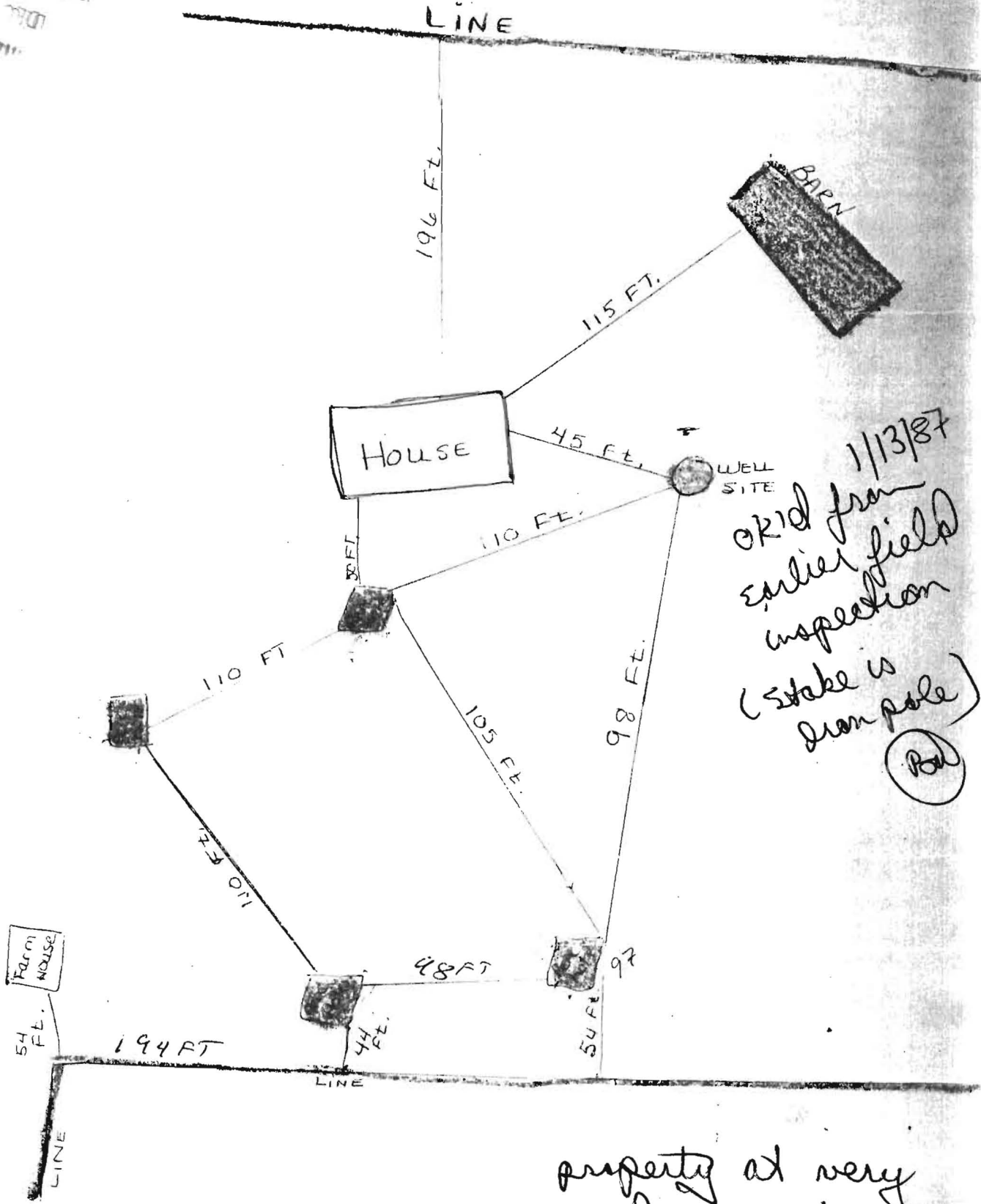

1/13/87
OK'd from
earlier field
inspection
(Stake is
iron pole)
(Red)

property at very
end of Monticello &

THOMAS SHEETS

2:00
6/2/99 Meet driller

SITE INSPECTION SHEET

No well to be drilled at this time 6/2/99 RPP

OWNER: Tom Sheets

DATE REQUESTED: 6/1/99

ADDRESS: 13950 Monticello DR

DRILLER: Easterday

WELL TAG # H6-81-1863 existing

COUNTY # _____

PROPOSAL: Replacement Well - Meet & Driller (Easterday) & Owner's sign on site

LOCATION DIAGRAM

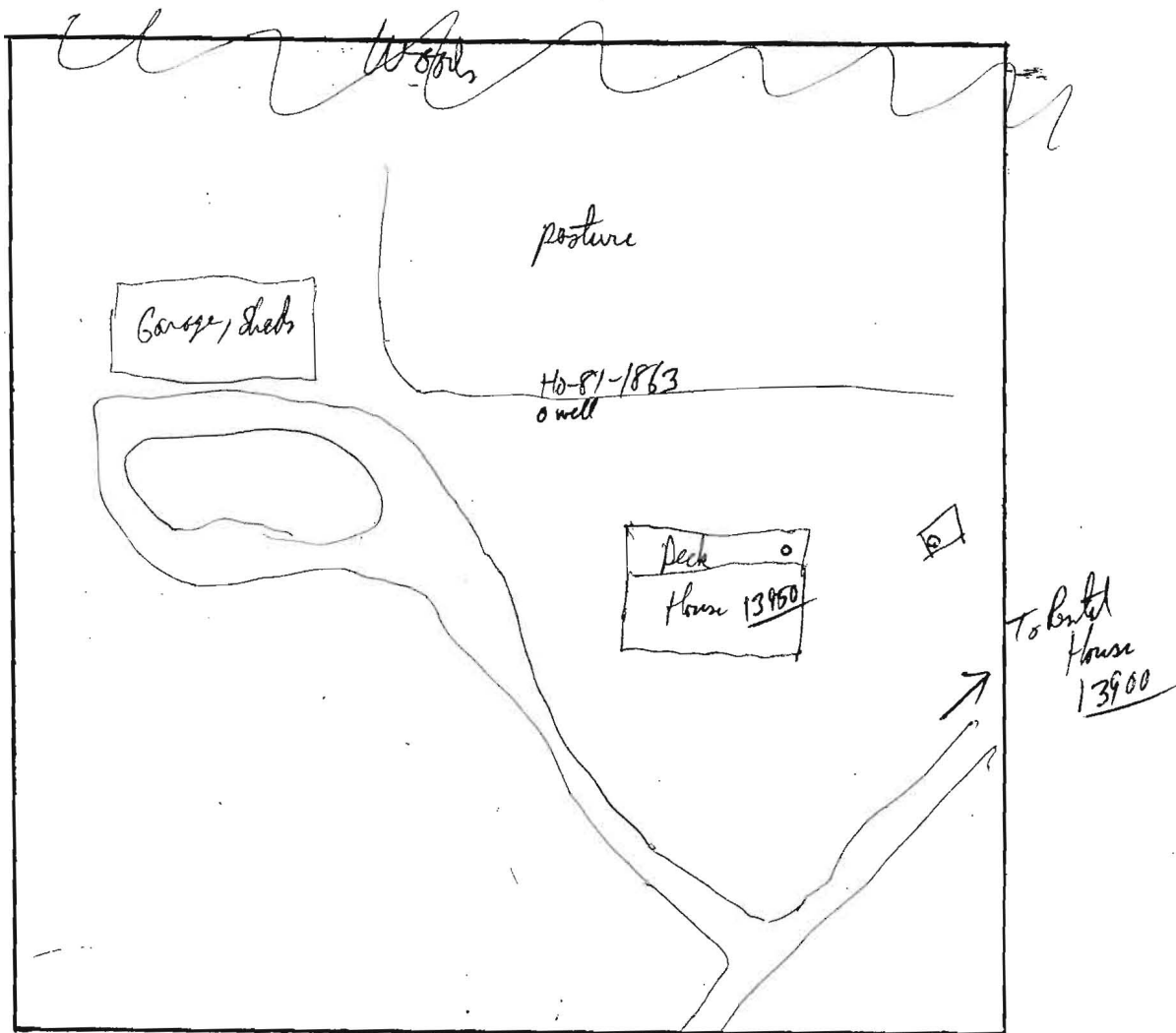

COMMENTS: Owner's complaint is brown iron rich water especially later hours of day (water is clear in mornings) - they have all kinds of water doctor filters but can't resolve problem. Easterday will try to help owner to trouble shooting the filter set up. If all else fails we could either permit her to use 60 gpm well that served old trailer (in Harbor Manor lot 29 area) or let her drill another well. Date to be determined if necessary @ a later date.

DATE: 6/2/99

INSPECTOR: RPP

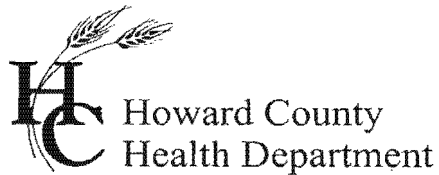

7178 Columbia Gateway Drive, Columbia MD 21046
(410) 313-2640 Fax (410) 313-2648
TDD (410) 313-2323 Toll Free 1-866-313-6300
website: www.hchealth.org

Penny E. Borenstein, M.D., M.P.H., Health Officer

MEMORANDUM

TO: Fisher, Collins, and Carter, Inc.

FROM: Sara Fegele 
Well and Septic Program
Development Coordination Section

RE: File Number: F-06-075
Title: Sharp Property Lot 1 and Preservation Parcels A and B
13950 Monticello Dr.

DATE: December 15, 2005

The following comments apply to the plan prepared by Fisher, Collins, and Carter, Inc. The revisions/ corrections mentioned below must be corrected prior to plan approval or signature. Applicant is advised to revise and resubmit prior to signature.

- Add a general note to supplemental and final plats reading: "All wells need to be drilled prior to final plat signature." Well completion reports need to be on file with the Health Department.
- On both plats please add in general notes comment #2 from letter dated December 13, 2005 from FCC (see attachment). Also, specify which previous existing sewage disposal area will be abandoned once the new dwelling is constructed. Identify the sewage disposal area to be abandoned on the plat.

**FISHER, COLLINS
& CARTER, INC.**

**CIVIL ENGINEERING CONSULTANTS
and LAND SURVEYORS**

Terrell A. Fisher, P.E., L.S.
Earl D. Collins, P.E.
Charles J. Crovo, Sr., P.E., L.S.

Paul W. Kriebel, P.E.
Mark L. Robel, P.L.S.
Aldo M. Vitucci, P.E.

December 13, 2005

Howard County Health Department
7178 Columbia Gateway Dr.
Columbia, MD 21046-4544

RE: F-06-075
Charles and Denise Sharp Property
Lot 1 and Buildable
Preservation Parcel A
Direct Submittal

Dear Sara:

Our office is in receipt of your comments dated September 30, 2005 for the above referenced subdivision and upon review of the comments contained therein, we offer the following point by point response:

- 1). We concur that the well on Lot 1 has not been drilled. The owner has been informed that the well must be drilled prior to submittal of the original mylar to your office for signature approval and recordation.
- 2). We have indicated a separate private sewage easement for both the existing principal dwelling and existing house to be identified as a tenant house. The third private sewage easement is shown to accommodate the intended new principal dwelling. Upon construction of the new principal dwelling the previous existing private sewage easement will be properly abandoned.



Accordingly, we are enclosing the following for your use:

- 1). One (1) print of revised record plat.
- 2). One (1) print of revised Supplemental Plan.
- 3). Photocopy of your comments dated September 30, 2005.

Very truly yours,
Fisher, Collins & Carter, Inc.

A handwritten signature in cursive script, appearing to read "Terrell A. Fisher", written over a horizontal line.

Terrell A. Fisher, P.E., L.S.

WO #04144-3001
c.c. Mr. Charles Sharp

Howard County Health Department

To: BENT - SHEETS MONTIC. PR

PLEASE NOTE

CONCISELY

WHAT WAS DONE.

~~AND~~

ALSO WHAT IS RESULT
OF DYE TEST?

pending - owner to take
sample of color (dye)
found.

From: Craig

Date: 11/20

HD-170

11/18/87 AM

REGION _____

AREA _____ RATING _____

ACKNOWLEDGMENT AND CONTROLS	DATE

Howard County Department of Health
BUREAU OF ENVIRONMENTAL HEALTH

RECORD OF INVESTIGATION

DISPOSITION	DATE

LOCATION 13950 MONTICELLO DRIVE ZIP _____

OWNER OCCUPANT ADDRESS MAP 9 @ 20 P 327 PHONE _____

COMPLAINANT SHIRLEY SHEETS ADDRESS MONTICELLO DR PHONE 442-2782

REASON FOR INVESTIGATION MS SHEETS REPORTS A CONTINUING SEDIMENT

PROBLEM IN HER RECENTLY APPROVED WELL (HO-81-1863) AND WISHES TO
CONNECT TO AN EXISTING 60 MINUTE WELL WHICH SERVES ANOTHER HOUSE ON HER PROPERTY.
CODES _____

RECEIVED BY CW DATE 11/17/87 ASSIGNED TO _____ DATE _____

DATE OF INVESTIGATION _____ TIME _____ WEATHER _____

REPORT - ON 11/18/87 SAMPLES FROM EACH WELL ARE TO BE TAKEN BEFORE
A DETERMINATION IS MADE. CW,

NEW HOUSE WITH "BAD" WELL:

1 CHEM, 1 BACTERIA SAMPLE TAKEN, H₂O APPEARED SLIGHTLY
CLOUDY IN APPEARANCE. EXISTING SEDIMENT FILTER INSTALLED
3-4 DAYS PRIOR. CARTRIDGE DIRTY AFTER 1 DAYS USE
TESTED FOR PH, TOTAL ALKALINITY, ^{TURBIDITY} HARDNESS, COPPER, IRON
HOUSE W/ COPPER PIPING: STAINING VISIBLE IN TOILET.
3-4 OZ OF PURPLE DYE PLACED AROUND WELL CASING AREA.
OWNER INSTRUCTED TO RUN HOSE AROUND CASING AND LEAVE
ON TO SEE IF H₂O COLOR CHANGES (DYE FOUND). IF FOUND,
CONTAINER LEFT FOR OWNER TO TAKE SAMPLES AND CALL US.

EXISTING TRAILER (HO 73 3984)

CHEM + BACTERIA SAMPLE TAKEN, H₂O LOOKED CLEAR.

11/20/87 TESTED FOR PH, TOTAL ALK., HARDNESS, NITRATE
PRELIM FINDINGS AFTER DYE TEST HAVE NOT REVEALED ANY
DATE SUBMITTED _____ SANITARIAN _____ DYE IN SAMPLE.