

*Will need certified holes  
if it passes*  
**APPLICATION**

A 23147

P \_\_\_\_\_

*on 10,000 ft.*  
SEWAGE DISPOSAL TESTING  
STATE OF MARYLAND - DEPARTMENT OF HEALTH AND MENTAL HYGIENE

HOWARD COUNTY HEALTH DEPARTMENT  
ENVIRONMENTAL HEALTH SERVICES  
P. O. BOX 476, ELLICOTT CITY, MARYLAND 21043  
TELEPHONE: 465-5000, EXT. 356

DISTRICT 5

DATE 4/27/76

*4/28/76  
9:30*

*Dry well as shown on plan 1 in 3' max depth 10'  
12x12, Trench 1 in 3' max depth 8' 95' long, to run  
parallel to Nichols Drive 10' from lot line*

*Revised 4/26/80  
DGM*

TO: THE COUNTY HEALTH OFFICER  
ELLICOTT CITY, MARYLAND

I, HEREBY, APPLY FOR THE NECESSARY TEST IN ORDER TO CONSTRUCT (OR RECONSTRUCT) A SEWAGE DISPOSAL SYSTEM.

PROPERTY OWNER *Alan Proia*  
~~Wm. L. Swann~~

ADDRESS *11570 Schuykill Road* PHONE *468-1145*  
~~Rt. 108 - Highland, Maryland~~ ~~286-2608~~

PROPERTY LOCATION: *Rockville, Md 20852* or *949-0355*

SUBDIVISION \_\_\_\_\_ LOT NO. *1*

ROAD AND DESCRIPTION *#13630 Archdale Drive*  
~~Highland Road next to Nichols Drive~~

SIZE OF LOT *part of 32.206 acres* TYPE BLDG. *3 or 4*

IF NOT SINGLE RESIDENCE DESCRIBE \_\_\_\_\_  
NUMBER OF BEOROOMS \_\_\_\_\_  
(Single Fmly. Dwllg.)

THE SYSTEM INSTALLED UNDER THIS APPLICATION IS ACCEPTABLE ONLY UNTIL PUBLIC FACILITIES BECOME AVAILABLE.

SIGNATURE OF APPLICANT */s/ Wm. L. Swann* BLDG. PERMIT SIGNED AND RETURNED *1/25/80*  
*Letter to 42130*

APPROVED BY *DGM* FOR *Per + Trench* DATE *7-18-77*  
(KIND OF SYSTEM)

REJECTED BY *DGM* FOR *Any* DATE *2/10/77*  
(KIND OF SYSTEM)

HOLD PENDING FURTHER TESTS \_\_\_\_\_ DATE \_\_\_\_\_

REASONS FOR REJECTION OR HOLDING *checked Elevation with Dennis From Boons  
house site too low for use of system*

**THIS IS NOT A PERMIT**

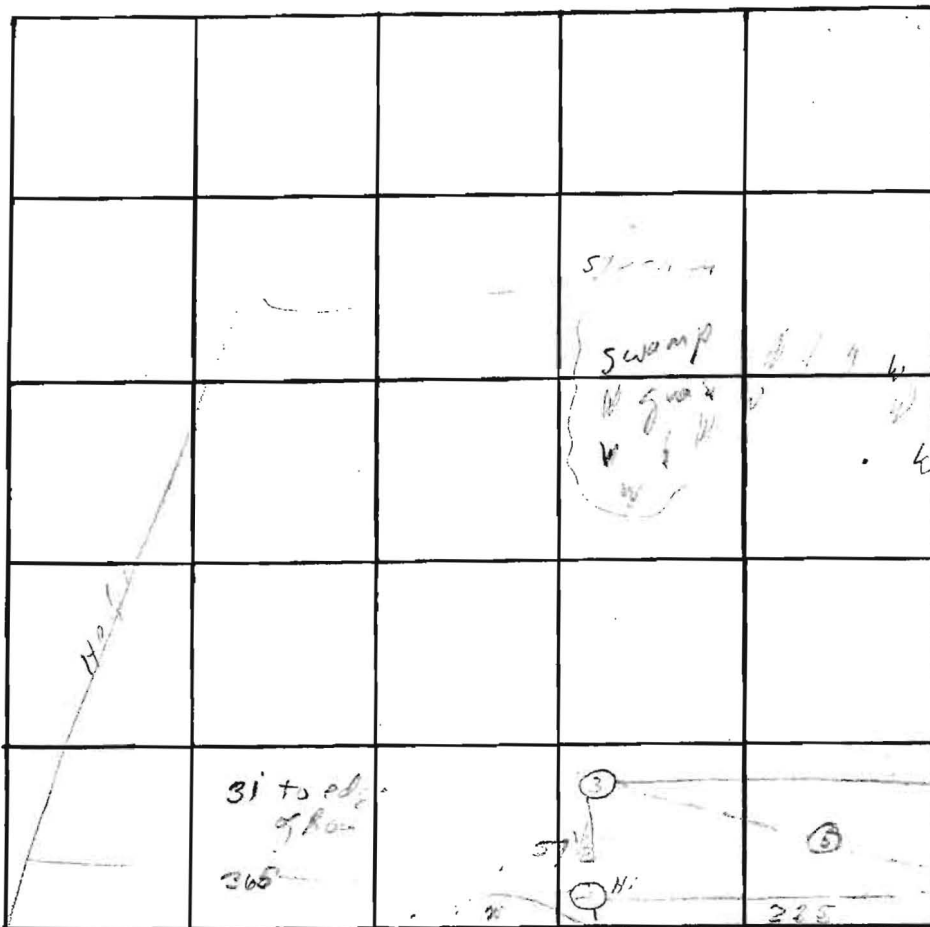

INDICATE NORTH. - NAME ADJOINING ROADWAY AS BASE LINE.

Nichols Rd

565'

DATE	TEST NO.	DEPTH	PRE-WET		TEST - 1" DROP		TIME
			START	STOP	START	STOP	
1/25/70	1s	5 1/2'	10:32	10:50	10:50	11:10	20
	1d	11'	10:30	10:54	10:34	10:55	11
	2s	5 1/2'	10:39	10:53	10:44	10:52	8
	2d	12 1/2'	10:44	10:46	10:46	10:51	5
	4s	2 1/2'	10:57	11:00	11:00	11:06	3
	3	11'	10:57	11:00	10:58	11:00	
	..	3 1/2'	11:07	11:11	11:07	11:11	2
	..	3'	11:14	11:21	11:21	11:24	6
	5	13'	11:30:21	sandy loam	1000 5'	13'	

REMARKS

25' Zone 4 well site to ... Area 100' ...

TYPE OF SOIL

TESTED BY

J. M. ...

ALSO PRESENT:

...

VICINITY MAP  
SCALE: 1" = 1 MILE

DETAIL A-A  
SCALE: 1" = 100'

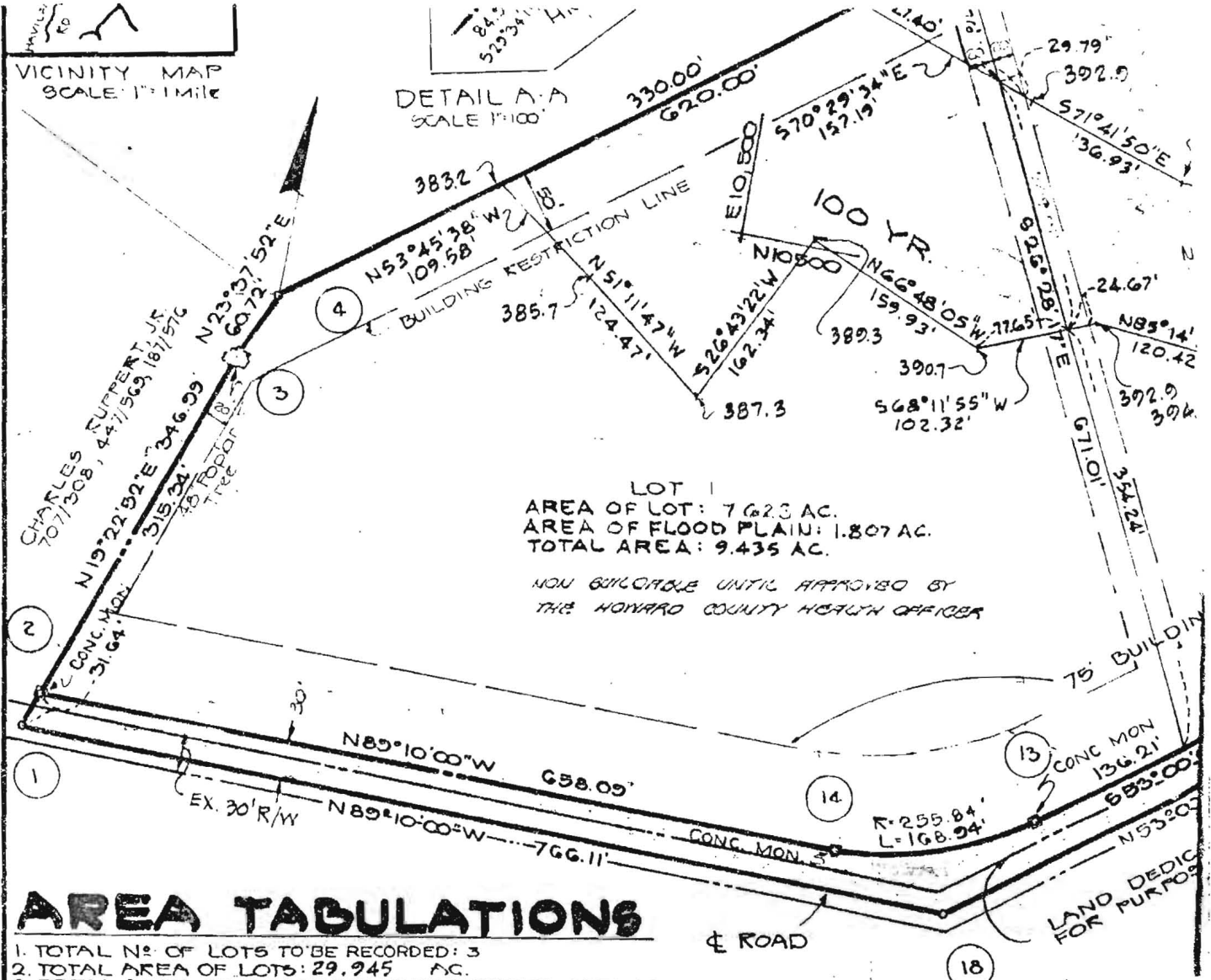

LOT 1  
AREA OF LOT: 7.623 AC.  
AREA OF FLOOD PLAIN: 1.807 AC.  
TOTAL AREA: 9.435 AC.

NOT BUILDABLE UNTIL APPROVED BY  
THE HOWARD COUNTY HEALTH OFFICER

### AREA TABULATIONS

1. TOTAL NO. OF LOTS TO BE RECORDED: 3
2. TOTAL AREA OF LOTS: 29.245 AC.
3. TOTAL AREA OF ROADWAYS TO BE RECORDED: 1.756 AC.