

B 1 0883

SEQUENCE NO. (MDE USE ONLY)

STATE OF MARYLAND APPLICATION FOR PERMIT TO DRILL WELL

STATE PERMIT NUMBER

40-95-2009 fill in this form completely 79

please type

Date Received (APA)

OWNER INFORMATION

8 MM DD YY 13

Ver Not Robert 14341 Musgrove Farm Ct. GLEWELG MD

B 3

LOCATION OF WELL

Howard Musgrove Farm SECTION 25 GLEWELG NEAREST TOWN MILES FROM TOWN

DRILLER INFORMATION

Ralph E. Mayne M SD 117 Ralph E Mayne Well Drilling 17024 Hardy Rd. Mt. Airy MD, 21271

B 4

DIRECTION OF WELL FROM TOWN (CIRCLE BOX)

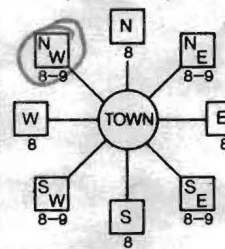

Musgrove Farm Ct NEAR WHAT ROAD ON WHICH SIDE OF ROAD DISTANCE FROM ROAD TAX MAP: 21 BLK: 12 PARCEL 12

WELL INFORMATION APPROX. PUMPING RATE 5 AVERAGE DAILY QUANTITY NEEDED 500

USE FOR WATER (CIRCLE APPROPRIATE BOX)

- Domestic Potable Supply & Residential Irrigation, Farming, Industrial, Commercial, Dewatering, Public Water Supply Well, Test, Observation, Monitoring, Geo-Thermal

NOT TO BE FILLED IN BY DRILLER HEALTH DEPARTMENT APPROVAL

Howard (13) A518538 COUNTY NAME COUNTY NO. STATE SIGNATURE DATE ISSUED 9/27/2011 CO SIGNATURE EXP. DATE 9/27/2011

APPROXIMATE DEPTH OF WELL 150 FEET APPROXIMATE DIAMETER OF WELL 64 INCH

METHOD OF DRILLING (circle one)

BORED (or Augered) JETTED Jetted & DRIVEN AIR-ROTary AIR-Percussion ROTARY (Hydraulic Rotary) CABLE REVerse-ROTary Drive-POINT

REPLACEMENT OR DEEPEMED WELLS (CIRCLE APPROPRIATE BOX)

THIS WELL WILL NOT REPLACE AN EXISTING WELL THIS WELL WILL REPLACE A WELL THAT WILL BE ABANDONED AND SEALED THIS WELL WILL REPLACE A WELL THAT WILL BE USED AS A STANDBY-CONTACT LOCAL APPROVING AUTHORITY FOR POLICY ON STANDBY WELLS THIS WELL WILL DEEPEMED AN EXISTING WELL PERMIT NUMBER OF WELL TO BE REPLACED OR DEEPEMED (IF AVAILABLE) 41 HO-95-0059 52

Not to be filled in by driller (MDE OR COUNTY USE ONLY)

APPROX. PERMIT NUMBER G PERMIT No. HO-95-2009

SPECIAL CONDITIONS

NOTE - APPROVING AUTHORITIES SHOULD USE SEPARATE SHEET IF NEEDED

SHOW MAJOR FEATURES OF BOX & LOCATE WELL WITH AN X

SOURCES OF DRILLING WATER

- well

WRITE THE BOX NUMBER FROM THE MAP HERE

E 298 N 524

DRAW A SKETCH BELOW SHOWING LOCATION OF WELL IN RELATION TO NEARBY TOWNS AND ROADS AND GIVE DISTANCE FROM WELL TO NEAREST ROAD JUNCTION

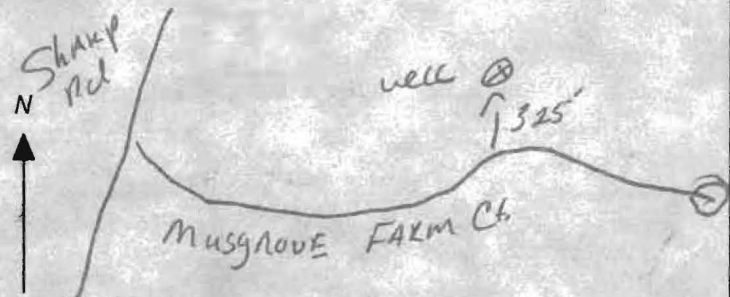

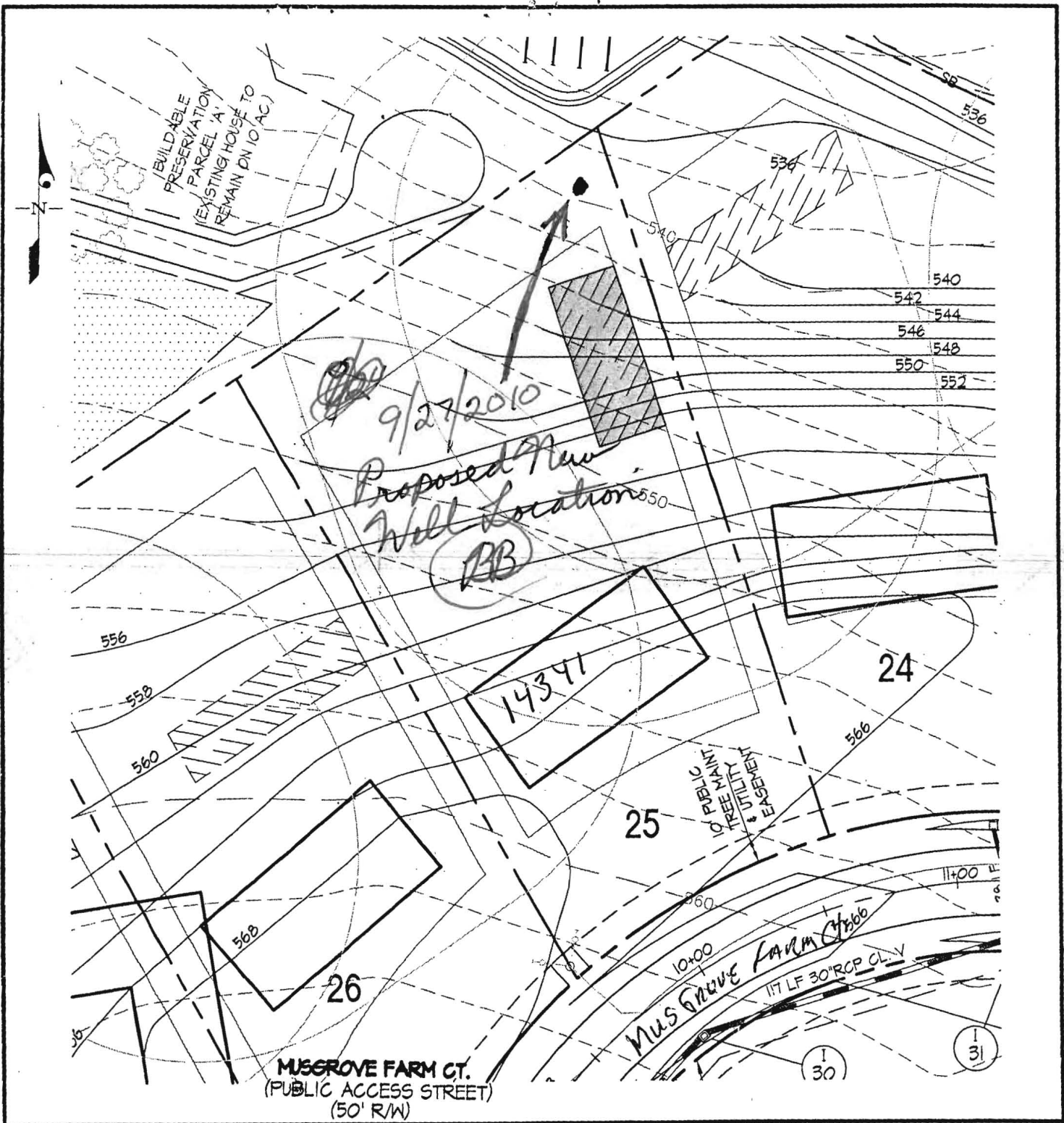

LEGEND

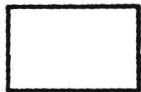

CONCEPTUAL HOUSE BOX

4022
W-25

WELL SURVEY POINT



WELL BOX

WELL LOCATION EXHIBIT - LOT 25

MUSGROVE FARM

Lots 1 thru 30, Buildable Preservation Parcels 'A'
and Non-Buildable Preservation Parcels 'C' and 'D'

GLW GUTSCHICK LITTLE & WEBER, P.A.

CIVIL ENGINEERS, LAND SURVEYORS, LAND PLANNERS, LANDSCAPE ARCHITECTS
3909 NATIONAL DRIVE - SUITE 250 - BURTONSVILLE OFFICE PARK
BURTONSVILLE, MARYLAND 20866
TEL: 301-421-4024 BALT: 410-880-1820 DC/VA: 301-989-2524 FAX: 301-421-4186

SCALE: 1"=50'

ZONING: RC/RR-DEO

TAX MAP/GRID: 22-12,22-1&7

GLW JOB NO: 01171

APR., 2005

1 OF 1

SITE INSPECTION SHEET

OWNER: Robert Vernot PHONE #: _____
ADDRESS: 14341 Musgrove Farm Ct. CONTRACTOR: R. Mayne
WELL TAG #: HO-95-2009
SUBDIVISION: Musgrove Farm LOT: 25 COUNTY #: A 518538
PROPOSAL: _____

LOCATION DIAGRAM

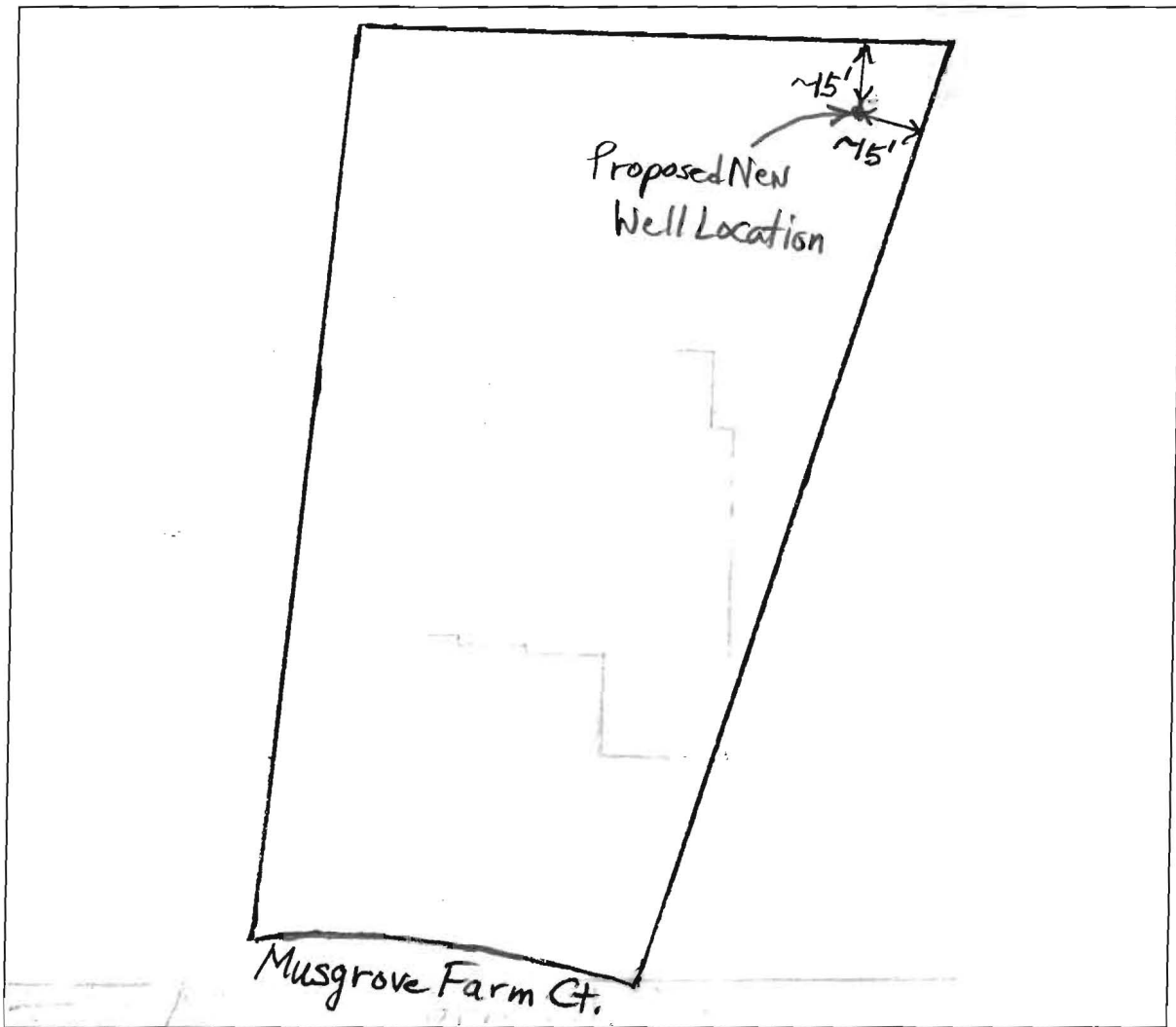

COMMENTS: Existing well has some type of problem. To
drill new well and seal old well.

DATE: 9/27/2010 INSPECTOR: B. Baker