

1872
A/P 525118
unmarked
hole on stake
North/easterly
stake of SDA

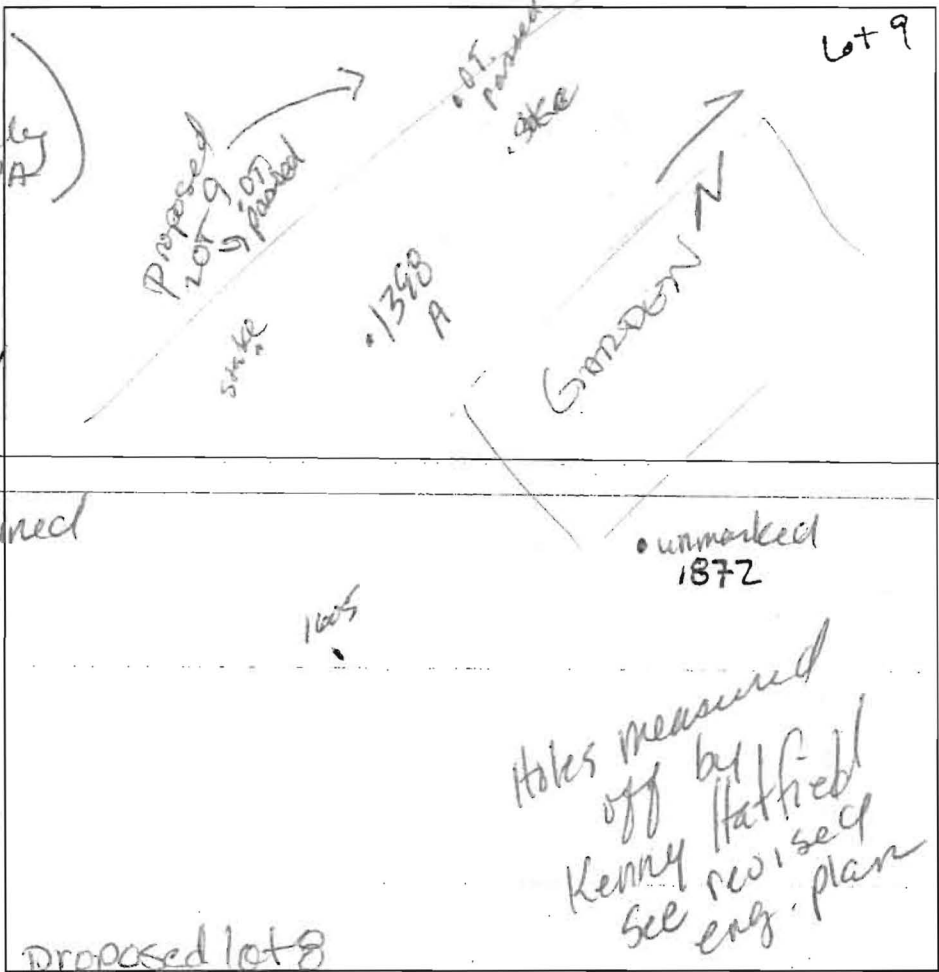

wk red
sil w/
CLAY skins
9BK
5 1/2'

SANDY
LOAM
BRN
LT BRN
TRACE
ROCK
BOTTOM
15'

1605
Str ong
brn
SICL
5 1/2'

NE
CURVED
EDGE
OF
PROPOSED
SDA
9" (P) BOUNDERS
POCKET
5' WIDE
brn
v.f. S/L S
BOTTOM 14'

1398
brn hvy.
L pockets
SL sg, gr.
5'

brn, Lt brn
SAND
V WK
SAPROLITE
100%

Bottom

Holes measured
off by
Kenny Hatfield
see revised
eng. plan

DATE	TEST #	DEPTH	START	BREAK 1" DROP	STOP 2" DROP	TIME OF 2nd INCH	P/F/H
6/27/00	1872	6'	9:45	9:47	9:50	3	P
	1605	6'	9:51	9:53	9:57	4	P
	1604	NOT DUG	DUE TO	GARDEN	HOLE'S HOMOGENEOUS	1/4	H/A
	1398	NOT DUG	120'	from post			
	1398	NOT DUG	100'	from post			
	1398	NOT DUG	100'	from post			
	1398	5 1/2'	10:10	10:12	10:14	4	P

REMARKS RAINED last 24 hrs MANY inches. SOILS well drained, still
SANITARIAN Kacie BACKHOE Hatfield's OTHERS H. C. Jim Green
TEST HOLES USED IN SDA _____ AVG. PERC TIME _____ SQ. FT/BR _____
TRENCH WIDTH _____ INLET DEPTH _____ MAX. BOT DEPTH _____ EFFECTIVE SW _____

A/P

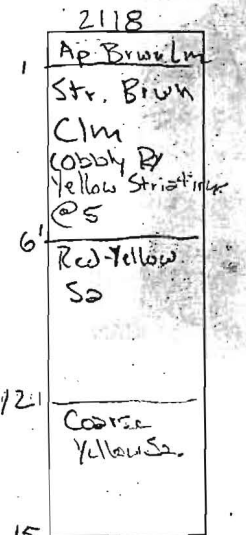
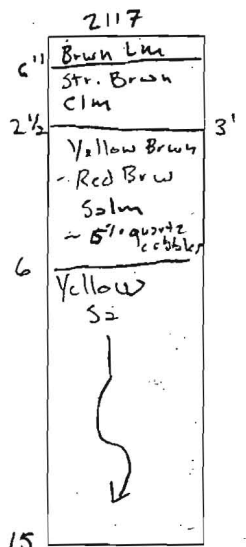
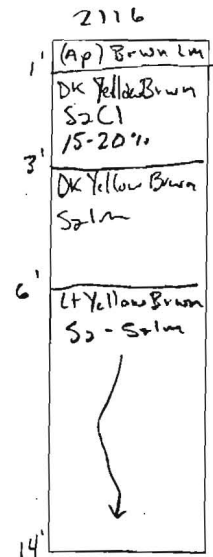
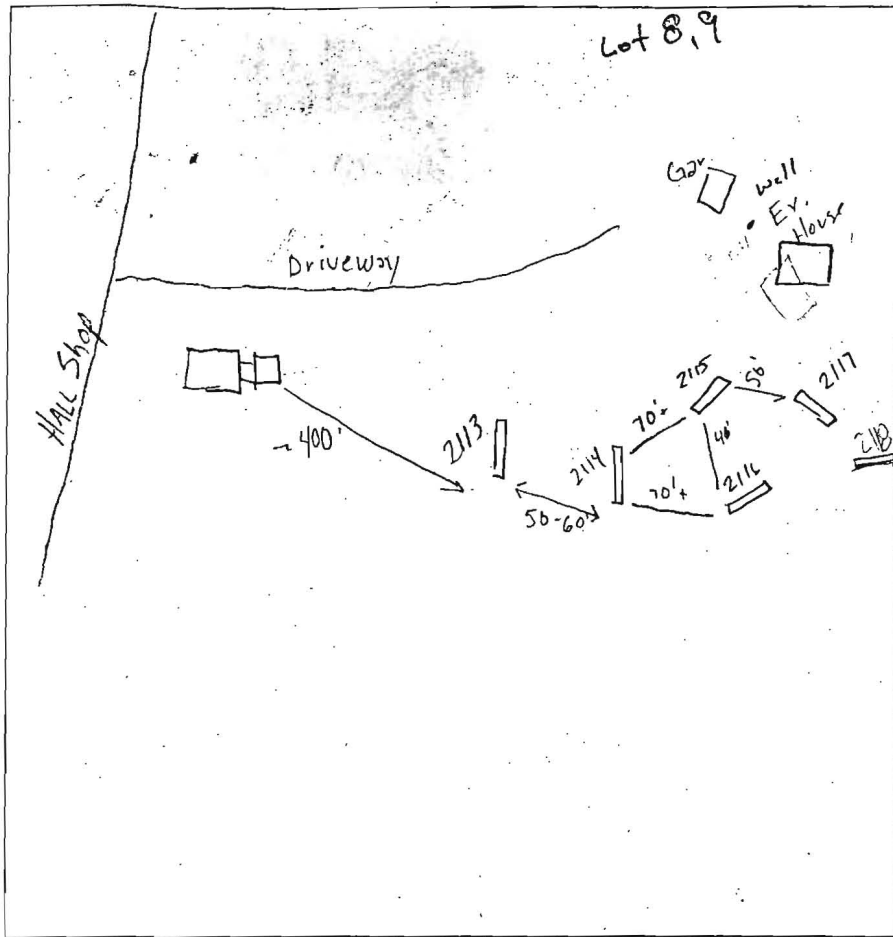
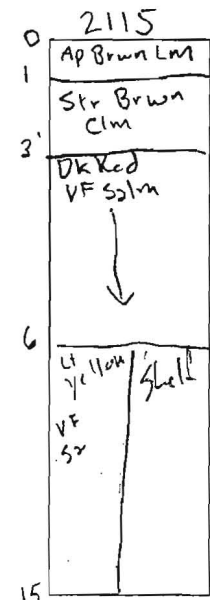
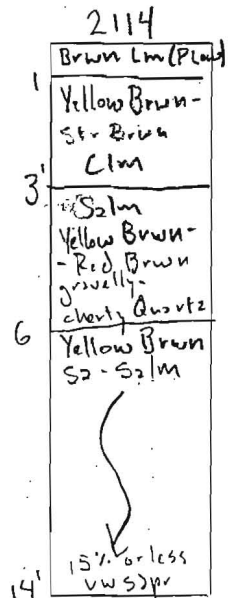
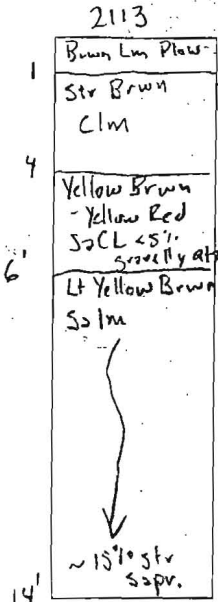

DATE	TEST #	DEPTH	START	BREAK 1" DROP	STOP 2" DROP	TIME OF 2ND INCH	P/F/H
1/23/07	2113	6 1/2' / 14'	9:14	9:16	9:19	3m	P
	2114	4' / 14'	9:30	9:33	9:38	5m	P
	2115	4' / 15'	9:45	9:47	9:50	3m	P
	2116	4' / 14'	10:08	10:09	10:12	3m	P
	2117	4' / 15'	10:20	10:22	10:27	5m	P
	2118	6' / 15'	10:36	10:40	10:47	7m	P
	Retest shallower 2113	5' / 14'	10:54	10:58	10:08	10m	P

REMARKS 2114-2117 consistent

SANITARIAN GAC BACKHOE HATFIELD'S Donny & Jr OTHERS TONY FERTITTA (FCC) MR. Greenfield

TEST HOLES USED IN SDA _____ AVG. PERC TIME _____ SQ. FT/BR _____

TRENCH WIDTH _____ INLET DEPTH _____ MAX. BOT DEPTH _____ EFFECTIVE SW _____

LEGEND

- - - EXISTING 2' CONTOURS
- - - EXISTING 10' CONTOURS
- CLAS
MLCS SOIL LINES AND TYPES
- DENOTES PASSED PERC
- DENOTES 1500 Sq.Ft. ALTERNATE WELL SITE

SOILS LEGEND

SOIL	NAME	CLASS
E1C3	Elioak silty clay loam, 8 to 15 percent slopes, moderately eroded	B
E1B2	Elioak silt loam, 3 to 8 percent slopes, moderately eroded	B

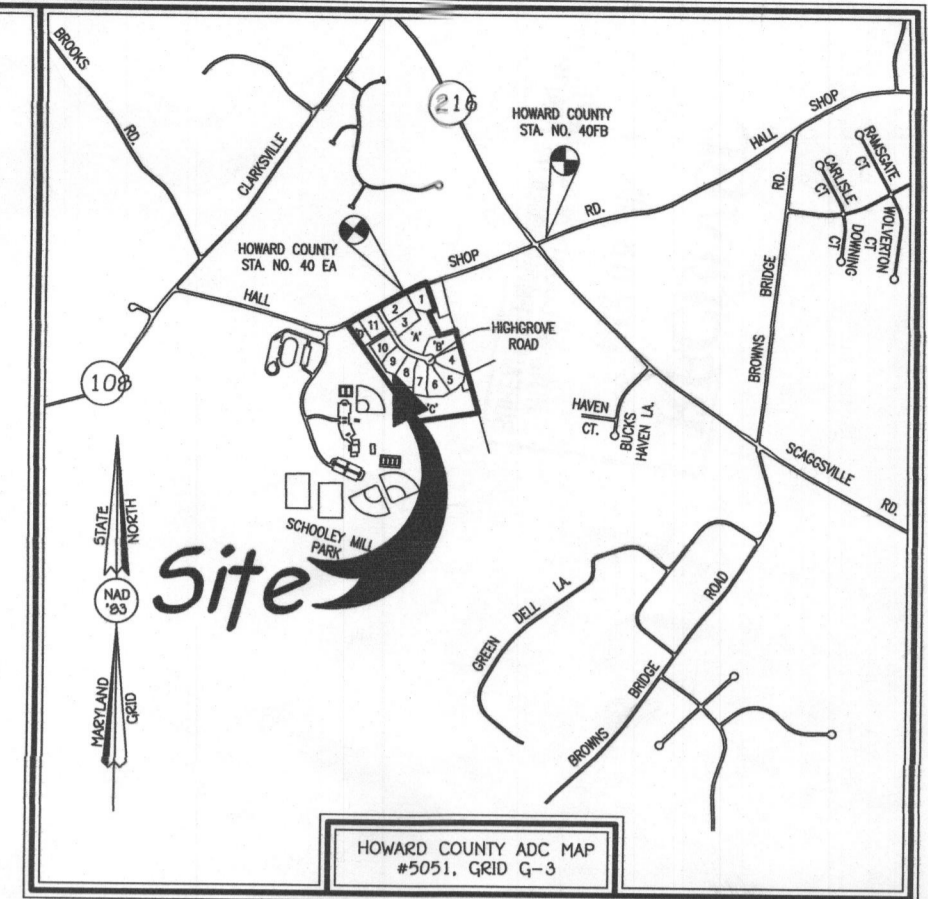

VICINITY MAP
SCALE : 1" = 1200'

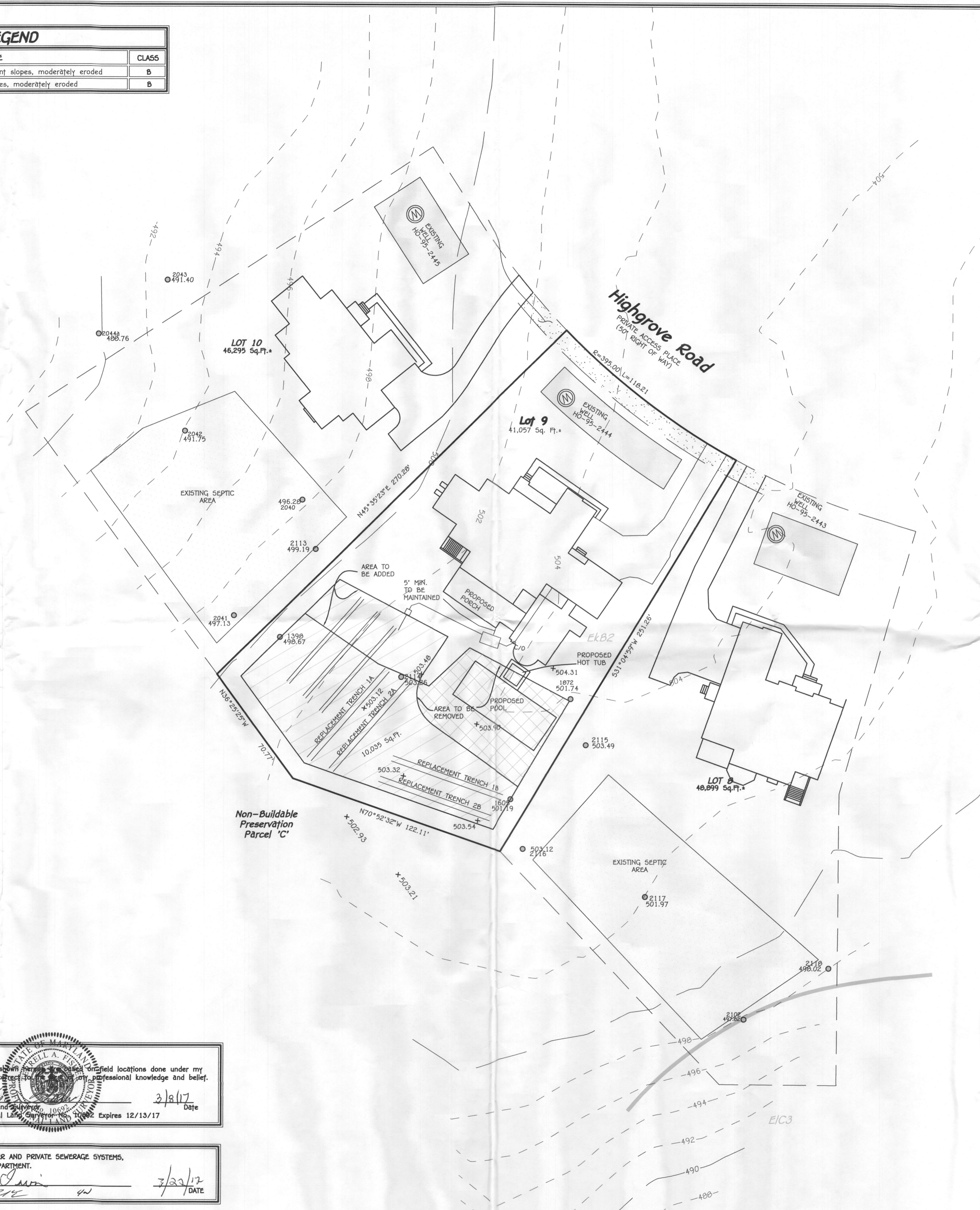

GENERAL NOTES:

- THIS AREA DESIGNATES A PRIVATE SEWERAGE EASEMENT OF 10,000 SQUARE FEET AS REQUIRED BY THE MARYLAND STATE DEPARTMENT OF THE ENVIRONMENT FOR INDIVIDUAL SEWERAGE DISPOSAL IMPROVEMENTS OF ANY NATURE IN THIS AREA ARE RESTRICTED UNTIL PUBLIC SEWERAGE IS AVAILABLE. THESE EASEMENTS SHALL BECOME NULL AND VOID UPON CONNECTION TO A PUBLIC SEWERAGE SYSTEM. THE COUNTY HEALTH OFFICER SHALL HAVE THE AUTHORITY TO GRANT ADJUSTMENTS TO THE PRIVATE SEWERAGE EASEMENT. RECORDATION OF A MODIFIED SEWERAGE EASEMENT SHALL NOT BE NECESSARY.
- ADJUSTMENTS TO SEPTIC EASEMENT AREA IS NOT PERMITTED WITHOUT ADDITIONAL TESTING AND A REVISION RECERTIFICATION PLAN. *NOT per Tony Fertitta*
- THE LOT SHOWN HEREON COMPLIES WITH THE MINIMUM OWNERSHIP WIDTH AND LOT AREA AS REQUIRED BY THE MARYLAND STATE DEPARTMENT OF THE ENVIRONMENT.
- EXISTING WELLS AND/OR SEWERAGE EASEMENTS WITHIN 100 FEET OF THE PROPERTY HAVE BEEN SHOWN FROM THE BEST AVAILABLE INFORMATION.
- ALL HOUSE SITES SHOWN COMPLY WITH MINIMUM BUILDING RESTRICTION REGULATIONS.
- TOPOGRAPHY SHOWN IS FIELD RUN FROM FISHER COLLINS AND CARTER, INC. ON OR ABOUT MARCH 6, 2006.
- BOUNDARY OUTLINE BASED ON AVAILABLE PLAT OF RECORD WITHOUT THE BENEFIT OF A FIELD SURVEY AT THIS TIME.
- THE TRENCH REPLACEMENT MUST BE PERFORMED PRIOR TO HEALTH APPROVAL OF A BUILDING PERMIT FOR THE POOL.
- THE WELLS HAS BEEN FIELD LOCATED BY FISHER, COLLINS AND CARTER, INC. AND THE SEPTIC TANK LOCATION IS FROM THE HOWARD COUNTY HEALTH DEPARTMENTS FIELD AS-BUILT SHEET DATED 10/10/14.

THE PURPOSE OF THIS PLAN IS TO REVISE THE SEPTIC AREA ON LOT 9 FOR THE PURPOSE OF A POOL ADDITION.

PERC CERTIFICATION
I certify that the locations shown on this plan are correct and were done under my direct supervision and are correct to the best of my professional knowledge and belief.
Terrell A. Fisher 3/2/17 Date
Signature of Professional Land Surveyor Terrell A. Fisher, Professional Land Surveyor No. 10669 Expires 12/13/17

APPROVED FOR PRIVATE WATER AND PRIVATE SEWERAGE SYSTEMS,
HOWARD COUNTY HEALTH DEPARTMENT.
Michael J. Lewis 3/2/17 DATE
COUNTY HEALTH OFFICER

PERC RECERTIFICATION PLAN
SCHOOLEY MILL FARM
LOT 9

TAX MAP #40
5TH ELECTION DISTRICT
SCALE: 1"=30'

PARCEL: 115
HOWARD COUNTY, MARYLAND
DATE: MARCH 7, 2017

LEGEND

- - - EXISTING 2' CONTOURS
- - - EXISTING 10' CONTOURS
- CLBZ SOIL LINES AND TYPES
- HLBZ DENOTES PASSED PERC
- DENOTES 1500 Sq.Ft. ALTERNATE WELL SITE

SOILS LEGEND

SOIL	NAME	CLASS
E1C3	Elioak silty clay loam, 8 to 15 percent slopes, moderately eroded	B
E1B2	Elioak silt loam, 3 to 8 percent slopes, moderately eroded	B

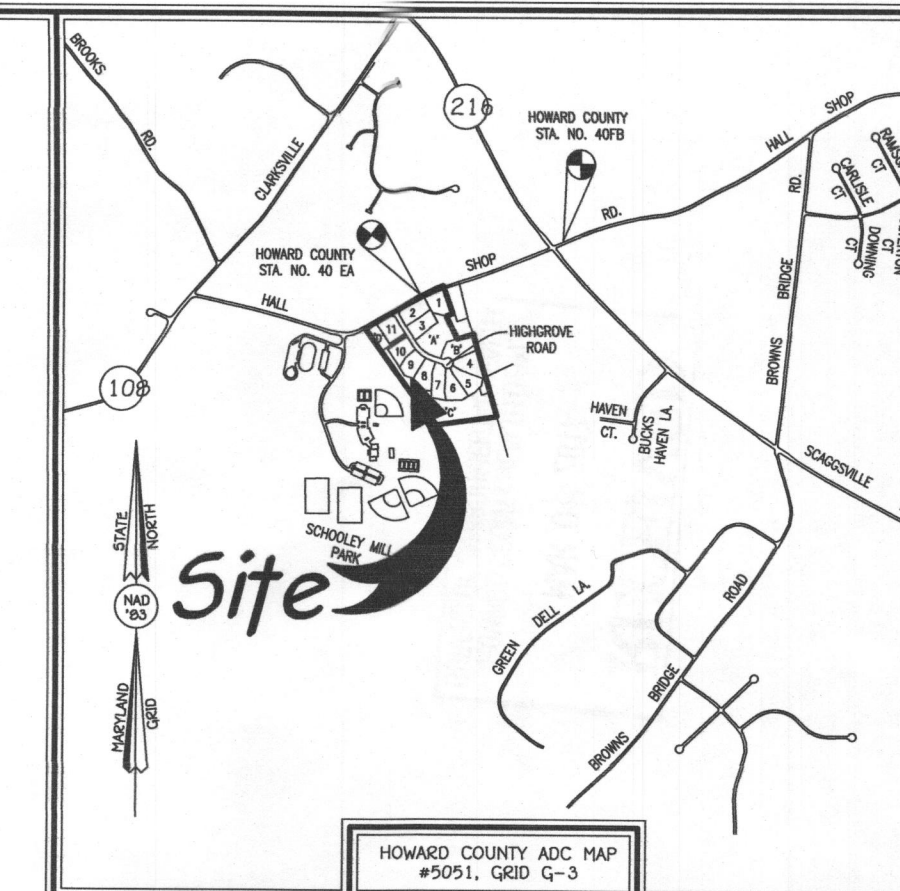

VICINITY MAP
SCALE: 1" = 1200'

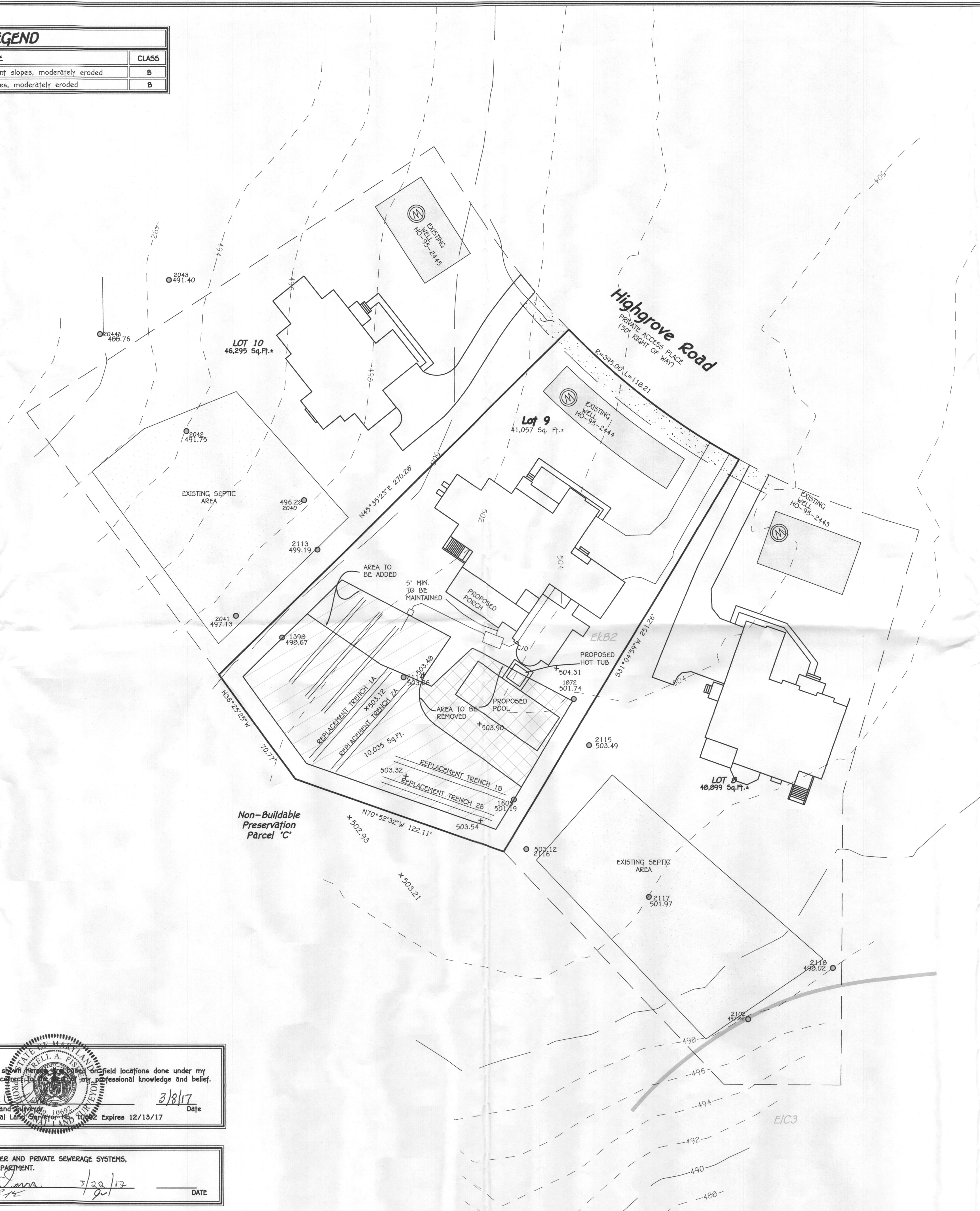

GENERAL NOTES:

1. THIS AREA DESIGNATES A PRIVATE SEWERAGE EASEMENT OF 10,000 SQUARE FEET AS REQUIRED BY THE MARYLAND STATE DEPARTMENT OF THE ENVIRONMENT FOR INDIVIDUAL SEWERAGE DISPOSAL. IMPROVEMENTS OF ANY NATURE IN THIS AREA ARE RESTRICTED UNTIL PUBLIC SEWERAGE IS AVAILABLE. THESE EASEMENTS SHALL BECOME NULL AND VOID UPON CONNECTION TO A PUBLIC SEWERAGE SYSTEM. THE COUNTY HEALTH OFFICER SHALL HAVE THE AUTHORITY TO GRANT ADJUSTMENTS TO THE PRIVATE SEWERAGE EASEMENT. RECODIFICATION OF A MODIFIED SEWERAGE EASEMENT SHALL NOT BE NECESSARY.
2. ADJUSTMENTS TO SEPTIC EASEMENT AREA IS NOT PERMITTED WITHOUT ADDITIONAL TESTING.
3. THE LOT SHOWN HEREON COMPLIES WITH THE MINIMUM OWNERSHIP WIDTH AND LOT AREA AS REQUIRED BY THE MARYLAND STATE DEPARTMENT OF THE ENVIRONMENT.
4. EXISTING WELLS AND/OR SEWERAGE EASEMENTS WITHIN 100 FEET OF THE PROPERTY HAVE BEEN SHOWN FROM THE BEST AVAILABLE INFORMATION.
5. ALL HOUSE SITES SHOWN COMPLY WITH MINIMUM BUILDING RESTRICTION REGULATIONS.
7. TOPOGRAPHY SHOWN IS FIELD RUN FROM FISHER COLLINS AND CARTER, INC. ON OR ABOUT MARCH 6, 2006.
8. BOUNDARY OUTLINE BASED ON AVAILABLE PLAT OF RECORD WITHOUT THE BENEFIT OF A FIELD SURVEY AT THIS TIME.
9. THE TRENCH REPLACEMENT MUST BE PERFORMED PRIOR TO HEALTH APPROVAL OF A BUILDING PERMIT FOR THE POOL.
10. THE WELLS HAS BEEN FIELD LOCATED BY FISHER, COLLINS AND CARTER, INC. AND THE SEPTIC TANK LOCATION IS FROM THE HOWARD COUNTY HEALTH DEPARTMENTS FIELD AS-BUILT SHEET DATED 10/10/14.

THE PURPOSE OF THIS PLAN IS TO REVISE THE SEPTIC AREA ON LOT 9 FOR THE PURPOSE OF A POOL ADDITION.

PERC CERTIFICATION
I certify that the locations shown on this plan are field locations done under my direct supervision and are correct to the best of my professional knowledge and belief.
Terrell A. Fisher 3/8/17
Signature of Professional Land Surveyor Date
Terrell A. Fisher, Professional Land Surveyor, No. 12082 Expires 12/13/17

APPROVED FOR PRIVATE WATER AND PRIVATE SEWERAGE SYSTEMS,
HOWARD COUNTY HEALTH DEPARTMENT.
Michael J. L... 3/22/17
COUNTY HEALTH OFFICER DATE

PERC RECERTIFICATION PLAN
SCHOOLEY MILL FARM
LOT 9

TAX MAP #40 PARCEL: 115
5TH ELECTION DISTRICT HOWARD COUNTY, MARYLAND
SCALE: 1"=30 DATE: MARCH 7, 2017