

4/9/73 - Recommendation 12 ft. hole. P.H.W.

APPLICATION

A 12932

SEWAGE DISPOSAL TESTING

P _____

MARYLAND STATE DEPARTMENT OF HEALTH

HOWARD COUNTY

ELLICOTT CITY

Septic Tank 3 bedroom - ¹³⁰⁰ 250 gal.
4 " - ¹⁴⁰⁰ 100 gal.

DISTRICT 3

DATE 7/21/67

Dry Well - 100 sq ft absorbent sidewall area per bedroom to begin below inlet pipe. Inlet pipe 3 ft below original grade. Max depth permitted for dry well below dry ground is 14 ft.

Place Dry Well about 165 ft from front lot line and 40 ft from right Sideline as seen when facing lot from Mt. Albert

TO: THE COUNTY HEALTH OFFICER
ELLICOTT CITY, MARYLAND

I, HEREBY, APPLY FOR THE NECESSARY TESTS IN ORDER TO CONSTRUCT (OR RECONSTRUCT) A SEWAGE DISPOSAL SYSTEM.

PROPERTY OWNER Woodmark, Inc.

ADDRESS 231 Chatham Rd., Ellicott City, Md. PHONE EQ 5-1345

PROPERTY LOCATION:

SUBDIVISION Woodmark, Inc. LOT NO. 6, Blk. D, Sec. 2

ROAD AND DESCRIPTION Road "A"

OCCUPANT _____ PHONE _____

PERSON TO CONSTRUCT SYSTEM _____

ADDRESS _____ PHONE _____

SIZE OF LOT 202' x 655' x 220' x 678' TYPE BLDG. 3 BR
NUMBER OF ROOMS

IF NOT SINGLE RESIDENCE DESCRIBE _____

SIGNATURE OF APPLICANT /s/ Mark A. Wakefield

APPROVED BY [Signature] FOR [Signature] DATE 3-7-68

REJECTED BY _____ FOR _____ DATE _____

HOLD PENDING FURTHER TESTS _____ DATE _____

REASONS FOR REJECTION OR HOLDING _____

THIS IS NOT A PERMIT

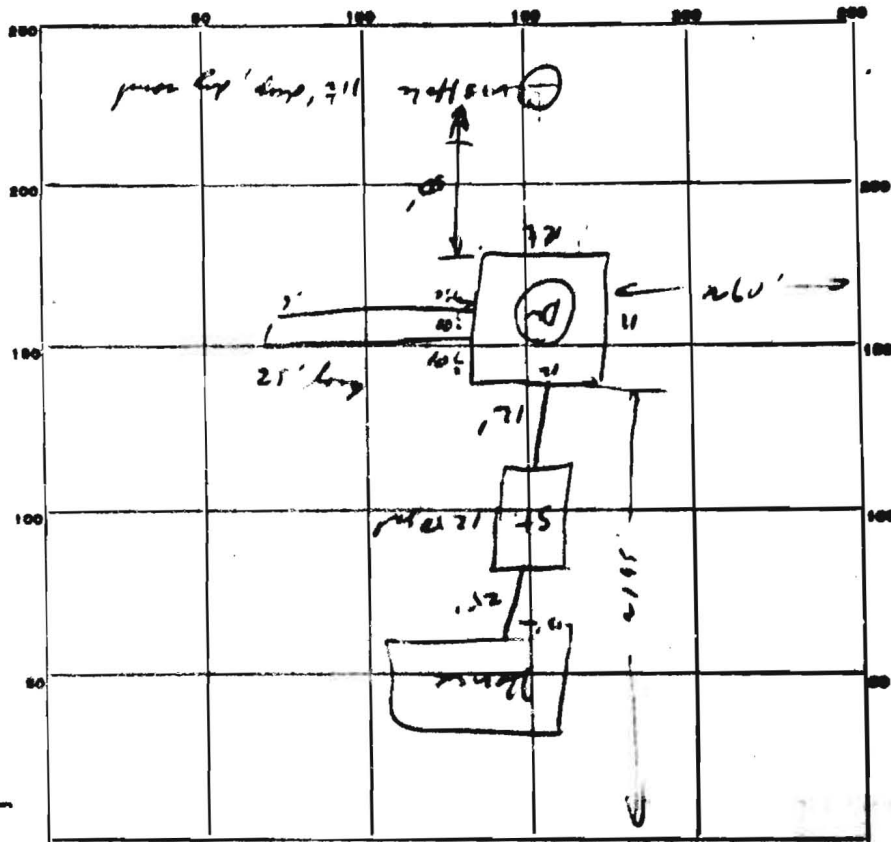

INDICATE NORTH. - NAME ADJOINING ROADWAY AS BASE LINE.

MT Albert Dr.

11
12.5
10.5
12
46
7
702
735
492

NET

PERMIT CARD _____

SEPTIC TANK, LEVEL CLEANOUTS

DISTRIBUTION BOX, LEVEL _____

TILE FIELD, DEPTH _____ FT. TRENCH WIDTH _____ FT.

GRAVEL DEPTH 7 1/4 IN. TOTAL LENGTH 25 FT.

NUMBER OF TRENCHES 1 TOTAL BOTTOM AREA _____

SEEPAGE PITS, INSIDE DIAMETER 46 FT. DEPTH BELOW INLET 7' FT.

ABSORBENT AREA 492 SQ. FT.

REMARKS _____

Ground - all sandy

DATE SYSTEM APPROVED 9/21/73 INSPECTOR R. M. ...

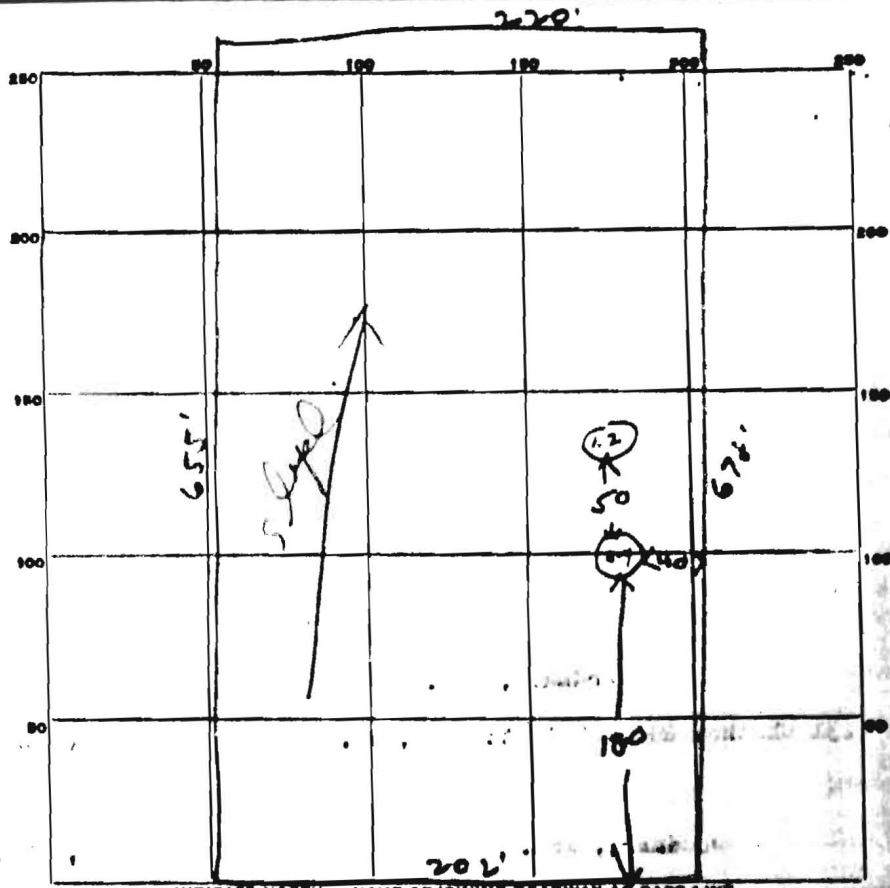

INDICATE NORTH. - NAME ADJOINING ROADWAY AS BASE LINE.

Road A

DATE	TEST NO.	DEPTH	PRE-WET		TEST - 1" DROP		TIME
			START	STOP	START	STOP	
7/10/67	1	4'f	10 33	10 32	10 34	10 36	2 min
	2	7'f	10 34	10 37	10 27	10 42	5 min
	3	4'f	10 35	10 26	10 26	10 38	2 min
	4	10'f	10 35	10 38	10 28	10 42	5 min

SOIL AUGER FINDING

TESTED BY

John G. H. K.

REMARKS

no hole for 6' - 5.5'

6D