

SEQUENCE NO. (OWNER ONLY)  
 C 1 7273  
 DATE RECEIVED (OWNER ONLY)  
 11/1/73  
 DATE WELL COMPLETED  
 11/1/73

STATE OF MARYLAND  
 WATER RESOURCES ADMINISTRATION  
 TAMES STATE OFFICE BLDG., ANNAPOLIS, MD. 21401  
 WELL COMPLETION REPORT

THIS REPORT MUST BE SUBMITTED WITHIN 30 DAYS AFTER WELL COMPLETION  
 FILL IN THIS FORM COMPLETELY  
 COUNTY NUMBER A12932

PERMIT NO. FROM "PERMIT TO DRILL WELL"  
 H-73-0418  
 20 25 30 31 32 33 34 35 36 37

DEPTH OF WELL  
 175  
 20 (TO NEAREST FOOT) 20

DRILLER'S IDENTIFICATION NO. 209

OWNER LAST NAME FIRST NAME  
 DRUMMOND BURTON  
 STREET OR RFD. POST OFFICE  
 ELLICOTT CITY 21043

WELL DESCRIPTION  
 STATE THE KIND OF FORMATIONS PENETRATED, THEIR COLOR, DEPTH, THICKNESS AND IF WATER BEARING

DESCRIPTION (USE ADDITIONAL SHEETS IF NECESSARY)	FEET FROM	TO	WATER BEARING
Mica Sand	0	30	
Mica Rock	30	80	X
Iron Stone	80	90	
Mica Rock	90	175	A

GRouting RECORD  
 WELL HAS BEEN GROUTED (CHECK APPROPRIATE BOX)  
 TYPE OF GROUTING MATERIAL (CHECK BOX)  
 CEMENT  BENTONITE CLAY   
 NO. OF BAGS 6 NO. OF POUNDS 593  
 RAILING OF WATER 60  
 DEPTH OF GROUT SEAL (TO NEAREST FOOT)  
 FROM 0 FT. TO 30 FT.  
 (ENTER 0 IF FROM SURFACE)

CASING RECORD  
 Casing Types (INSERT APPROPRIATE CODE BELOW)  
 STEEL  CONCRETE   
 PLASTIC  OTHER   
 MAIN CASING TYPE (INSERT APPROPRIATE CODE BELOW)  
 S T  
 NOMINAL DIAMETER TOP MAIN CASING (NEAREST INCH) 6  
 TOTAL DEPTH OF MAIN CASING (NEAREST FOOT) 30

OTHER CASING (IF USED)  
 DIAMETER (INCH) DEPTH (FEET) FROM TO

SCREEN RECORD  
 SCREEN TYPE (INSERT APPROPRIATE CODE BELOW)  
 S T B R W O  
 STEEL BRASS OPEN HOLE  
 PLASTIC OTHER

DEPTH (NEAREST WHOLE FOOT)  
 FROM TO  
 1 2 3 4 5 6 7 8 9 10 11 12 13 14 15 16 17 18 19 20 21 22 23 24 25 26 27 28 29 30 31 32 33 34 35 36 37 38 39 40 41 42 43 44 45 46 47 48 49 50 51 52 53 54 55 56 57 58 59 60 61 62 63 64 65 66 67 68 69 70 71 72 73 74 75 76 77 78 79 80 81 82 83 84 85 86 87 88 89 90 91 92 93 94 95 96 97 98 99 100

PUMPING TEST  
 HOURS PUMPED (TO NEAREST HOUR) 6  
 PUMPING RATE (GALLONS PER MINUTE TO NEAREST GALLON) 6  
 METHOD USED TO MEASURE PUMPING RATE TIME  
 WATER LEVEL (DISTANCE FROM LAND SURFACE) BEFORE PUMPING 40 (NEAREST FOOT)  
 WHEN PUMPING 160 (NEAREST FOOT)  
 TYPE OF PUMPED USED (CHECK APPROPRIATE BOX) (USE ADDITIONAL SHEETS IF NECESSARY)  
 AIR  PISTON  TURBINE  
 CENTRIFUGAL  ROTARY  OTHER (SPECIFY BELOW)  
 JET  PUMPER/POWELL

PUMP INSTALLED  
 TYPE OF PUMP (WRITE APPROPRIATE LETTERS ON - SEE ABOVE: A, C, J, P, R, S, T, O)  
 DRILLER WILL INSTALL PUMP (CHECK APPROPRIATE BOX) YES  NO   
 CAPACITY:  
 GALLONS PER MINUTE (TO NEAREST GALLON)  
 PUMP HORSE POWER  
 PUMP COLUMN LENGTH (NEAREST FOOT)  
 CASING HEIGHT (CHECK APPROPRIATE BOX AND ENTER CASING HEIGHT)  
 ABOVE LAND SURFACE  
 BELOW 2 (NEAREST FOOT)

LOCATION OF WELL ON LOT  
 SHOW PERMANENT STRUCTURE SUCH AS BUILDINGS, SEPTIC TANKS, AND/OR OTHER LAND MARKS AND INDICATE NOT LESS THAN TWO DISTANCED MEASUREMENTS TO WELL.

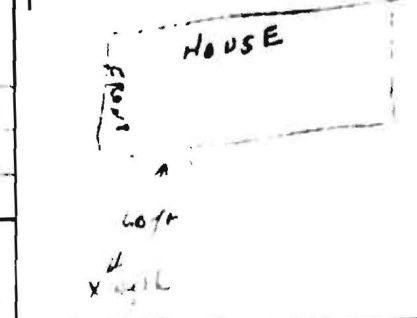

CIRCLE APPROPRIATE BOXES  
 A WELL HAS ABANDONED AND DEALT WHEN THIS WELL WAS COMPLETED  
 B EXTRACTION OBTAINED  
 C TEST WELL CONVERTED TO PRODUCTION WELL  
 I HEREBY CERTIFY THAT I HAVE COMPLIED WITH ALL REGULATORY STATE IN THE ABOVE CAPTIONED PERMIT IN THE MANNER AND TO THE EXTENT THAT INFORMATION CONTAINED HEREIN IS TRUE, ACCURATE, AND COMPLETE TO THE BEST OF MY KNOWLEDGE, INFORMATION AND BELIEF.  
 SIGN: EDWARD DILLON  
 TITLE: DRILLER

DIAMETER OF SCREEN (NEAREST INCH)  
 SCREEN TYPE  
 IF WELL DRILLED WAS A FLOWING WELL CHECK BOX  
 DRILLER USE ONLY (TO BE FILLED IN BY DRILLER)  
 TELEPHONE NO. INDICATOR  
 74 75 76 OTHER DATA AVAILABLE

SITE INSPECTION SHEET

OWNER: Shel PHONE #: \_\_\_\_\_  
ADDRESS: 12123 N. Albert Rd CONTRACTOR: None  
WELL TAG #: existing HO-73-0410  
SUBDIVISION: Woodmark LOT: 6 COUNTY #: \_\_\_\_\_  
PROPOSAL: Verify function of existing septic system,  
slopes, & possible future repair area in support

LOCATION DIAGRAM of garage B.P.

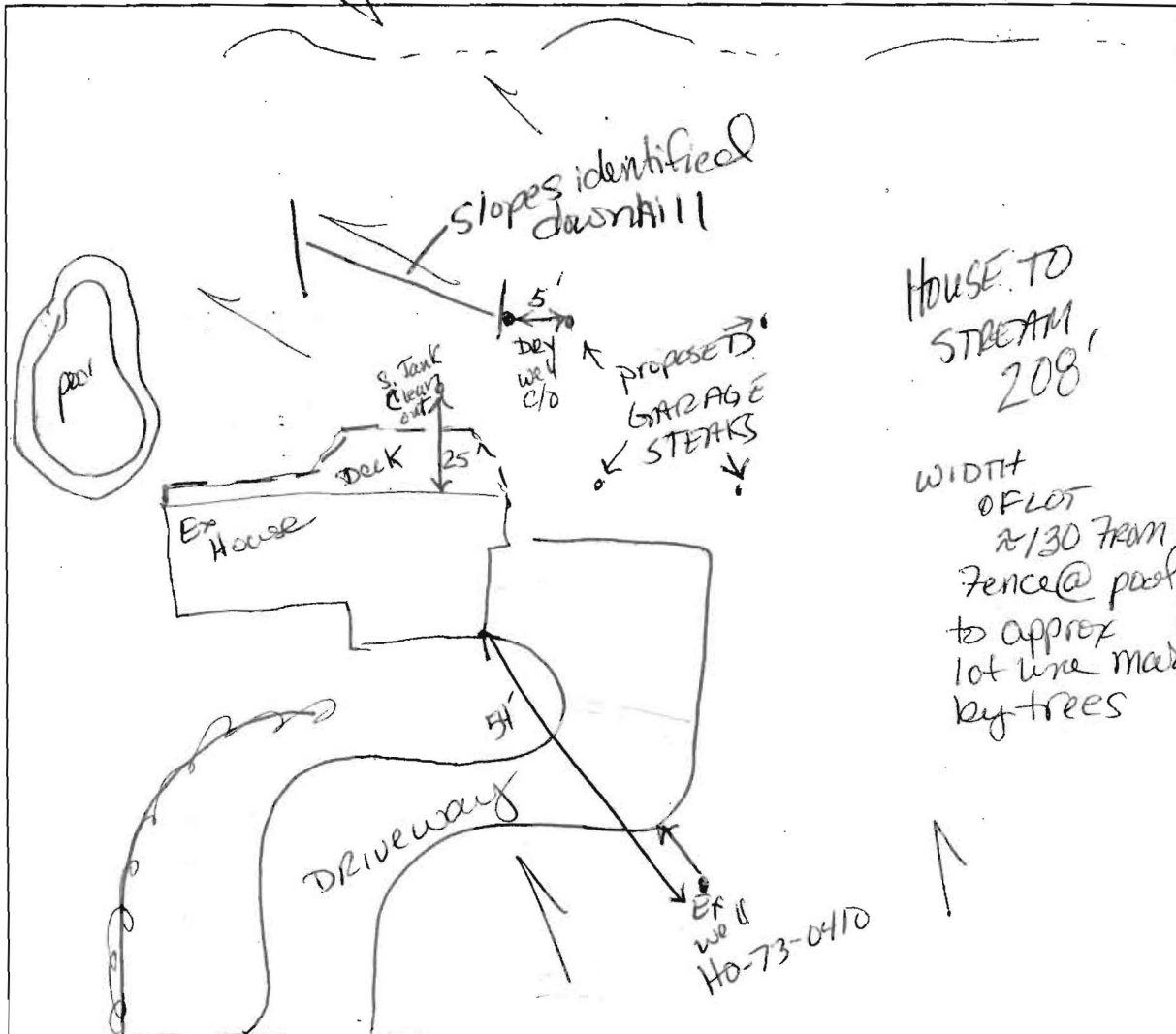

COMMENTS: 2-22-05 Function of exist. system near end; dry well effluent level 3'10" below grade, S. Tank effluent 3'2" inlet @ 3'. Slopes verified from dry well c/o downhill ~70'; slopes between 12-18%

DATE: 2-22-04 INSPECTOR: Kacey Norman & Kevin Bell