

B11002246

Building Address: 13512 Mitchells Way
West Friendship 21794

Suite/Apt. # _____ SDP/WP/BA #: _____

Census Tract: _____ Subdivision: Clowersfield

Section: _____ Area: _____ Lot: 2

Tax Map: 0015 Parcel: 0004 Grid: 0008

Zoning: _____ Map Coordinates: 9-11-4 Lot Size: _____

Existing Use: SFD

Proposed Use: SFD+Pool

Estimated Construction Cost: \$ 25,000

Description of Work: Inground concrete pool 31'x49' in rear yard w/48' high fence

Occupant or Tenant: _____

Was tenant space previously occupied? Yes No

Contact Name: _____

Address: _____

City: _____ State: _____ Zip Code: _____

Phone: _____ Fax: _____

Email: _____

BUILDING DESCRIPTION - COMMERCIAL	
Building Characteristics	Utilities
Height:	<u>Water Supply</u>
No. of stories:	<input type="checkbox"/> Public
Gross area, sq. ft./floor:	<input type="checkbox"/> Private
	<u>Sewage Disposal</u>
Area of construction (sq. ft.):	<input type="checkbox"/> Public
	<input type="checkbox"/> Private
Use group:	Electric: <input type="checkbox"/> Yes <input type="checkbox"/> No
	Gas: <input type="checkbox"/> Yes <input type="checkbox"/> No
<u>Construction type:</u>	<u>Heating System</u>
<input type="checkbox"/> Reinforced Concrete	<input type="checkbox"/> Electric <input type="checkbox"/> Oil
<input type="checkbox"/> Structural Steel	<input type="checkbox"/> Natural Gas <input type="checkbox"/> Propane Gas
<input type="checkbox"/> Masonry	<u>Sprinkler System:</u>
<input type="checkbox"/> Wood Frame	<input type="checkbox"/> N/A
<input type="checkbox"/> State Certified Modular	<input type="checkbox"/> Full
<input checked="" type="checkbox"/> <u>Roadside Tree Project Permit</u>	<input type="checkbox"/> Partial
<input type="checkbox"/> Yes <input type="checkbox"/> No	<input type="checkbox"/> Other Suppression
<u>Roadside Tree Project Permit #</u>	No. of Heads:

Property Owner's Name: Don Discapolo

Address: 13512 Mitchells Way

City: West Friendship State: _____ Zip Code: 21794

Home Phone: 410-995-6600 Work Phone: _____

Applicant's Name & Mailing Address, (If other than stated herein): _____

Phone: _____ Fax: _____

Email: _____

Contractor Company: Maryland Pools

Contact Person: Jeanne Carham

Address: 9515 Gerwig Lane

City: Columbia State: _____ Zip Code: 21046

License No.: 6694

Phone: 410-995-6600 Fax: _____

Email: _____

Engineer/Architect Company: _____

Responsible Design Prof.: _____

Address: _____

City: _____ State: _____ Zip Code: _____

Phone: _____ Fax: _____

Email: _____

BUILDING DESCRIPTION - RESIDENTIAL	
Building Characteristics	Utilities
<input type="checkbox"/> SF Dwelling <input type="checkbox"/> SF Townhouse	<u>Water Supply</u>
<u>Depth</u> <u>Width</u>	<input type="checkbox"/> Public
1 st floor:	<input type="checkbox"/> Private
2 nd floor:	<u>Sewage Disposal</u>
Basement:	<input type="checkbox"/> Public
<input type="checkbox"/> Finished Basement	<input checked="" type="checkbox"/> Private
<input type="checkbox"/> Unfinished Basement	Electric: <input checked="" type="checkbox"/> Yes <input type="checkbox"/> No
<input type="checkbox"/> Crawl Space	Gas: <input type="checkbox"/> Yes <input type="checkbox"/> No
<input type="checkbox"/> Slab on Grade	<u>Heating System</u>
No. of Bedrooms:	<input type="checkbox"/> Electric
<u>Multi-family Dwelling</u>	<input type="checkbox"/> Oil
No. of efficiency units:	<input type="checkbox"/> Natural Gas
No. of 1 BR units:	<input type="checkbox"/> Propane Gas
No. of 2 BR units:	
No. of 3 BR units:	
Other Structure:	
Dimensions:	
Footings:	<input checked="" type="checkbox"/> <u>Roadside Tree Project Permit</u>
Roof:	<input type="checkbox"/> Yes <input checked="" type="checkbox"/> No
<input type="checkbox"/> State Certified Modular	<u>Roadside Tree Project Permit #</u>
<input type="checkbox"/> Manufactured Home	

THE UNDERSIGNED HEREBY CERTIFIES AND AGREES AS FOLLOWS: (1) THAT HE/SHE IS AUTHORIZED TO MAKE THIS APPLICATION; (2) THAT THE INFORMATION IS CORRECT; (3) THAT HE/SHE WILL COMPLY WITH ALL REGULATIONS OF HOWARD COUNTY WHICH ARE APPLICABLE THERETO; (4) THAT HE/SHE WILL PERFORM NO WORK ON THE ABOVE REFERENCED PROPERTY NOT SPECIFICALLY DESCRIBED IN THIS APPLICATION; (5) THAT HE/SHE GRANTS COUNTY OFFICIALS THE RIGHT TO ENTER ONTO THIS PROPERTY FOR THE PURPOSE OF INSPECTING THE WORK PERMITTED AND POSTING NOTICES.

Jeanne Carham
 Applicant's Signature

 Email Address

Maryland Pools
 Title/Company

Jeanne Carham
 Print Name

5-29-11
 Date

Checks Payable to: DIRECTOR OF FINANCE OF HOWARD COUNTY
 PLEASE WRITE NEATLY & LEGIBLY
 -FOR OFFICE USE ONLY-

AGENCY	DATE	SIGNATURE OF APPROVAL
State Highways		
Building Officials		
PSZA (Zoning)		
PSZA (Engineering)		
Health	<u>7/28/11</u>	<u>F. Buckner</u>
Fire Protection		

DPZ SETBACK INFORMATION

Front: _____

Rear: _____

Side: _____

Side St.: _____

All minimum setbacks met? Yes No

Is Entrance Permit Required? Yes No

Historic District? Yes No

Lot Coverage for New Town Zone: _____

SDP/Red-line approval date: _____

Filing Fee	\$
Permit Fee	\$
Tech Fee	\$
Excise Tax	\$
PSFS	\$
Guaranty Fund	\$
Add'l per Fee	\$
Total Fees	\$
Sub- Total Paid	\$
Balance Due	\$

REAR PL.	10'
SIDE PL.	10'
HOUSE	N/A
SEPTIC	20'
WELL	20'

NOTE:
SEPTIC TANK SETBACK IS 10'
DIST. BOX SETBACK IS 15'

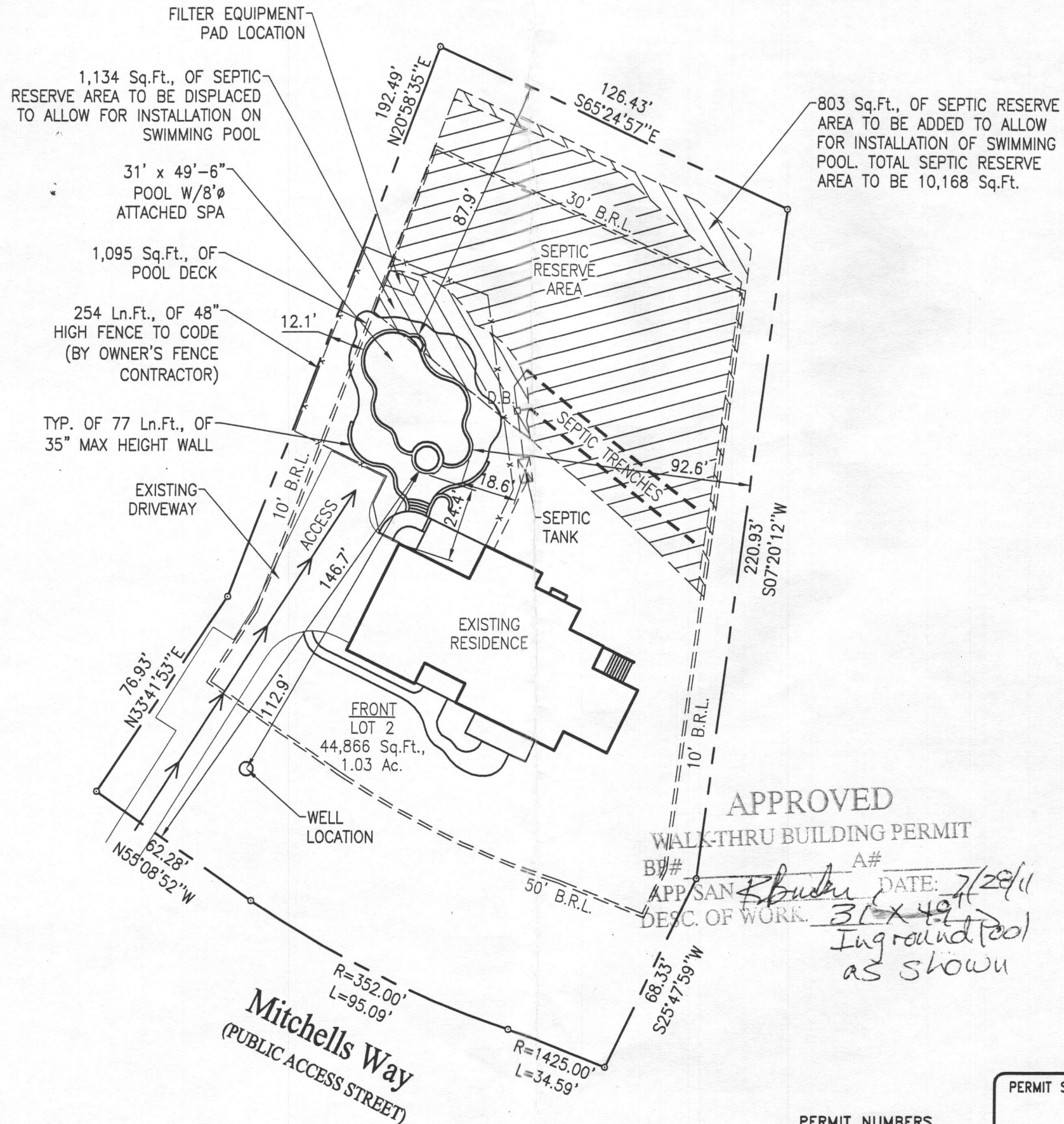

PRIVATE WELL & SEPTIC

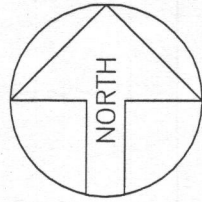

SITE PLAN

1"=40'

LOT #2

CLOVERFIELD

TAX ACCOUNT # 348776
MAP 0015, GRID 0008, PARCEL 0004
ELECTION DISTRICT: 03
HOWARD COUNTY, MARYLAND

APPROVED
WALK-THRU BUILDING PERMIT

BY: *SAN Buda* A#
DATE: 7/28/11
DESC. OF WORK: 31' x 49' Inground pool as shown

PERMIT SET
DATE: 5-25-11

PERMIT NUMBERS
POOL:
ELECT:
OTHER:

Maryland POOLS Inc.

9515 GERWIG LANE SUITE 121 COLUMBIA, MD 21046 410-995-6600
11166 MAIN STREET SUITE 402 FAIRFAX, VA 22030 703-359-7192
800-252-SWIM
WWW.MARYLANDPOOLS.COM

EQUIPMENT LIST

DIRT/GRADING: LEAVE
SPA: 50 SF W/(6) JETS, (1) LIGHT & 2HP BLOWER
RAISED BEAM: 24" HIGH FACED W/CULTURED STONE (64 SF)
TILE: TBD
COPING: 12" PA FULL RANGE FLAGSTONE - CUT
PLASTER: PEBBLE TEC #1
FILTER SYS: C&C 420 SF CART. W/INTELLIFLO VS 3050
CLEANING SYS: PCC-2000
TREATMENT SYS: MINERAL SPRINGS
CONTROL SYS: EASY TOUCH 8PSC
HEATER: 400K BTU - NAT. GAS
LIGHTS: TWO (LED) WATTS: 300 VOLTS: 120
LOVESEAT: (1) @ 6' W/STEP - OUTSIDE
AQUA BENCH: (1) @ 13'
RAIL GOODS: NONE
DECKING: BY OWNER'S DECK CONTRACTOR
FENCE: BY OWNER'S FENCE CONTRACTOR
POOL COVER: NONE TYPE: N/A
CHEMICALS: \$50 CHEMICAL ALLOWANCE
OTHER ITEMS: EQUIPOTENTIAL BONDING GRID, 8' DIVING BOARD & STAND, 75 SF 2nd STEP TANNING LEDGE, SPA RAISED 24" FACED W/CULTURED STONE (37 SF)
ELECTRIC: 0 FT.

POOL STATISTICS

SIZE/SHAPE: 31' x 49'-6" - CUSTOM
POOL AREA: 920 SPA: 50 OTHER: 12
TOTAL AREA: 982
PERIMETER: 134 SPA: 26
GALLONAGE: 39,100 DEPTH: 3'-6" TO 8'-6"

DIRECTIONS TO SITE

DIRECTIONS: MILES: 000
32-W. TO RT. 144-W. TO LEFT ONTO PFEFFERKORN ROAD - FOLLOW TO RIGHT ONTO MITCHELLS WAY - SITE ON RIGHT

MAP #
9
GRID
H-4

Don Discepolo
13512 Mitchells Way
West Friendship, Maryland 21794
Howard County

HOME PHONE:
OFFICE PHONE 1:
CELL PHONE 1:
CELL PHONE 2:

LOT: 2	SUBDIVISION NAME: CLOVERFIELD	DISTRICT: 03	PIN #: 348776
SITE PLAN			ZONE: ONE
SCALE: 1"=40'	BY: DLC	DATE: 5/9/11	JOB NUMBER: JC11-10211
			SHEET #: 1.0