

C-1 26562. SEQUENCE NO. (MDE USE ONLY)

STATE OF MARYLAND WELL COMPLETION REPORT

THIS REPORT MUST BE SUBMITTED WITHIN 45 DAYS AFTER WELL IS COMPLETED.

1 2 3 6 (THIS NUMBER IS TO BE PUNCHED IN COLS. 3-6 ON ALL CARDS)

FILL IN THIS FORM COMPLETELY PLEASE TYPE

COUNTY NUMBER A 520 385 A 520 448

ST/CO USE ONLY DATE Received MM DD YY 08 01 14

DATE WELL COMPLETED MM DD YY 07 29 14

Depth of Well 22 125 26 (TO NEAREST FOOT)

PERMIT NO. FROM "PERMIT TO DRILL WELL" HO-14-0034

OWNER Bassler Ventures LLC WELL SITE ADDRESS last name HAYLAND FARM way first name TOWN CLARKSVILLE MD SUBDIVISION Walnut Creek SECTION PHASE III LOT 102

WELL LOG Not required for driven wells STATE THE KIND OF FORMATIONS PENETRATED, THEIR COLOR, DEPTH, THICKNESS AND IF WATER BEARING

GROUTING RECORD WELL HAS BEEN GROUTED (Circle Appropriate Box) TYPE OF GROUTING MATERIAL (Circle one) CEMENT [CM] BENTONITE CLAY [BC]

CASING RECORD casing types insert appropriate code below MAIN CASING TYPE PL 6 110

OTHER CASING (if used) diameter inch depth (feet) from to

SCREEN RECORD screen type or open hole insert appropriate code below [ST] [BR] [HO] [PL] [OT]

NUMBER OF UNSUCCESSFUL WELLS: 0 WELL HYDROFRACTURED [Y] [N] CIRCLE APPROPRIATE LETTER A WELL WAS ABANDONED AND SEALED WHEN THIS WELL WAS COMPLETED

DEPTH (nearest ft.) 1 2 HO 108 125 3 4 5 6 7 8 9 11 15 17 21 23 24 26 30 32 36 38 39 41 45 47 51

SLOT SIZE 1 2 3 DIAMETER OF SCREEN (NEAREST INCH) 56 60

GRAVEL PACK IF WELL DRILLED WAS FLOWING WELL INSERT F IN BOX 68 MDE USE ONLY (NOT TO BE FILLED IN BY DRILLER) T (E.R.O.S.) W Q

PUMPING TEST HOURS PUMPED (nearest hour) 3 8 9 PUMPING RATE (gal. per min.) 10 11 15 METHOD USED TO MEASURE PUMPING RATE Bucket WATER LEVEL (distance from land surface) BEFORE PUMPING 32 17 20 WHEN PUMPING 34 22 25 TYPE OF PUMP USED (for test) [A] air [P] piston [T] turbine [C] centrifugal [R] rotary [O] other [J] jet [S] submersible

PUMP INSTALLED DRILLER INSTALLED PUMP (CIRCLE) (YES OR NO) YES [NO] IF DRILLER INSTALLS PUMP, THIS SECTION MUST BE COMPLETED FOR ALL WELLS. TYPE OF PUMP INSTALLED PLACE (A,C,J,P,R,S,T,O) IN BOX 29. CAPACITY: GALLONS PER MINUTE (to nearest gallon) 31 35 PUMP HORSE POWER 37 41 PUMP COLUMN LENGTH (nearest ft.) 43 47 CASING HEIGHT (circle appropriate box and enter casing height) [+] above LAND SURFACE [-] below 2 (nearest foot)

LATITUDE 39.23818 LONGITUDE 76.95120 (DEFAULT COORD. WGS 84) NOTES:

DRILLERS LIC. NO. M SD 1121 DRILLERS SIGNATURE (MUST MATCH SIGNATURE ON APPLICATION) LIC. NO. D SITE SUPERVISOR (sign. of driller or journeyman responsible for sitework if different from permittee)

B 1 26819
03-571911 6

SEQUENCE NO.
(MDE USE ONLY)

STATE OF MARYLAND
APPLICATION FOR PERMIT TO DRILL WELL

STATE PERMIT NUMBER

HO -14 -0034
70 fill in this form completely 79

546303G please type

Date Received (APA)
05/16/14

OWNER INFORMATION

8 MM DD YY 13
15 Last Name Owner First Name 34
36 Street or RFD 55
57 Town 70 State 72 Zip 76
BASSLER Venture LLC
PO Box 482
Lis Bow MD 21765

B 3 LOCATION OF WELL

8 COUNTY 21
23 SUBDIVISION 42
SECTION 44 46 LOT 48 50
52 NEAREST TOWN 71
Howard
Walnut Creek Phase III
102
CLARKSVILLE

DRILLER INFORMATION

76 License No. 81
Firm Name
Address
Signature Date
Ralph MAYNE MSD 11A
RALPH MAYNE well Drilling
17024 Handy Rd Mt. Airy MD 21774
Ralph Mayne 5/10/14

B 4 SOURCES OF DRILLING WATER

11 STREET ADDRESS 30
ON WHICH SIDE OF ROAD (CIRCLE APPROPRIATE BOX)
34 200 37
DISTANCE FROM ROAD 44
ENTER FT OR MI 38 39
TAX MAP: 28 BLK: 11 PARCEL 49
1. well
2.
3.
HAYLAND FARM WAY
NORTH
WEST EAST
SOUTH

B 2 WELL INFORMATION

1 2 APPROX. PUMPING RATE (GAL. PER MIN.) 8 12
AVERAGE DAILY QUANTITY NEEDED (GAL. PER DAY) 14 20
5
500

USE FOR WATER (CIRCLE APPROPRIATE BOX)

- D DOMESTIC POTABLE SUPPLY & RESIDENTIAL IRRIGATION
- F FARMING (LIVESTOCK WATERING & AGRICULTURAL IRRIGATION)
- I INDUSTRIAL, COMMERCIAL, DEWATERING
- P PUBLIC WATER SUPPLY WELL
- T TEST, OBSERVATION, MONITORING
- O OPEN LOOP GEOTHERMAL
- C CLOSED LOOP GEOTHERMAL

NOT TO BE FILLED IN BY DRILLER HEALTH DEPARTMENT APPROVAL

Howard A520385
COUNTY NAME COUNTY NO. 13
STATE SIGNATURE INSERT S 41
DATE ISSUED 06/11/2014
43 MM DD YY 48 CO SIGNATURE EXP. DATE 6/11/15

APPROXIMATE DEPTH OF WELL 150 FEET
24 28

APPROXIMATE DIAMETER OF WELL 6" NEAREST INCH

METHOD OF DRILLING (circle one)

BORED (or Augered) JETTED Jetted & DRIVEN
80 AIR-ROTary AIR-PERcussion ROTARY (Hydraulic Rotary)
37 CABLE REVERSE-ROTary Drive-POINT
other

REPLACEMENT OR DEEPEMED WELLS (CIRCLE APPROPRIATE BOX)

- N THIS WELL WILL NOT REPLACE AN EXISTING WELL
 - Y THIS WELL WILL REPLACE A WELL THAT WILL BE ABANDONED AND SEALED
 - S THIS WELL WILL REPLACE A WELL THAT WILL BE USED AS A STANDBY-CONTACT LOCAL APPROVING AUTHORITY FOR POLICY ON STANDBY WELLS
 - D THIS WELL WILL DEEPEM AN EXISTING WELL
- PERMIT NUMBER OF WELL TO BE REPLACED OR DEEPEMED (IF AVAILABLE) 41 52

PROPOSED LOCATION OF WELL ON LOT
SHOW PERMANENT STRUCTURES SUCH AS BUILDINGS, SEPTIC SYSTEM, ROADS AND/OR LANDMARKS AND INDICATE NOT LESS THAN TWO DISTANCE MEASUREMENTS TO WELL

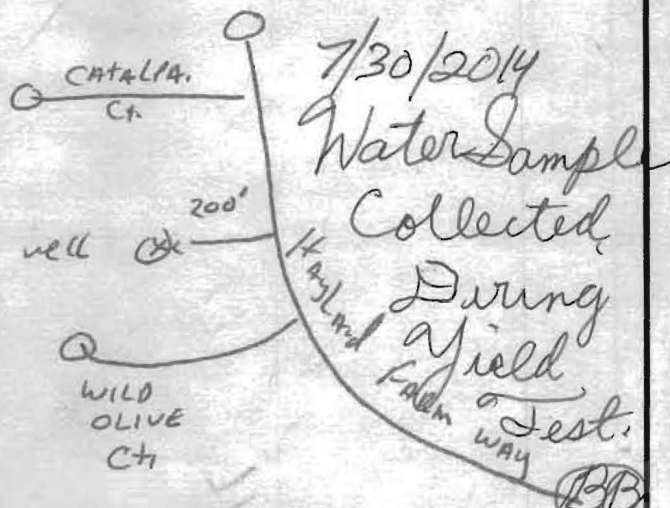

Not to be filled in by driller (MDE OR COUNTY USE ONLY)

APPROP. PERMIT NUMBER HO 2006 G020
PERMIT No. HO -14 -0034
70 71 72 73 74 75 76 77 78 79

SPECIAL CONDITIONS

NOTE APPROVING AUTHORITIES SHOULD USE SEPARATE SHEET IF NEEDED

all wells must be at least 100 feet apart

HOWARD COUNTY HEALTH DEPARTMENT
BUREAU OF ENVIRONMENTAL HEALTH
WELL & SEPTIC PROGRAM
TEL: (410)313-1771 FAX: (410)313-2648

Information Form for the Installation of the Well Pump, Pitless Adapter, and Supply Piping

NOTE: The installer is responsible for requesting an inspection prior to 9 am on the day of the desired inspection. No work is to be covered until approved by the Health Department. All installations must comply with the National Standard Plumbing Code (NSPC, as amended locally) and COMAR 26.04.04 (MD Well Construction Regulations). Submission of a complete form is required prior to Use and Occupancy approval.

Company Name: Tri-County Pump Service Inc Telephone #: 301.432.0330
Address: 6711 Old National Pike
Brownlee Md 21115

(Must circle one) Licensed Plumber Licensed Well Driller Licensed Well Pump Installer
License # and name of individual responsible for the field installation: Name (Print): William Griffith License # 20135

*A licensed individual must perform the actual installation. Apprentices must be under the supervision of a licensed journeyman or master plumber, pump installer or well driller. Licenses may be subjected to field verification. Unlicensed individuals may be reported to the appropriate licensing agency.

Name of Property Owner: Craftmark Homes Telephone #: 703.932.0573
Subdivision: Walnut Creek Lot #: 102 Well Tag #: HO-N-0639
Site Address: 12191 Haywood Lane Way
Ellicott City Md

Submersible Pump Data Pitless Adapter Well Cap and Electric Conduit
Make: Shakti Make: American Gravity Two piece watertight cap: YES
Model #: S7724H50721 Model #: AT10 Screened, vented well cap: YES
Pump Capacity 7 GPM Depth: 36" (36" min) Cap secured to casing: YES
Well Yield: 10 GPM NSF/WSC approved: YES Conduit min 18" B.G.: YES
Depth of well encountered at time of pump installation: 12.5 (feet) Conduit secured to well cap: YES
If pump capacity exceeds well yield, a low water cut off switch is required by NSPC 1990 Section 17.8.4
Torque arrestors, Cable guards, or other acceptable method used- Must circle one
Safety rope, if used, attached to brass rope adapter or other acceptable method inside of well casing

Piping to house House Connection
Type: poly PVC sleeve to undisturbed soil at wall penetration: 20ft
PSI: 200 (160 psi min) Length of sleeve (5' minimum from foundation): 20ft
Depth of supply line: 36" (36" min) Sleeve sealed properly: YES

The water supply line is required to be at least ten feet from the septic tank, pump chamber, sewage piping, distribution box, drainfields, and sewage reserve area. If this cannot be accomplished, contact this office for approval prior to installation.
Signature of company representative responsible for installation: William Griffith date: 10-6-2016

For Health Department Use Only - Not to be completed by Installer

Date Insp. Requested: 10/7/16 Date Insp. Approved: 10/7/16 Inspector: SC
Inspection Data: Pitless adapter watertight & water supply line at least 36" below grade ✓
Two piece cap installed and attached to casing securely ✓
Elec. conduit extends at least 18" below grade/attached to cap properly ✓
Safety rope not outside of well cap/casing ✓
Correct well tag attached properly and casing 3" above finished grade ✓
Water supply line sleeved adequately at house connection ✓
Adequate grout observed below pitless adapter ✓

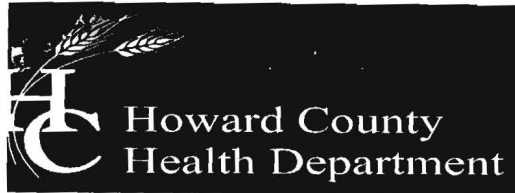

Bureau of Environmental Health

8930 Stanford Boulevard, Columbia, MD 21045

Main: 410-313-2640 | Fax: 410-313-2648

TDD 410-313-2323 | Toll Free 1-866-313-6300

www.hchealth.org

Facebook: www.facebook.com/hocohealth

Maura Rossman, M.D., Health Officer

March 6, 2015

**Bassler Venture LLC
Attn. Tim Feaga
15950 North Avenue, P.O. Box 482
Lisbon, Maryland 21765**

**RE: Walnut Creek Phase III Lot 102
Hayland Farm Way
Well Tag: HO - 14 - 0034**

Dear Mr. Feaga:

A sample was collected during a yield test on July 30, 2014 and submitted to the Department of Health & Mental Hygiene Laboratories to assess the possible presence of **Gross Alpha** and **Gross Beta** in the future well water supply. **Gross Alpha** and **Gross Beta** measure the total alpha and beta particle activity in a water supply. These naturally occurring radioactive nuclides have been demonstrated to be present in a certain type of geologic formation known as the Baltimore Gneiss which exists in your area of development within the County.

Results from this screening revealed a **Gross Alpha** of $< 2.0 \pm 0.0$ picocuries/liter (pCi/L), while the **Gross Beta** level was $< 4.0 \pm 0.0$ pCi/L. The **Gross Alpha** result was below its **maximum contaminant level (MCL)** of **15 pCi/L**, while the **Gross Beta** level was below its targeted value of **50 pCi/L** (roughly equivalent to the **annual dose rate of 4 millirems/year**).

At the time of testing and with respect to these parameters, the future well water supply **meets** EPA regulatory standards. Additional testing **for these parameters** will not be required to secure the future Use & Occupancy. **Please note** that other standard testing parameters (bacteria, nitrate, turbidity and sand) will still be required to help secure Use & Occupancy.

A copy of the test results is enclosed for your information. Please call this office at **410-313-1773** if you have any further questions.

Sincerely,

A handwritten signature in cursive script that reads 'Bert Nixon'.

Bert Nixon, Director
Bureau of Environmental Health

Enclosure
cc: Property file

SEND REPORT TO: Bert Nixon DEPARTMENT OF HEALTH AND MENTAL HYGIENE
Howard Co. Env. Health Laboratories Administration
7178 Columbia Gateway Dr. 201 W. Preston St., Baltimore, MD 21201
Columbia, MD 21045 *Robert A. Myers, Ph.D., Director*

Lab No. 000281-31

RADIATION ANALYSIS REQUEST FORM

Plant/Site Name: Walnut Creek - Lot 102 County: Howard
 Sample Source: Hayland Farm Way Location: HO-14-0034
 Radon-222 Bottle A 14-0034 Radon-222 Field Blank Bottle A Radium Blank
 Bottle B _____ Bottle B _____
 County 13 Plant No. _____

CHECK (one per Box)

Type	Service	Point of Collection	Testing
Drinking Water <input checked="" type="checkbox"/>	Community <input type="checkbox"/>	Source (Raw) <input checked="" type="checkbox"/>	Emergency <input type="checkbox"/>
Landfill <input type="checkbox"/>	Non-Community <input type="checkbox"/>	Distribution (treated) <input type="checkbox"/>	Routine <input checked="" type="checkbox"/>
Stream <input type="checkbox"/>	Private <input checked="" type="checkbox"/>	MCL <input type="checkbox"/>	Recheck <input type="checkbox"/>
Other <input type="checkbox"/>	Other <input type="checkbox"/>		Special <input type="checkbox"/>

Submitters Code: _____ Federal Project: _____
 Collector: B. Baker Telephone No.: (410) 313-2643
 Date Collected: 7/30/2014 Time Collected: _____ a.m. 1:00 p.m.
 Field pH: _____ Field Chlorine: _____
 Nitric Acid Preserved: Yes No Iced: Yes No

Remarks: Sample Collected During Yield Test

TEST	EPA Code	Lab No.	Method No.	Results (pCi/L)	Date Analyzed	Analyst	Date Reported
<input checked="" type="checkbox"/> Gross Alpha	4000	<u>0281</u>	<u>EPA 900.0</u>	<u><2.0</u>	<u>8/3/14</u>	<u>CWB</u>	<u>8/4/14</u>
<input checked="" type="checkbox"/> Gross Beta	4100	<u>0281</u>	<u>"</u>	<u><4.0</u>	<u>8/3/14</u>	<u>J</u>	<u>8/4/14</u>
<input type="checkbox"/> Radium-226	4020						
<input type="checkbox"/> Radium-228	4030						
<input type="checkbox"/> Total Uranium	4006						
<input type="checkbox"/> Radon-222 (Bottle A)	4004						
<input type="checkbox"/> Radon-222 (Bottle B)	4004						
<input type="checkbox"/> Radon Field Blank A	4004						
<input type="checkbox"/> Radon Field Blank B	4004						
<input type="checkbox"/> Tritium							
<input type="checkbox"/>							

Date Received: 07/31/14 Received By: C. Watty-Boyd
 Data Release Signature: Deborah Miller-Juel Date: 8/4/14

Lab Use Only	Yes	No	N/A
Sample Intact upon arrival?	<input checked="" type="checkbox"/>		
Sample pH <2.0?	<input checked="" type="checkbox"/>		
Received within holding time?	<input checked="" type="checkbox"/>		

•Tel. No.: (410) 767-5537 •Fax No.: (410) 333-5373

CUSTOMER COPY II

I:\2004\104001\dwg\PHASE THREE FINAL\104001 Phase Three WELL MAPS Lots 87-89, Lots 95-97, Lots 101-104 & Lots 107-114.dwg
5/1/2014 5:31:49 PM, \ISRV\IDS Generic

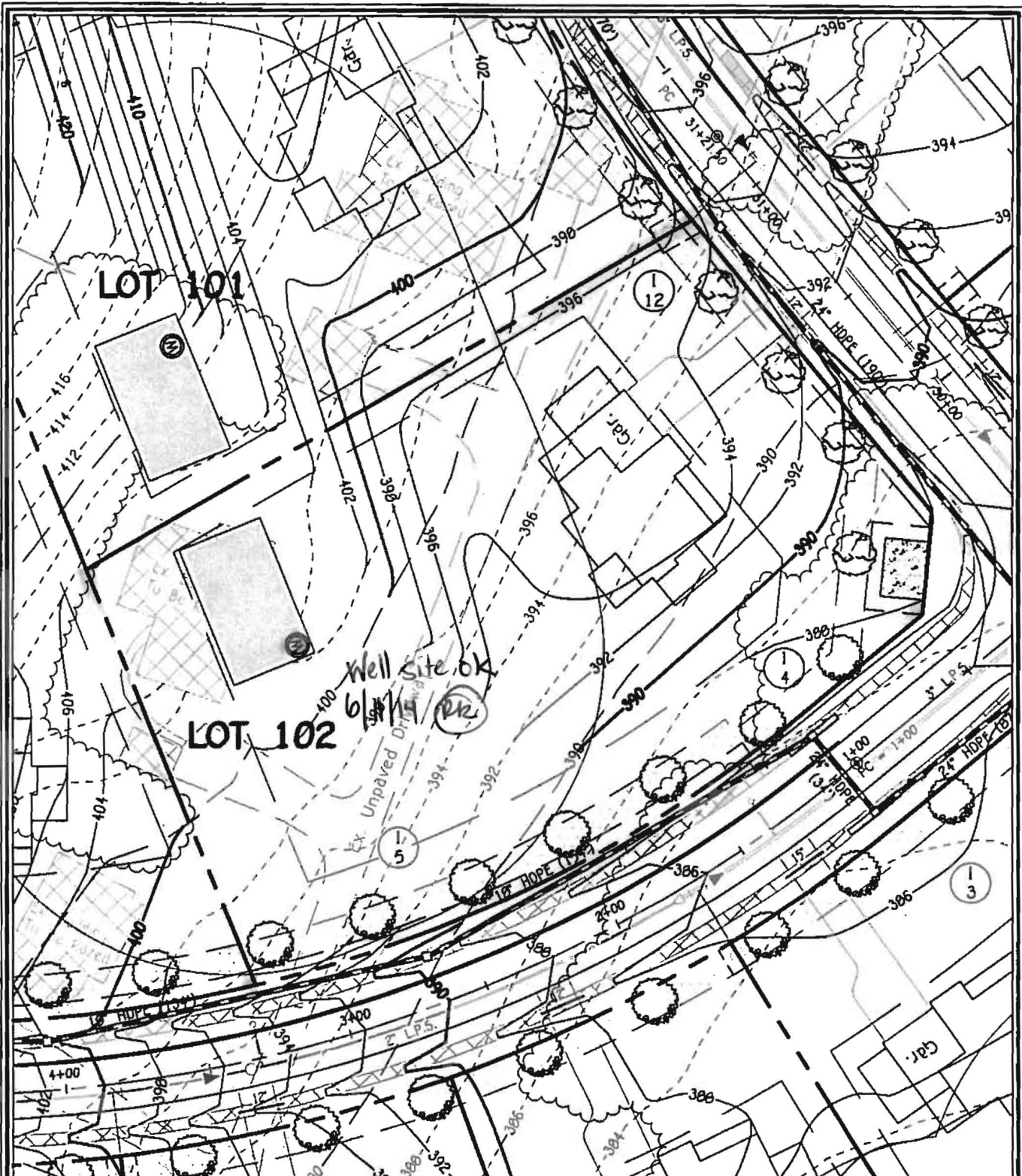

WELL LOCATION INFORMATION:
NORTHING = 572,368.74 EASTING = 1,326,145.94
LATITUDE = N39°14'18" LONGITUDE = W76°57'04"

LOT 102 WELL MAP WALNUT CREEK PHASE THREE

Lots 69 - 114, Non-Buildable Preservation Parcels
'O' Thru 'R' & 'V', Non-Buildable Parcel 'S', Buildable Preservation
Parcel 'T' and Buildable Bulk Parcel 'U'
ZONED: RC-DEO & RR-DEO
TAX MAP No. 28 GRID Nos. 4, 5, 10-12, 17, AND 18
FIFTH ELECTION DISTRICT HOWARD COUNTY, MARYLAND
DATE: MAY 1, 2014 SCALE: 1" = 50'

FISHER, COLLINS & CARTER, INC.
CIVIL ENGINEERING CONSULTANTS & LAND SURVEYORS
CENTENNIAL SQUARE OFFICE PARK - 10272 BALTIMORE NATIONAL PIKE
ELLCOTT CITY, MARYLAND 21042
(410) 481 - 2895

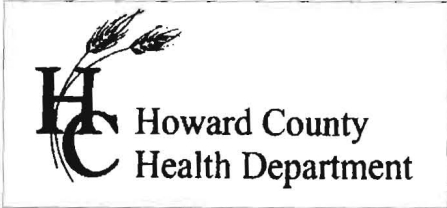

7178 Columbia Gateway Dr., Columbia, MD 21046
 (410) 313-2640 Fax (410) 313-2648
 TDD (410) 313-2323 Toll Free 1-866-313-6300
 website: www.hchealth.org

Peter L. Bielensohn, M.D., M.P.H., Health Officer

TO ALL INTERESTED PARTIES

When submitting a well application for a proposed well for new construction, please indicate one of the following:

Well Site Location:

Walnut Creek Phase 3	102	Hayland Farm Way
Subdivision/Property Name	Lot #	Road Name

The well site has been staked by Fisher, Collins and Carter, Inc.,
 (professional land surveyor or company employing professional land surveyors)
 on 05/07/14 (date) and does not require a site inspection.

The well driller, builder or property owner will call the Health Department to schedule a time to meet in the field to verify the proposed well site location.

This sheet, along with two copies of an acceptable well site plan, must be attached to the green well permit application.

Revised 3/11/07

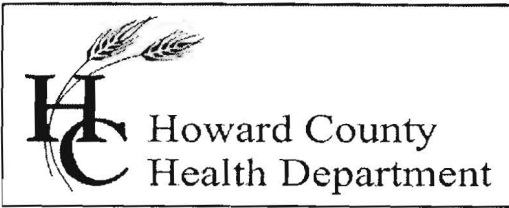

Bureau of Environmental Health

8930 Stanford Blvd., Columbia, MD 21046-2147

Main: 410-313-1774 | Fax: 410-313-2648

TDD 410-313-2323 | Toll Free 1-866-313-6300

www.hchealth.org

Facebook: www.facebook.com/hocohealth

Twitter: HowardCoHealthDep

Maura J. Rossman, M.D., Health Officer

INTERIM CERTIFICATE OF POTABILITY

Expiration Date – JUNE 13, 2017

December 13, 2016

Homeowner
12191 Hayland Farm Way
Ellicott City, MD 21042

**RE: Walnut Creek, Lot 102
12191 Hayland Farm Way
Building Permit: B16002919
Well Permit: HO-14-0034**

Dear Homeowner:

This is to advise you that the septic system installation and water well construction for the above referenced property have been inspected and approved. Final approval of the septic system was granted on **12/13/2016**. Final approval of the well line connection to the dwelling was granted on **10/7/2016**. The well construction was completed on **9/29/2014**. Water samples were collected on **12/1/2016 & 12/5/2016**.

The water sample results indicate that the water samples submitted for testing were free of coliform and fecal coliform bacteria at the time of sampling and are bacteriologically safe for drinking.

Gross Alpha and Beta samples were also collected on **7/30/2014**. Results showed a Gross Alpha level of **2.0 ± 0.0 pCi/L** and **Gross Beta** level of **4.0 ± 0.0 pCi/L**. The Gross Alpha was below the maximum contaminant level (MCL) of 15 pCi/L and the Gross Beta was below the target level of 50pCi/L (roughly equivalent to the annual dose rate of 4 millirems per year). At the time of testing and with respect to these parameters, the well water is safe for all uses.

This certifies that the initial sampling requirements of COMAR 26.04.04 "Well Regulations" have been met for the water supply system installed under well permit HO-14-0034. Although the submitted sample results are in compliance with COMAR standards, the Health Department does not guarantee water supplies.

This Interim Certificate of Potability will expire **six months** from the date of issuance. Submission of a second bacteriological test indicating the water is free of coliform and fecal coliform bacteria is required prior to the expiration date, after which time a Final Certificate of Potability will be issued. **Failure to submit an additional sample and obtain a Final Certificate of Potability will result in a Notice of Violation and is punishable as a misdemeanor under the Annotated Code of Maryland, Environment Article, 9-1311, subject to a fine of up to \$500 or imprisonment not to exceed three months.**

Please contact (410) 313-1773 to schedule a final water sample appointment or contact a certified water quality laboratory to schedule a water sample. A list of laboratories certified by the state of Maryland may be found at the following website:
<http://www.mde.state.md.us/assets/document/WSP-Labs-2010apr16.pdf>

Approving Authority,

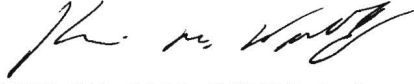
A handwritten signature in black ink, appearing to read "Kevin M. Wolf". The signature is fluid and cursive, with the first name being the most prominent.

Kevin M Wolf, L.E.H.S., REHS/R.S., Supervisor
Groundwater Management Section
Well & Septic Program

cc: Howard County Dept. of Inspections, Licenses, and Permits
Community Hygiene Program
File



Fredericktowne Labs Inc.

ENVIRONMENTAL TESTING

3020 Ventrie Court • P.O. BOX 245 • Myersville, MD 21773 • 800-332-3340 • FAX 301-203-2368
 www.fredericktownelabs.com • info@fredericktownelabs.com

Certificate of Analysis

Acct. No. 3948 - 1690-1

Field Record

Site visit performed on: Thursday, December 01, 2016 11:40 AM
 by: Kevin Kretzer State ID No. 1511KK
 Affiliation: Tri-County Pump Service
 Property Owner: Craftmark Homes
 Project: Lot 102
 Property Address: 12191 Hayland Farm Way
 Ellicott City, MD
 Sample Source: 1st Floor Powder Room Sink
 Treatment Devices Noted: No Treatment Devices
 Well No.: HO-14-0034
 Field pH: 7.4
 Free Res. Cl.: 0.0 mg/l

Laboratory Report

Sample Received at laboratory: 12/2/2016 9:00 AM

Bacteriological results:

Total Colif. (/100ml)	E.coli. (/100ml)	Start		End		Method	Analyst
		Date	Time	Date	Time		
<1	<1	12/02/16	13:44	12/03/16	14:00	9223B	PH

Bacteriological analysis of this sample indicates the water is safe for human consumption and meets federal, state and local requirements. Analysis was performed according to the 20th edition of Standard Methods

Inorganic Chemical results:

Parameter	Result	Units	MCL	Date of Analysis	Method	Analyst
Nitrate-Nitrogen	5.2	mg/l	10	12/2/2016	300.0	PH
Turbidity	20	NTU'	10	12/2/2016	180.1	KMW

Reported by: Krissy Johnson 12/5/16
 Name Date

Fredericktowne Labs, Inc. is a State Certified Water Quality Laboratory
 Maryland Cert. No. 116 Virginia Cert. No. 00444
 MDOT WBE Cert. No.: 91-158



Fredericktowne Labs Inc.

ENVIRONMENTAL TESTING

3020 Venture Court • P.O. BOX 245 • Myersville, MD 21773 • 800-332-3340 • FAX 301-293-2366
 www.fredericktownelabs.com • info@fredericktownelabs.com

Certificate of Analysis

Acct. No. 3948 - 1694-1

Field Record

Site visit performed on: Monday, December 05, 2016 8:44 AM
 by: Brian Kepler State ID No. 1063BK
 Affiliation: Tri-County Pump Service
 Property Owner: Craftmark Homes
 Property Address: 12191 Hayland Farm
 Ellicott City, MD
 Sample Source: First Floor Powder Room Sink
 Well No.: HO-14-0034

Laboratory Report

Sample Received at laboratory: 12/5/2016 4:29 PM

Inorganic Chemical results:

<u>Parameter</u>	<u>Result</u> <u>Units</u>	<u>MCL</u>	<u>Date of Analysis</u>	<u>Method</u>	<u>Analyst</u>
Sand	2 mg/l	5	12/6/2016	0.065mm Filter	JD
Turbidity	2.9 NTU'	10	12/5/2016	180.1	KMW

Reported by: Curtis Poulpe 12/7/16
 Name Date

Fredericktowne Labs, Inc. is a State Certified Water Quality Laboratory
 Maryland Cert. No. 116 Virginia Cert. No. 00444
 MDOT WBE Cert. No.: 91-158

Wolf, Kevin

From: John Pavlik <jpavlik@CraftmarkHomes.com>
Sent: Tuesday, December 13, 2016 1:43 PM
To: Wolf, Kevin
Subject: Fwd: U&O Release 12191 Hayland Farm Way

John Pavlik

Project manager
Walnut Creek
Craftmark Homes

Begin forwarded message:

From: Greg DiBlasi <gdiblas@CraftmarkHomes.com>
Date: December 1, 2016 at 9:30:06 AM EST
To: John Pavlik <jpavlik@CraftmarkHomes.com>
Subject: Re: U&O Release 12191 Hayland Farm Way

Oh hell yea!

Greg DiBlasi
Assistant Project Manager
Craftmark Homes
(C) 571-302-6513

On Dec 1, 2016, at 9:27 AM, John Pavlik <jpavlik@CraftmarkHomes.com> wrote:

X3 .

John Pavlik
Craftmark Homes Inc.

Begin forwarded message:

From: "Tuder, Matt" <MTuder@howardcountymd.gov>
Date: December 1, 2016 at 9:26:14 AM EST
To: "Harris, Leslie" <lharris@howardcountymd.gov>
Cc: "Baucom, Scott" <SBaucom@howardcountymd.gov>, "Hart, Amy" <AHart@howardcountymd.gov>, "Rocco, Anthony" <ARocco@howardcountymd.gov>, "Baker, Brian" <BBaker@howardcountymd.gov>, "Martin, Sharhonda"

<smmartin@howardcountymd.gov>, "Williams, Jeffrey"
<jewilliams@howardcountymd.gov>, "Bozzell, Duane"
<DBozzell@howardcountymd.gov>, "Bernard, Dana"
<dbernard@howardcountymd.gov>, John Pavlik
<jpavlik@craftmarkhomes.com>

Subject: U&O Release 12191 Hayland Farm Way

On the morning of November 30th, Duane Bozzell observed the start-up of a Sewage Grinder Pump at the Walnut Creek Shared Septic System:

Walnut Creek, Contract #4765
Craftmark Homes, Lot #102
12191 Hayland Farm Way
Ellicott City, MD 21042

The Sewage Grinder Pump test was successful; the Bureau of Utilities releases its hold on this property for U&O.

Matt
410-313-4934 office
410-978-1320 mobile