

LAYOUT 9/21/2011 A.M. INSP 4 \_\_\_\_\_  
INSP 2 9/21/2011 P.M. INSP 5 \_\_\_\_\_  
INSP 3 \_\_\_\_\_ INSP 6 \_\_\_\_\_

ISSUE DATE: \_\_\_\_\_

# PERMIT

P 535982

APPROVAL DATE: 9/22/2011

A \_\_\_\_\_

Tax ID # 04-323289

## ON-SITE SEWAGE DISPOSAL SYSTEM TANK REPLACEMENT HOWARD COUNTY HEALTH DEPARTMENT BUREAU OF ENVIRONMENTAL HEALTH

Fogles Septic Clean Inc. IS PERMITTED TO INSTALL  ALTER

ADDRESS: 580 Obrecht Road PHONE NUMBER: 410-795-5670

SUBDIVISION: Villa Monticello LOT NUMBER: 2

ADDRESS: 14093 Monticello Drive PROPERTY OWNER: Christopher Lore

SEPTIC TANK CAPACITY (GALLONS): ~~2000~~ OUTLET BAFFLE FILTER REQUIRED

PUMP CHAMBER CAPACITY (GALLONS): 1500 COMPARTMENTED TANK REQUIRED

NUMBER OF BEDROOMS: \_\_\_\_\_ APPLICATION RATE: \_\_\_\_\_

SQUARE FOOTAGE OF HOUSE: \_\_\_\_\_

LINEAR FEET OF TRENCH REQUIRED: \_\_\_\_\_

*Collapsed Metal Tank*

NOTES:	Layout inspection required. <b>Do not</b> order the septic tank until after layout inspection and Sanitarian approval. Layout inspection required prior to tank installation. Original septic tank must be properly abandoned before new tank installation. A written variance request is required for tanks deeper than 3 feet. A traffic bearing lid is required for tanks deeper than 4 feet. The Environmental Sanitarian will observe the location at which the existing septic system discharges septic tank effluent. Any "dry wells" observed as being disconnected must be properly abandoned.
--------	---

PLANS APPROVED: Robert Bricker DATE: 9/19/2011

- NOTE: PERMIT VOID AFTER 2 YEARS
- NOTE: CONTRACTOR RESPONSIBLE FOR SCHEDULING A PRE-CONSTRUCTION INSPECTION FOR ALL INSTALLATIONS
- NOTE: WATERTIGHT SEPTIC TANKS REQUIRED
- NOTE: ALL PARTS OF SEPTIC SYSTEM SHALL BE 100 FEET FROM ANY WATER WELL
- NOTE: MANHOLE RISERS REQUIRED ON ALL SEPTIC TANKS AND PUMP CHAMBERS

**NEITHER THE HOWARD COUNTY COUNCIL OR THE HEALTH DEPARTMENT IS  
RESPONSIBLE FOR THE SUCCESSFUL OPERATION OF ANY SYSTEM  
PERMITTEE RESPONSIBLE FOR OBTAINING FINAL APPROVAL ON THIS PERMIT  
CALL 410-313-1771 FOR INSPECTION OF SEPTIC SYSTEM**

Pit Well

NOT TO SCALE

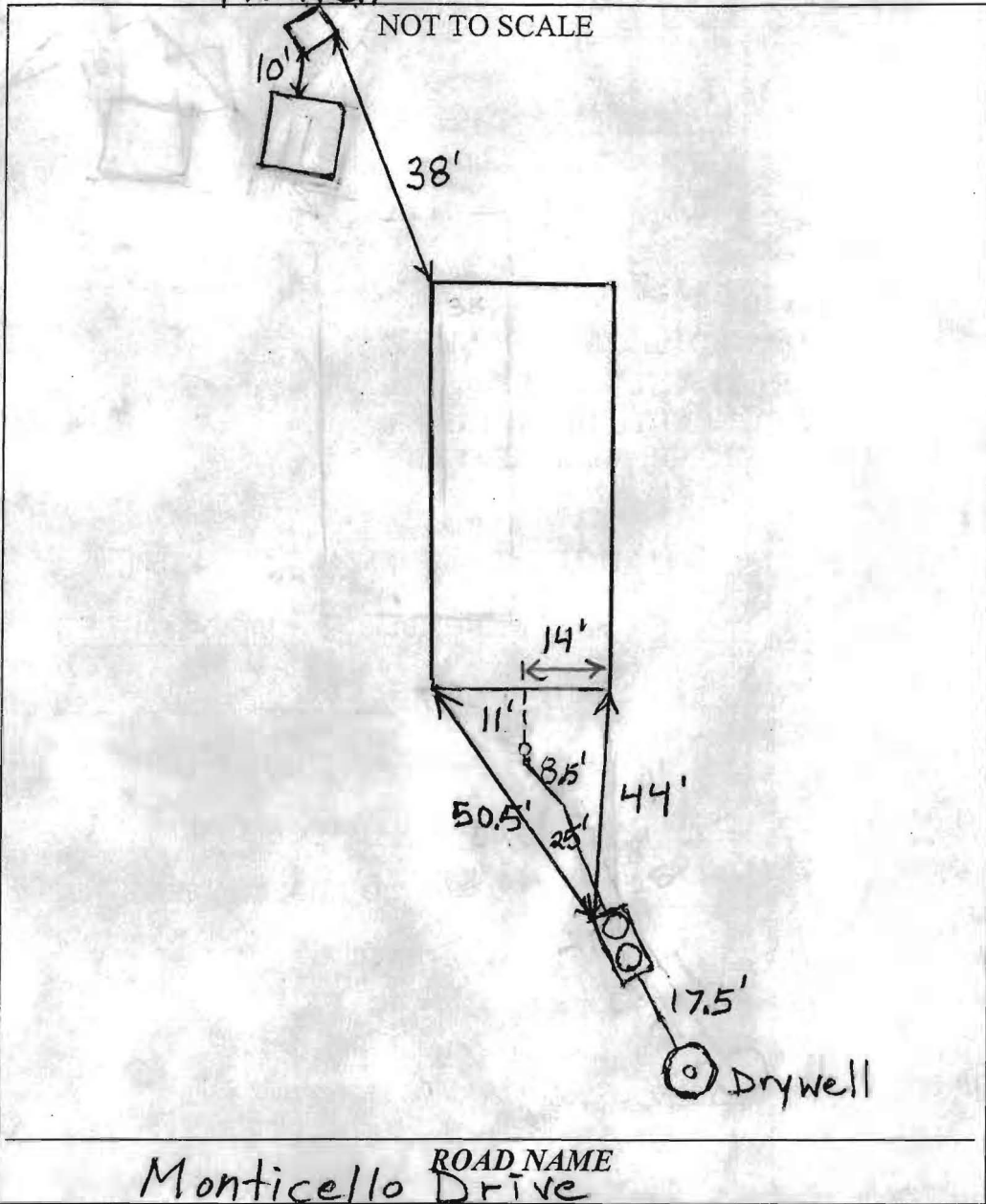

Monticello ROAD NAME Drive

TRENCH/DRAINFIELD DATA		
WIDTH	INLET	BOTTOM

SEPTIC TANK DATA	
SEPTIC TANK 1 LEVEL	Yes
MANUFACTURER	Babylon
CAPACITY	1500 GAL
SEAM LOC	Top
TANK LID DEPTH	3.5'
BAFFLES	Yes
BAFFLE FILTER	No
MANHOLE LOC	Front+Rear
6" PORT LOC	None
WATERTIGHT TEST	No
SLOTTED	Yes
DATE ON LID	Dry
PUMP/SEPTIC TANK LEVEL	N/A
MANUFACTURER	
CAPACITY	GAL
SEAM LOC	
TANK LID DEPTH	
BAFFLES	
BAFFLE FILTER	
MANHOLE LOC	
6" PORT LOC	
WATERTIGHT TEST	
SLOTTED	
DATE ON LID	

PRE-CONSTRUCTION:

9/21/2011 O.K. to install tank further downhill from existing tank. Keep depth to no more than 3.5'. Existing tank pumped and abandoned. Fill drywell with gravel. (BB)

INSTALLATION:

9/21/2011 P.M. New tank installed. Connection made to house. Drywell cover removed. Drywell empty. (BB)

9/22/2011 Called contractor to confirm that drywell was filled. A piece of perforated pipe was put in the drywell. (BB)

FINAL INSPECTOR

B. Baker

DATE OF APPROVAL

9/22/2011