

LAYOUT 6/12/07 (KW) INSP 4 9/26/07 (KW)  
 INSP 2 7/24/07 (KW) INSP 5 7/27/07 (KW)  
 INSP 3 7/25/07 (KW) INSP 6 \_\_\_\_\_

ISSUE DATE: 5/18/07  
 APPROVAL DATE: 7/27/07

# PERMIT

P 526716  
 A 526272 - UPGRADE

TAX ID # 04-312392

**ON-SITE SEWAGE DISPOSAL SYSTEM  
 HOWARD COUNTY HEALTH DEPARTMENT  
 BUREAU OF ENVIRONMENTAL HEALTH**

Drew M. Powers IS PERMITTED TO INSTALL  ALTER

ADDRESS: 6732 Cortina Dr. PHONE NUMBER: \_\_\_\_\_

SUBDIVISION: \_\_\_\_\_ LOT NUMBER: \_\_\_\_\_

ADDRESS: 575 Morgan Station Road PROPERTY OWNER: Drew Powers

SEPTIC TANK CAPACITY (GALLONS): 2000 OUTLET BAFFLE FILTER REQUIRED

PUMP CHAMBER CAPACITY (GALLONS): N/A COMPARTMENTED TANK REQUIRED

NUMBER OF BEDROOMS: 5

SQUARE FEET PER BEDROOM: \_\_\_\_\_

LINEAR FEET OF TRENCH REQUIRED: 221.75

TRENCHES:	Trench to be 3.0 feet wide. Inlet 3.0 feet below original grade. Bottom maximum depth 6.5 feet below original grade. Effective area begins at 5.0 feet below original grade. 3.0 feet of stone below distribution pipe.
LOCATION:	
NOTES:	

PLANS APPROVED: Ashley Trump DATE: 05/08/2007

- NOTE: PERMIT VOID AFTER 2 YEARS
- NOTE: CONTRACTOR RESPONSIBLE FOR SCHEDULING A PRE-CONSTRUCTION INSPECTION FOR ALL INSTALLATIONS
- NOTE: WATERTIGHT SEPTIC TANKS REQUIRED
- NOTE: ALL PARTS OF SEPTIC SYSTEM SHALL BE 100 FEET FROM ANY WATER WELL
- NOTE: MANHOLE RISERS REQUIRED ON ALL SEPTIC TANKS AND PUMP CHAMBERS UNLESS SPECIFICALLY AUTHORIZED

**NEITHER THE HOWARD COUNTY COUNCIL NOR THE HEALTH DEPARTMENT IS  
 RESPONSIBLE FOR THE SUCCESSFUL OPERATION OF ANY SYSTEM  
 PERMITTEE RESPONSIBLE FOR OBTAINING FINAL APPROVAL ON THIS PERMIT  
 CALL 410-313-1771 FOR INSPECTION OF SEPTIC SYSTEM**

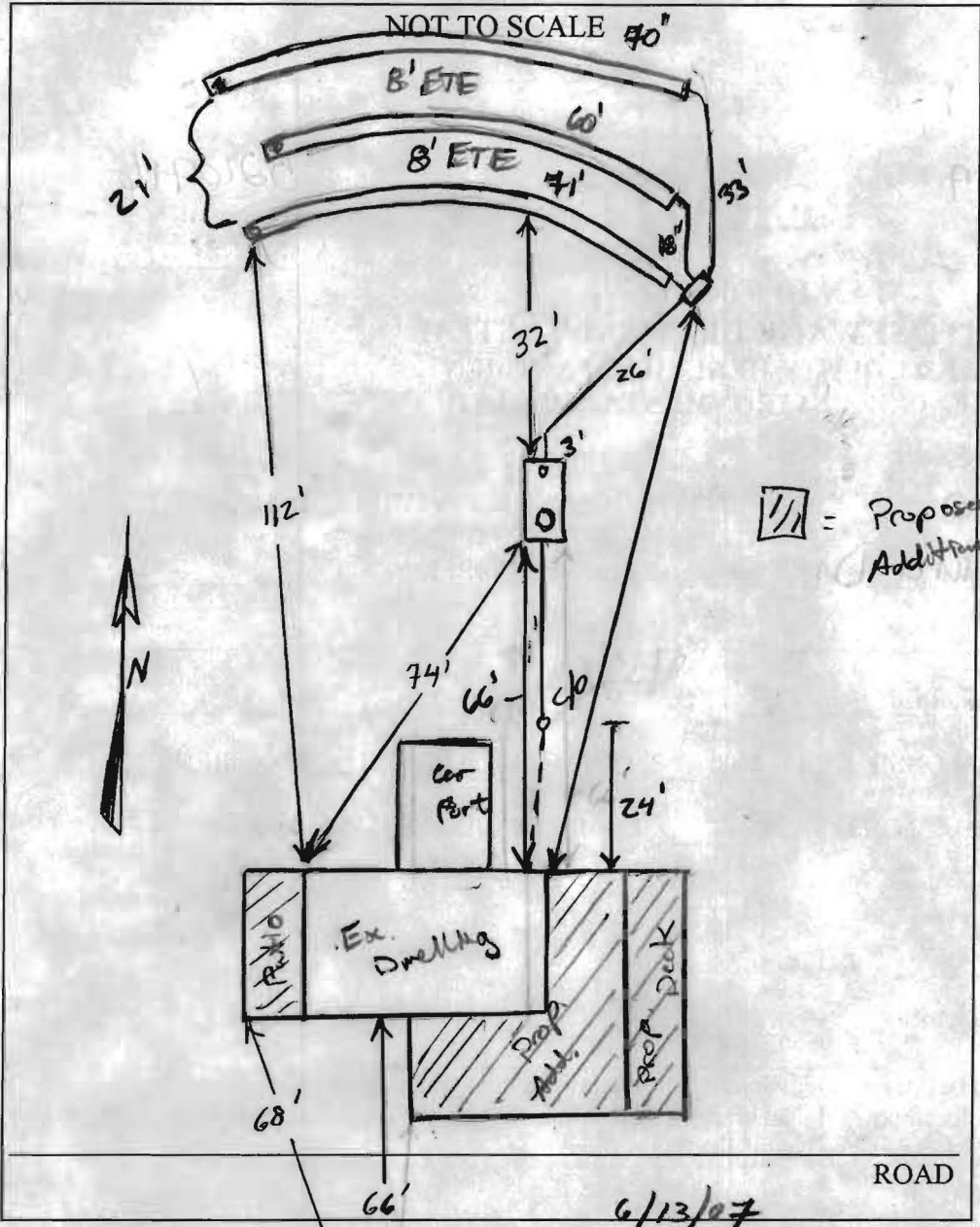

TRENCH/DRAINFIELD DATA		
WIDTH	INLET	BOTTOM
3'	3'	6.5'
NUMBER OF TRENCHES		3
TOTAL LENGTH		201'
ABSORPTION AREA		
DISTRIBUTION BOX LEVEL		Level 2
DISTRIBUTION BOX BAFFLE		Yes
DISTRIBUTION BOX PORT		NO

SEPTIC TANK DATA	
SEPTIC TANK 1 LEVEL	slight dip to outlet
CAPACITY	2000 GAL
SEAM LOC	Top
TANK LID DEPTH	3-3.5'
BAFFLES	Yes
BAFFLE FILTER	N/A
MANHOLE LOC	Front
6" PORT LOC	Rear
WATERTIGHT TEST	—
<del>SEPTIC TANK 2 LEVEL</del>	
<del>CAPACITY _____ GAL</del>	
<del>SEAM LOC _____</del>	
<del>TANK LID DEPTH _____</del>	
<del>BAFFLES _____</del>	
<del>BAFFLE FILTER _____</del>	
<del>MANHOLE LOC _____</del>	
<del>6" PORT LOC _____</del>	
<del>WATERTIGHT TEST _____</del>	

6/13/07

PRE-CONSTRUCTION

Septic Area. Could not verify (in field), ex. perc holes near. Needs to be staked. Tank LOC. to be determined

INSTALLATION

after SRA is staked. Call Health Dept. for layout insp. 7/24/07 OK to set tank 55' from house to stay clear of prop Drive and to maximize cover on tank. Clear wooded area @ top of SRA. Layout to be given when cleared. (KW) 7/25/07 Tank set. need to keep no more than 3.5' of cover on tank. 7/26/07 System complete

Need baffle in inlet/tank. Finish up w/ last trench call for final insp. (KW) 7/27/07 Sys. complete, Need correct install

FINAL INSPECTOR

Mr. Way DATE OF APPROVAL 7/27/07 for obs. ppe @ end of bottom trench. OK to Backfill (KW)

7/2