

Permits: 410-313-2455
 Inspections: 410-313-1810
 Automated Line: 410-313-3800

Howard County Building/Fire Permit Application
 Department of Inspections, Licenses & Permits
 3430 Court House Drive
 Ellicott City, MD 21043

Permit Number:

Walk-Thru

Building Address: 1724 Cattail Woods Lane
Woodbine 21797

Suite/Apt. # _____ SDP/WP/BA #: _____

Census Tract: _____ Subdivision: Cattail Woods

Section: _____ Area: _____ Lot: 46

Tax Map: 0007 Parcel: 0519 Grid: 0084

Zoning: _____ Map Coordinates: 4691H-8 Lot Size: _____

Property Owner's Name: James Robinson

Address: 1724 Cattail Woods LA

City: Woodbine State: _____ Zip Code: 21797

Home Phone: 410-489-5949 Work Phone: _____

Applicant's Name & Mailing Address, (If other than stated herein): _____

Phone: _____ Fax: _____

Email: _____

Existing Use: SFD

Proposed Use: SFD + Pool

Estimated Construction Cost: \$ 25,000

Description of Work: Inground concrete pool 25'x45' in rear yard w/48 high fence

Occupant or Tenant: _____

Was tenant space previously occupied? Yes No

Contact Name: _____

Address: _____

City: _____ State: _____ Zip Code: _____

Phone: _____ Fax: _____

Email: _____

Contractor Company: Maryland Pools

Contact Person: Bob Brooks

Address: 9515 Genwig LA

City: Columbia State: _____ Zip Code: 21046

License No.: 6694

Phone: 410-995-6600 Fax: _____

Email: _____

Engineer/Architect Company: _____

Responsible Design Prof.: _____

Address: _____

City: _____ State: _____ Zip Code: _____

Phone: _____ Fax: _____

Email: _____

BUILDING DESCRIPTION - COMMERCIAL	
Building Characteristics	Utilities
Height:	<u>Water Supply</u>
No. of stories:	<input type="checkbox"/> Public
Gross area, sq. ft./floor:	<input type="checkbox"/> Private
	<u>Sewage Disposal</u>
Area of construction (sq. ft.):	<input type="checkbox"/> Public
	<input type="checkbox"/> Private
Use group:	Electric: <input type="checkbox"/> Yes <input type="checkbox"/> No
	Gas: <input type="checkbox"/> Yes <input type="checkbox"/> No
<u>Construction type:</u>	<u>Heating System</u>
<input type="checkbox"/> Reinforced Concrete	<input type="checkbox"/> Electric <input type="checkbox"/> Oil
<input type="checkbox"/> Structural Steel	<input type="checkbox"/> Natural Gas <input type="checkbox"/> Propane Gas
<input type="checkbox"/> Masonry	<u>Sprinkler System:</u>
<input type="checkbox"/> Wood Frame	<input type="checkbox"/> N/A
<input type="checkbox"/> State Certified Modular	<input type="checkbox"/> Full
<input checked="" type="checkbox"/> <u>Roadside Tree Project Permit</u>	<input type="checkbox"/> Partial
<input type="checkbox"/> Yes <input type="checkbox"/> No	<input type="checkbox"/> Other Suppression
<u>Roadside Tree Project Permit #</u>	No. of Heads:

BUILDING DESCRIPTION - RESIDENTIAL	
Building Characteristics	Utilities
<input type="checkbox"/> SF Dwelling <input type="checkbox"/> SF Townhouse	<u>Water Supply</u>
<u>Depth</u> <u>Width</u>	<input type="checkbox"/> Public
1 st floor:	<input checked="" type="checkbox"/> Private
2 nd floor:	<u>Sewage Disposal</u>
Basement:	<input type="checkbox"/> Public
<input type="checkbox"/> Finished Basement	<input type="checkbox"/> Private
<input type="checkbox"/> Unfinished Basement	Electric: <input checked="" type="checkbox"/> Yes <input type="checkbox"/> No
<input type="checkbox"/> Crawl Space	Gas: <input type="checkbox"/> Yes <input type="checkbox"/> No
<input type="checkbox"/> Slab on Grade	<u>Heating System</u>
No. of Bedrooms:	<input type="checkbox"/> Electric
<u>Multi-family Dwelling</u>	<input type="checkbox"/> Oil
No. of efficiency units:	<input type="checkbox"/> Natural Gas
No. of 1 BR units:	<input type="checkbox"/> Propane Gas
No. of 2 BR units:	
No. of 3 BR units:	
Other Structure:	
Dimensions:	
Footings:	<input checked="" type="checkbox"/> <u>Roadside Tree Project Permit</u>
Roof:	<input type="checkbox"/> Yes <input checked="" type="checkbox"/> No
<input type="checkbox"/> State Certified Modular	<u>Roadside Tree Project Permit #</u>
<input type="checkbox"/> Manufactured Home	

THE UNDERSIGNED HEREBY CERTIFIES AND AGREES AS FOLLOWS: (1) THAT HE/SHE IS AUTHORIZED TO MAKE THIS APPLICATION; (2) THAT THE INFORMATION IS CORRECT; (3) THAT HE/SHE WILL COMPLY WITH ALL REGULATIONS OF HOWARD COUNTY WHICH ARE APPLICABLE THERETO; (4) THAT HE/SHE WILL PERFORM NO WORK ON THE ABOVE REFERENCED PROPERTY NOT SPECIFICALLY DESCRIBED IN THIS APPLICATION; (5) THAT HE/SHE GRANTS COUNTY OFFICIALS THE RIGHT TO ENTER ONTO THIS PROPERTY FOR THE PURPOSE OF INSPECTING THE WORK PERMITTED AND POSTING NOTICES.

Applicant's Signature: [Signature] Print Name: JOANNE CATHAR

Email Address: agent Date: 3-14-13

Title/Company: _____

Checks Payable to: DIRECTOR OF FINANCE OF HOWARD COUNTY
 PLEASE WRITE NEATLY & LEGIBLY
 -FOR OFFICE USE ONLY-

AGENCY	DATE	SIGNATURE OF APPROVAL
State Highways		
Building Officials		
PSZA (Zoning)		
PSZA (Engineering)		
Health		<u>[Signature]</u>
Fire Protection		

Is Sediment Control approval required for issuance? Yes No
 CONTINGENCY CONSTRUCTION START
 ONE STOP SHOP

DPZ SETBACK INFORMATION

Front: _____

Rear: _____

Side: _____

Side St.: _____

All minimum setbacks met? Yes No

Is Entrance Permit Required? Yes No

Historic District? Yes No

Lot Coverage for New Town Zone: _____

SDP/Red-line approval date: _____

Filing Fee	\$
Permit Fee	\$
Tech Fee	\$
Excise Tax	\$
PSFS	\$
Guaranty Fund	\$
Add'l per Fee	\$
Total Fees	\$
Sub- Total Paid	\$
Balance Due	\$

SETBACKS:	
REAR PL.	10'
SIDE PL.	10'
HOUSE	0'
SEPTIC	20'
WELL	20'

PRIVATE WELL
& SEPTIC

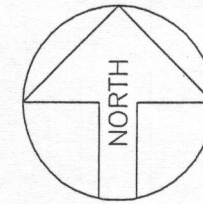

Maryland POOLS Inc.

9515 GERWIG LANE
SUITE 121
COLUMBIA, MD 21046
410-995-6600
800-252-SWIM
WWW.MARYLANDPOOLS.COM

EQUIPMENT LIST

DIRT/GRADING: MOST HAUL - 1 HOUR (IN CONTRACT)
SPA: NONE
RAISED BEAM: NONE
TILE: TO BE DETERMINED
COPING: 12" PA FULL RANGE FLAGSTONE (CUT)
PLASTER: WHITE MARBELITE
FILTER SYS: C&C 420 SF CART. W/V5-3050
CLEANING SYS: PCC-2000
TREATMENT SYS: MINERAL SPRINGS
CONTROL SYS: NONE
HEATER: 400K BTU (NATURAL GAS)
LIGHTS: TWO **WATTS:** 500 **VOLTS:** 120
LOVESEAT: (1) @ 6' (OUTSIDE)
AQUA BENCH: NONE
RAIL GOODS: NONE
DECKING: 1,057 Sq.Ft., BROOM FINISH CONCRETE
FENCE: BY OWNERS FENCE CONTRACTOR
POOL COVER: NONE **TYPE:** N/A
CHEMICALS: \$100 CHEMICAL ALLOWANCE
OTHER ITEMS: (3) DOOR ALARMS; 6' DIVING BOARD & STAND; EQUIPOTENTIAL BONDING GRID; 26' OF DRAIN PIPE; 190 SF OF TECO-BLOCK WALL W/88 LF FLAGSTONE CAP & 88 LF OF DRAIN (STONE W/PIPE);
ELECTRIC: 260 FT. (TRI-STAR)

POOL STATISTICS

SIZE/SHAPE: 25'-6" x 45'-6" - CUSTOM
POOL AREA: 785 **SPA:** **OTHER:** 12
TOTAL AREA: 797
PERIMETER: 122 **SPA:**
GALLONAGE: 32,381 **DEPTH:** 3'-0" TO 8'-6"

DIRECTIONS TO SITE

DIRECTIONS:	MILES: 000	MAP #
RTE 70 WEST-EXIT #73 RTE 94 SOUTH-GO AROUND CIRCLE-STAY ON RTE 94, LEFT/BRITTLE BRANCH, LEFT/CATTAIL WOODS, HOUSE ON RIGHT.		4691
		GRID
		H-8

James Robinson
1724 Cattail Woods Lane
Woodbine, Maryland 21797
Howard County

HOME PHONE: 410-489-5949
OFFICE PHONE:
CELL PHONE 1: 410-596-2329
CELL PHONE 2:

LOT: 46	SUBDIVISION NAME: CATTAIL WOODS	DISTRICT: 04	TAX MAP NO.: 359542
SITE PLAN			ZONE: ONE
SCALE: 1"=40'	BY: JLR	DATE: 3/6/13	JOB NUMBER: DT13-10483
			SHEET #: 1.0

CATTAIL WOODS LANE

- NOTES**
- ALL EXISTING WELLS ON THE SUBJECT PROPERTY AND WITHIN 100 FEET OF SUBJECT PROPERTY BOUNDARIES ARE REPRESENTED TO THE BEST OF MY KNOWLEDGE AND BELIEF.
 - THE EXISTING WELL ON THE SUBJECT PROPERTY (HO-95-2477) HAS BEEN FIELD LOCATED AND IS ACCURATELY SHOWN.
 - TOPOGRAPHY ON THIS PLAT IS FROM HOWARD COUNTY AND IS VERIFIED TO ACCURATELY REPRESENT THE RELATIVE ELEVATION CHANGES ON AND NEAR THE SUBJECT PROPERTY.
 - THE LOT SHOWN HEREON COMPLIES WITH THE MINIMUM OWNERSHIP WIDTH AND LOT AREA AS REQUIRED BY THE MARYLAND DEPARTMENT OF ENVIRONMENT.
 - ANY CHANGES TO A PRIVATE SEWAGE EASEMENT SHALL REQUIRE A REVISED PERCOLATION CERTIFICATION PLAN.
 - THIS AREA DESIGNATES A PRIVATE SEWAGE EASEMENT OF AT LEAST 10,000 SQ. FT. AS REQUIRED BY THE MARYLAND DEPARTMENT OF ENVIRONMENT FOR INDIVIDUAL SEWAGE DISPOSAL. IMPROVEMENTS OF ANY NATURE IN THIS EASEMENT ARE RESTRICTED. THIS EASEMENT SHALL BECOME NULL AND VOID UPON CONNECTION TO A PUBLIC SEWERAGE SYSTEM. THE COUNTY HEALTH OFFICER SHALL HAVE AUTHORITY TO GRANT ADJUSTMENTS TO THE PRIVATE SEWAGE EASEMENT. RECORDATION OF A REVISED SEWAGE EASEMENT SHALL NOT BE NECESSARY.
 - THE PURPOSE FOR THIS PERCOLATION CERTIFICATION PLAN IS TO ADJUST THE EXISTING SEWAGE AND PROPOSED SEWAGE EASEMENT TO ACCOMMODATE CONSTRUCTION OF AN INGROUND POOL.

I CERTIFY THAT THE INFORMATION SHOWN HEREON IS BASED ON WORK PERFORMED IN MY PRESENCE OR BY MY DIRECTION, AND IS CORRECT TO THE BEST OF MY KNOWLEDGE AND BELIEF.

(SIGNATURE) (DATE)

APPROVED FOR PRIVATE WATER AND PRIVATE SEWERAGE SYSTEMS
HOWARD COUNTY HEALTH DEPARTMENT
FOR [Signature] 3/27/13
(SIGNATURE) (DATE) [Signature]

TITLE: (FOR EXAMPLE): PERCOLATION CERTIFICATION PLAN, "3116 FOX VALLEY DRIVE"
OWNER:
LEGEND:

- PERC TEST - PASS
- PERC TEST - FAIL

APPROVED WALK-THRU BUILDING PERMIT
BP# A# TYP. OF 220 Ln.Ft., 48" HIGH FENCE TO CODE W/SELF CLOSING AND LATCHING GATES.
APP. SAN [Signature] DATE: 3-28-13 (BY OWNERS CONTRACTOR)
DESC. OF WORK: Inground Concrete Pool.
Approved As Shown

SITE PLAN
1"=40'
LOT #46
CATTAIL WOODS
TAX MAP NO.: 359542
MAP 0007, GRID 0024, PARCEL 0519
ELECTION DISTRICT: 04
HOWARD COUNTY, MARYLAND

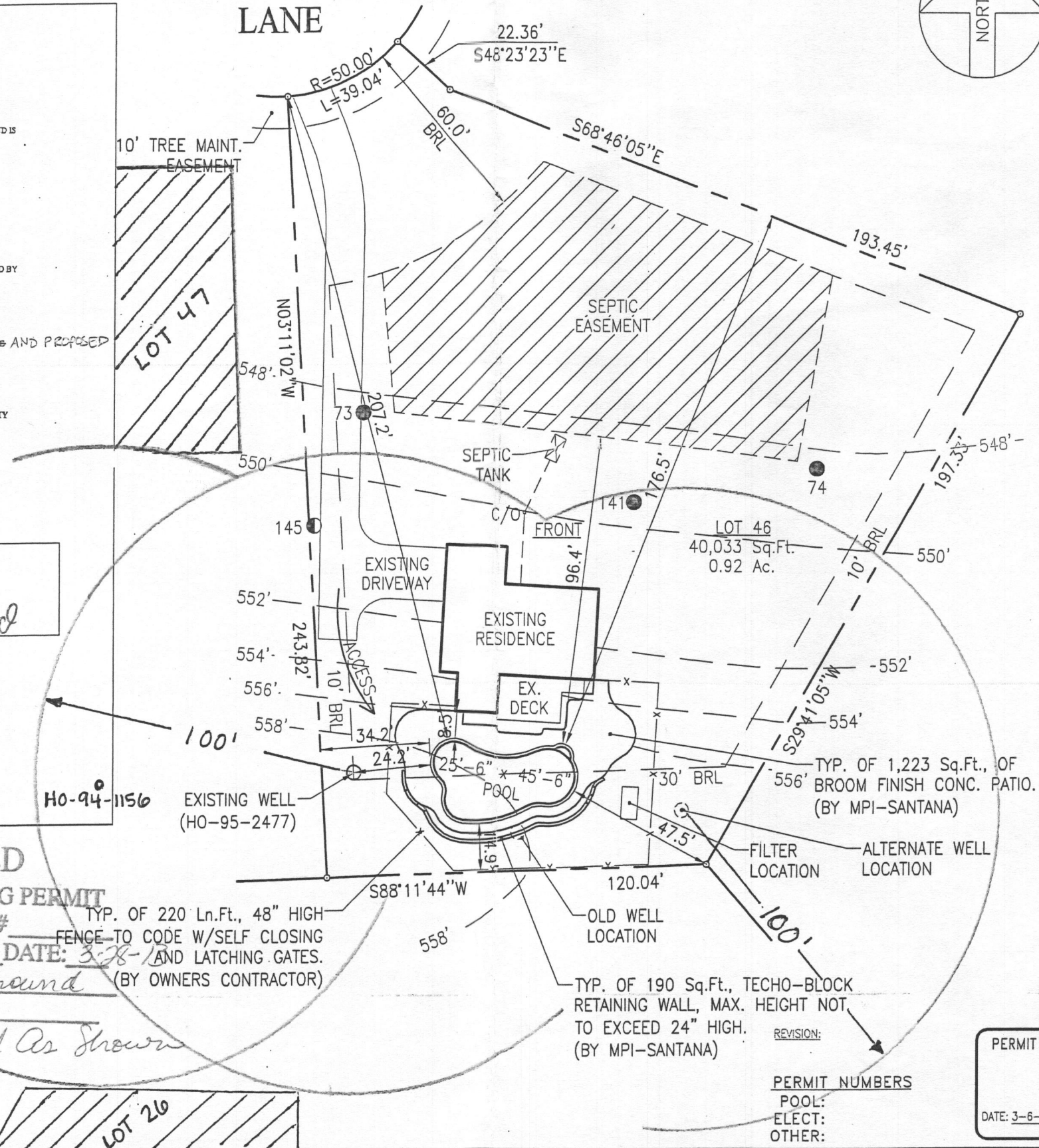

PERMIT SET
DATE: 3-6-13

PERMIT NUMBERS
POOL:
ELECT:
OTHER: