



# Building Permit Application

Howard County Maryland  
Department of Inspections, Licenses and Permits  
3430 Court House Drive  
Permits: 410-313-2455  
www.howardcountymd.gov

Date Received: \_\_\_\_\_

Permit No.: \_\_\_\_\_

Building Address: 10601 Hunting Lane  
 City: Columbia State: MD Zip Code: 21044  
 Suite/Apt. # \_\_\_\_\_ SDP/WP/BA #: \_\_\_\_\_  
 Census Tract: \_\_\_\_\_ Subdivision: \_\_\_\_\_  
 Section: \_\_\_\_\_ Area: \_\_\_\_\_ Lot: \_\_\_\_\_  
 Tax Map: \_\_\_\_\_ Parcel: \_\_\_\_\_ Grid: \_\_\_\_\_  
 Zoning: \_\_\_\_\_ Map Coordinates: \_\_\_\_\_ Lot Size: \_\_\_\_\_

Existing Use: SFD  
 Proposed Use: SFD with shed  
 Estimated Construction Cost: \$ 8000  
 Description of Work: Install new 12x22 prefab shed

Occupant or Tenant: \_\_\_\_\_  
 Was tenant space previously occupied?  Yes  No  
 Contact Name: \_\_\_\_\_  
 Address: \_\_\_\_\_  
 City: \_\_\_\_\_ State: \_\_\_\_\_ Zip Code: \_\_\_\_\_  
 Phone: \_\_\_\_\_ Fax: \_\_\_\_\_  
 Email: \_\_\_\_\_

Commercial Building Characteristics	Residential Building Characteristics
Height:	<input checked="" type="checkbox"/> SF Dwelling <input type="checkbox"/> SF Townhouse
No. of stories:	<u>Depth</u> <u>Width</u>
Gross area, sq. ft./floor:	1 <sup>st</sup> floor: _____ 2 <sup>nd</sup> floor: _____
Area of construction (sq. ft.):	Basement: _____ <input type="checkbox"/> Finished Basement <input type="checkbox"/> Unfinished Basement <input type="checkbox"/> Crawl Space <input type="checkbox"/> Slab on Grade
Use group:	No. of Bedrooms: _____
<b>Construction type:</b>	<b>Multi-family Dwelling</b>
<input type="checkbox"/> Reinforced Concrete	No. of efficiency units: _____
<input type="checkbox"/> Structural Steel	No. of 1 BR units: _____
<input type="checkbox"/> Masonry	No. of 2 BR units: _____
<input type="checkbox"/> Wood Frame	No. of 3 BR units: _____
<input type="checkbox"/> State Certified Modular	Other Structure: _____
<input checked="" type="checkbox"/> Roadside Tree Project Permit	Dimensions: _____
<input type="checkbox"/> Yes <input checked="" type="checkbox"/> No	Footings: _____
Roadside Tree Project Permit # _____	Roof: _____
	<input type="checkbox"/> State Certified Modular
	<input type="checkbox"/> Manufactured Home

Property Owner's Name: Neil Beauchamp  
 Address: 10601 Hunting Lane  
 City: Columbia State: MD Zip Code: 21044  
 Phone: 410-248-0065 Fax: \_\_\_\_\_  
 Email: \_\_\_\_\_

**Applicant's Name & Mailing Address, (if other than stated herein)**  
 Applicant's Name: \_\_\_\_\_  
 Address: \_\_\_\_\_  
 City: \_\_\_\_\_ State: \_\_\_\_\_ Zip Code: \_\_\_\_\_  
 Phone: \_\_\_\_\_ Fax: \_\_\_\_\_  
 Email: \_\_\_\_\_

Contractor Company: Home owner  
 Contact Person: \_\_\_\_\_  
 Address: \_\_\_\_\_  
 City: \_\_\_\_\_ State: \_\_\_\_\_ Zip Code: \_\_\_\_\_  
 License No.: \_\_\_\_\_  
 Phone: \_\_\_\_\_ Fax: \_\_\_\_\_  
 Email: \_\_\_\_\_

Engineer/Architect Company: \_\_\_\_\_  
 Responsible Design Prof.: \_\_\_\_\_  
 Address: \_\_\_\_\_  
 City: \_\_\_\_\_ State: \_\_\_\_\_ Zip Code: \_\_\_\_\_  
 Phone: \_\_\_\_\_ Fax: \_\_\_\_\_  
 Email: \_\_\_\_\_

Utilities	
<u>Water Supply</u>	
<input type="checkbox"/> Public	
<input checked="" type="checkbox"/> Private	
<u>Sewage Disposal</u>	
<input type="checkbox"/> Public	
<input checked="" type="checkbox"/> Private	
Electric: <input type="checkbox"/> Yes <input type="checkbox"/> No	
Gas: <input type="checkbox"/> Yes <input type="checkbox"/> No	
<u>Heating System</u>	
<input type="checkbox"/> Electric <input type="checkbox"/> Oil	
<input type="checkbox"/> Natural Gas <input type="checkbox"/> Propane Gas	
<input type="checkbox"/> Other:	
<u>Sprinkler System:</u>	
<input type="checkbox"/> Yes <input type="checkbox"/> No	
Grading Permit Number:	
Building Shell Permit Number:	

THE UNDERSIGNED HEREBY CERTIFIES AND AGREES AS FOLLOWS: (1) THAT HE/SHE IS AUTHORIZED TO MAKE THIS APPLICATION; (2) THAT THE INFORMATION IS CORRECT; (3) THAT HE/SHE WILL COMPLY WITH ALL REGULATIONS OF HOWARD COUNTY WHICH ARE APPLICABLE THERETO; (4) THAT HE/SHE WILL PERFORM NO WORK ON THE ABOVE REFERENCED PROPERTY NOT SPECIFICALLY DESCRIBED IN THIS APPLICATION; (5) THAT HE/SHE GRANTS COUNTY OFFICIALS THE RIGHT TO ENTER ONTO THIS PROPERTY FOR THE PURPOSE OF INSPECTING THE WORK PERMITTED AND POSTING NOTICES.

Neil P. Beauchamp  
 Applicant's Signature  
hollywoodbeau@gmail.com  
 Email Address  
 \_\_\_\_\_  
 Title/Company

Neil Beauchamp  
 Print Name  
7/13/2016  
 Date

Checks Payable to: DIRECTOR OF FINANCE OF HOWARD COUNTY  
 \*\*PLEASE WRITE NEATLY & LEGIBLY\*\*  
 -FOR OFFICE USE ONLY-

AGENCY	DATE	SIGNATURE OF APPROVAL
State Highways		
Building Officials		
PSZA ( Zoning )		
PSZA ( Engineering )		
Health	<u>7/14/16</u>	<u>R. Bricker</u>

Is Sediment Control approval required for issuance?  Yes  No  
 CONTINGENCY CONSTRUCTION START

DPZ SETBACK INFORMATION	
Front:	
Rear:	
Side:	
Side St.:	
All minimum setbacks met?	<input type="checkbox"/> Yes <input type="checkbox"/> No
Is Entrance Permit Required?	<input type="checkbox"/> Yes <input type="checkbox"/> No
Historic District?	<input type="checkbox"/> Yes <input type="checkbox"/> No
Lot Coverage for New Town Zone:	
SDP/Red-line approval date:	

Filing Fee	\$
Permit Fee	\$ <u>50.00</u>
Tech Fee	\$ <u>5.00</u>
Excise Tax	\$
PSFS	\$
Guaranty Fund	\$
Add'l per Fee	\$
Total Fees	\$ <u>55.00</u>
Sub-Total Paid	\$
Balance Due	\$
Check	#

Distribution of Copies: White: Building Officials Green: PSZA,Zoning Yellow: PSZA,Engineering Pink: Health Gold: SHA

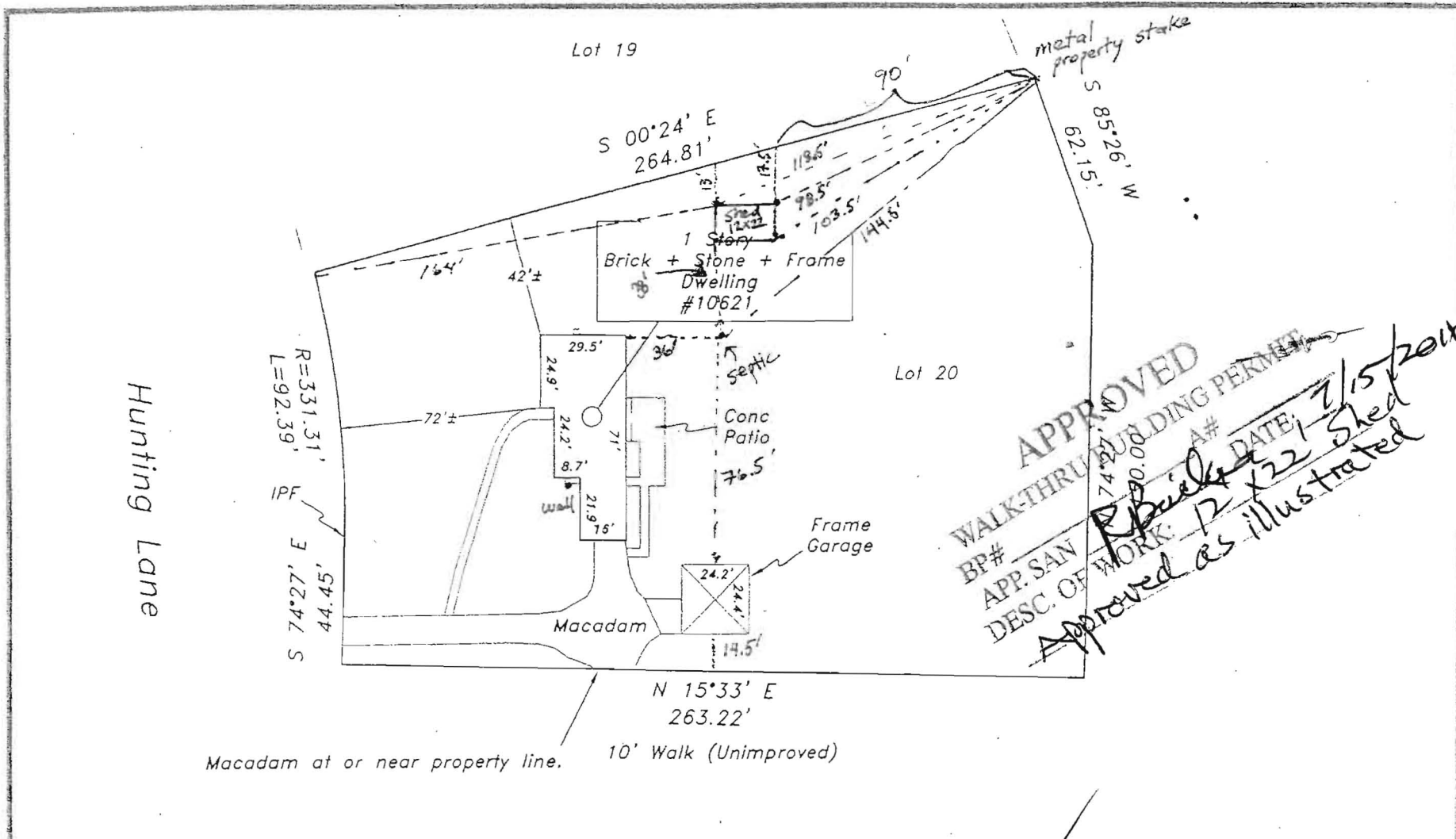

**APPROVED**  
 WALK-THRU BUILDING PERMIT  
 BP# 0000000000  
 APP. SAN # 12122  
 DESC. OF WORK: 12 x 22 Shed  
 Approved as illustrated  
 DATE: 2/15/2016

The purpose of this drawing is to locate, describe, and represent the positions of buildings and substantial improvements affecting the property shown hereon, being known as:  
 Lot 20,  
 HOLIDAY HILLS  
 recorded among the land records of Howard County, Maryland in  
 Plat Book 5 Plat 78



J. Carl Hudgins PLS #96  
 Expiration Date: 3/11/14

**LOCATION DRAWING**  
 10621 Hunting Lane  
 5th ELECTION DISTRICT  
 HOWARD COUNTY, MARYLAND

**NTT Associates, Inc.**  
 16205 Old Frederick Rd.  
 Mt. Airy, Maryland 21771  
 Phone: (410) 442-2031  
 Fax: (410) 442-1315  
 www.nttsurveyors.com

Scale:	1" = 50'
Date:	8-23-13
Field By:	DR
Drawn By:	DR
File No.:	105845HIRS
Page No.:	1 of 2

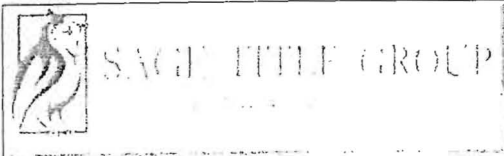

This is page one of a two page document. The advice found on the affixed page is an integral part of this drawing, and is not valid without all pages.

**Bricker, Robert**

---

**From:** Hollywood <hollywoodbeau@gmail.com>  
**Sent:** Thursday, July 14, 2016 9:34 AM  
**To:** Bricker, Robert  
**Subject:** Re: Seeking waiver for prefab shed

Mr. Bricker,

I wanted to let you know that I am hard to reach by my cell phone during the day while at work (which is the number in my previous email). My work number is 240-373-2879. Could you please pass this along to Mr. Davis for reference if he decides to call me during the day?

Thank you sir!  
Neil Beauchamp  
10621 Hunting Lane Columbia MD 21044  
410-868-0065 (cell)  
240-373-2879 (work)

On Wed, Jul 13, 2016 at 1:33 PM, Hollywood <hollywoodbeau@gmail.com> wrote:

Mr. Davis,

Seeking a waiver from requirement to connect to public utilities for installation of new prefab shed. I've talked with Mr. Robert Bricker and he advised me to submit this request.

Thank you for your time and review of this request.

Neil Beauchamp  
10621 Hunting Lane Columbia MD 21044  
410 868 0065

7/15/16  
Approved  
Michael J Davis

# Howard County

powered by

Interactive Map

Map Layers

- All Layers
- Base Maps & Aerial Photos
- Howard County Base Map
- Property View (on Map)
- Aerial Photo 2014
- Aerial Photo 2013
- Aerial Photo 2011
- Aerial Photo 2007
- Aerial Photo 2006
- Aerial Photo 2004
- Aerial Photo 2002
- Aerial Photo 1999
- Aerial Photo 1998
- Aerial Photo 1996
- Aerial Photo 1994
- Aerial Photo 1992
- Aerial Photo 1990
- Aerial Photo 1977
- Aerial Photo 1970
- Aerial Photo 1963
- Aerial Photo 1943
- Google Streets
- OpenStreetMap
- Street
- Annotation Layers
- Historic Base Map Layers
- Contours 2004
- County Boundary
- Stream Centerline Buffer 75ft
- Building Permits (New)
- Scanned PDF Drawings Item
- Address Points
- Street Centerline
- Street Property
- Property Boundaries
- Additional Layers
- Sewer Infrastructure
- Sewers - Group
- Sewers - Other

Map Tools

Terms of Use

1:41 PM  
7/17/2016