

Permits: 410-313-2455
 Inspections: 410-313-1810
 Automated Line: 410-313-3800

Howard County Building/Fire Permit Application
 Department of Inspections, Licenses & Permits
 3430 Court House Drive
 Ellicott City, MD 21043

Permit Number:

B16004196

Building Address: 1017 Bradford LN
Mount Airy Md 21771

Suite/Apt. # _____ SDP/WP/BA #: _____

Census Tract: _____ Subdivision: Stella's Choice

Section: _____ Area: _____ Lot: 3

Tax Map: 0007 Parcel: 0527 Grid: 0001

Zoning: _____ Map Coordinates: ~~000000~~ Lot Size: 1.38A

Property Owner's Name: Patrick Lee Athey

Address: 1017 Bradford LN

City: Mount Airy State: MD Zip Code: 21771

Home Phone: 703-928-1971 Work Phone: _____

Applicant's Name & Mailing Address, (if other than stated herein): _____

Phone: _____ Fax: _____

Email: _____

Existing Use: SFD

Proposed Use: SFD

Estimated Construction Cost: \$ 2896.40

Description of Work: install 420 lb propane
cyl for a gas fire place
above ground

Occupant or Tenant: Occupant

Was tenant space previously occupied? Yes No

Contact Name: _____

Address: _____

City: _____ State: _____ Zip Code: _____

Phone: _____ Fax: _____

Email: _____

Contractor Company: Southern States Coop Inc

Contact Person: Nathan L. Haines Jr

Address: 5831 Buckeystown Pike Suite E.

City: Fredrick State: MD Zip Code: 21704

License No.: 73732

Phone: 301-663-6168 Fax: 301-663-0274

Email: Nathan.Haines@sscoop.com

Engineer/Architect Company: _____

Responsible Design Prof.: _____

Address: _____

City: _____ State: 20 Zip Code: _____

Phone: _____ Fax: _____

Email: _____

RECEIVED
SEP 20 2016
 LICENSES & PERMITS

BUILDING DESCRIPTION - COMMERCIAL	
Building Characteristics	Utilities
Height:	<u>Water Supply</u>
No. of stories:	<input type="checkbox"/> Public
Gross area, sq. ft./floor:	<input type="checkbox"/> Private
Area of construction (sq. ft.):	<u>Sewage Disposal</u>
Use group:	<input type="checkbox"/> Public
	<input type="checkbox"/> Private
	Electric: <input type="checkbox"/> Yes <input type="checkbox"/> No
	Gas: <input type="checkbox"/> Yes <input type="checkbox"/> No
<u>Construction type:</u>	<u>Heating System</u>
<input type="checkbox"/> Reinforced Concrete	<input type="checkbox"/> Electric <input type="checkbox"/> Oil
<input type="checkbox"/> Structural Steel	<input type="checkbox"/> Natural Gas <input type="checkbox"/> Propane Gas
<input type="checkbox"/> Masonry	<u>Sprinkler System:</u>
<input type="checkbox"/> Wood Frame	<input type="checkbox"/> N/A
<input type="checkbox"/> State Certified Modular	<input type="checkbox"/> Full
<input checked="" type="checkbox"/> Roadside Tree Project Permit	<input type="checkbox"/> Partial
<input type="checkbox"/> Yes <input type="checkbox"/> No	<input type="checkbox"/> Other Suppression
Roadside Tree Project Permit #	No. of Heads:

BUILDING DESCRIPTION - RESIDENTIAL	
Building Characteristics	Utilities
<input checked="" type="checkbox"/> SF Dwelling <input type="checkbox"/> SF Townhouse	<u>Water Supply</u>
Depth	<input type="checkbox"/> Public
Width	<input checked="" type="checkbox"/> Private
1 st floor:	<u>Sewage Disposal</u>
2 nd floor:	
Basement:	<input type="checkbox"/> Public
<input type="checkbox"/> Finished Basement	<input checked="" type="checkbox"/> Private
<input type="checkbox"/> Unfinished Basement	Electric: <input checked="" type="checkbox"/> Yes <input type="checkbox"/> No
<input type="checkbox"/> Crawl Space	Gas: <input type="checkbox"/> Yes <input type="checkbox"/> No
<input type="checkbox"/> Slab on Grade	<u>Heating System</u>
No. of Bedrooms:	<input type="checkbox"/> Electric
<u>Multi-family Dwelling</u>	<input type="checkbox"/> Oil
No. of efficiency units:	<input type="checkbox"/> Natural Gas
No. of 1 BR units:	<input type="checkbox"/> Propane Gas
No. of 2 BR units:	
No. of 3 BR units:	
Other Structure:	
Dimensions:	
Footings:	<input checked="" type="checkbox"/> Roadside Tree Project Permit
Roof:	<input type="checkbox"/> Yes <input checked="" type="checkbox"/> No
<input type="checkbox"/> State Certified Modular	Roadside Tree Project Permit #
<input type="checkbox"/> Manufactured Home	

THE UNDERSIGNED HEREBY CERTIFIES AND AGREES AS FOLLOWS: (1) THAT HE/SHE IS AUTHORIZED TO MAKE THIS APPLICATION; (2) THAT THE INFORMATION IS CORRECT; (3) THAT HE/SHE WILL COMPLY WITH ALL REGULATIONS OF HOWARD COUNTY WHICH ARE APPLICABLE THERETO; (4) THAT HE/SHE WILL PERFORM NO WORK ON THE ABOVE REFERENCED PROPERTY NOT SPECIFICALLY DESCRIBED IN THIS APPLICATION; (5) THAT HE/SHE GRANTS COUNTY OFFICIALS THE RIGHT TO ENTER ONTO THIS PROPERTY FOR THE PURPOSE OF INSPECTING THE WORK PERMITTED AND POSTING NOTICES.

Nathan Haines Jr
 Applicant's Signature

Nathan.Haines@sscoop.com
 Email Address

propane manager
 Title/Company

Nathan L. Haines Jr
 Print Name

9/30/16
 Date

Checks Payable to: DIRECTOR OF FINANCE OF HOWARD COUNTY

PLEASE WRITE NEATLY & LEGIBLY
 -FOR OFFICE USE ONLY-

AGENCY	DATE	SIGNATURE OF APPROVAL
State Highways		
Building Officials		
PSZA (Zoning)		
PSZA (Engineering)		
Health	<u>10/5/16</u>	<u>[Signature]</u>
Fire Protection		

Is Sediment Control approval required for Issuance? Yes No
 CONTINGENCY CONSTRUCTION START
 ONE STOP SHOP

DPZ SETBACK INFORMATION

Front: _____

Rear: _____

Side: _____

Side St.: _____

All minimum setbacks met? Yes No

Is Entrance Permit Required? Yes No

Historic District? Yes No

Lot Coverage for New Town Zone: _____

SDP/Red-line approval date: _____

Filing Fee	\$ <u>110</u>
Permit Fee	\$
Tech Fee	\$
Excise Tax	\$
PSFS	\$
Guaranty Fund	\$
Add'l per Fee	\$
Total Fees	\$
Sub- Total Paid	\$
Balance Due	\$ <u>R206979517233</u>

Distribution of Copies: White: Building Officials Green: PSZA,Zoning Yellow: PSZA,Engineering Pink: Health Gold: SHA
 T:\Operations\Updated Forms\New building app 11.10.2010.docx

(M.O.)

04 357590

1.38 ACRES

Patrick LEE Athey
SUSAN JILL Athey
1017 Bradford Ln
Mount Airy Md 21771

110'± Left
120'± Right
110' Rear
102' to well

1"=75'

GENERAL NOTES:

- 1) THIS PLAT IS PREPARED FOR THE BENEFIT OF THE CLIENT SIGNING THE HOUSE LOCATION SURVEY APPROVAL FORM. INsofar AS IT IS REQUIRED BY A LENDER OR TITLE INSURANCE COMPANY OR ITS AGENTS IN CONNECTION WITH THE CONTEMPLATED TRANSFER, FINANCING OR RE-FINANCING. UNLESS INDICATED AS BEING A BOUNDARY SURVEY, THIS PLAT IS NOT INTENDED FOR USE IN THE ESTABLISHMENT OF PROPERTY LINES AND IS NOT TO BE RELIED UPON FOR THE ESTABLISHMENT OR LOCATIONS OF FENCES, GARAGES, BUILDINGS OR OTHER EXISTING OR FUTURE IMPROVEMENTS. AS A RESULT, THIS PLAT DOES NOT PROVIDE FOR ACCURATE IDENTIFICATION OF PROPERTY LINE, BUT SUCH IDENTIFICATION MAY NOT BE REQUIRED FOR THE TRANSFER OF TITLE OR SECURING FINANCING OR RE-FINANCING.
- 2) SUBJECT PROPERTY IS SHOWN IN ZONE C ON THE NATIONAL FLOOD INSURANCE PROGRAM FLOOD INSURANCE RATE MAP OF HOWARD COUNTY, MARYLAND, COMMUNITY PANEL No. 2400440000, EFFECTIVE DATE: DECEMBER 1, 2006.
- 3) THE OFFSETS FROM BUILDING LINE TO PROPERTY LINE AS SHOWN ON THE PLAT HEREON ARE TO AN ACCURACY OF PLUS OR MINUS (±).

MICHAEL L. HAYDEN &
KREN S. T/2 HOFFMAN
LOT 5
2868/295
PLAT 10310

PRESERVATION
PARCEL 'A'

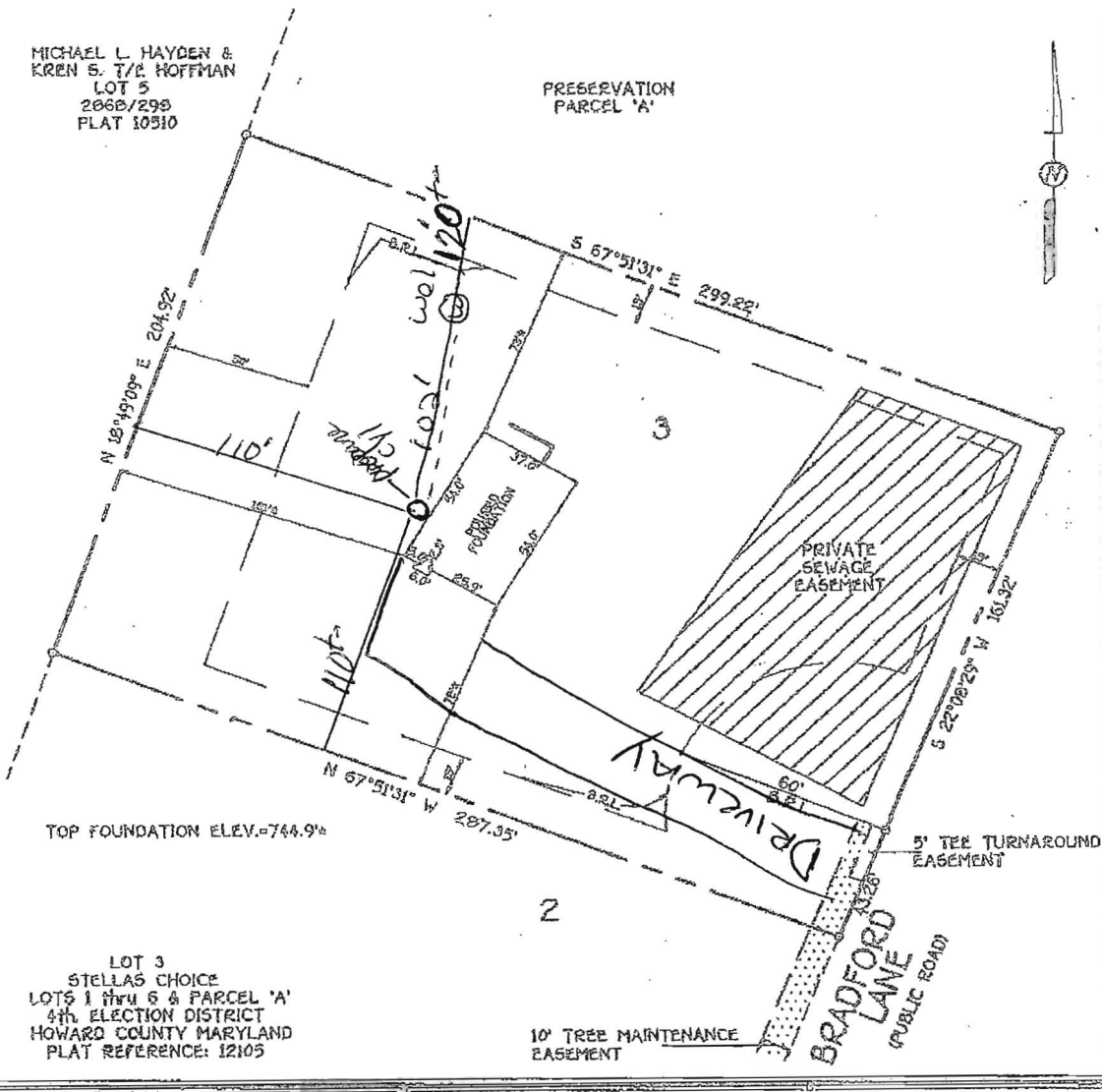

LOT 3
STELLAS CHOICE
LOTS 1 thru 6 & PARCEL 'A'
4th ELECTION DISTRICT
HOWARD COUNTY MARYLAND
PLAT REFERENCE: 12105

Approved B16004196
10/5/16 TJE
"AG Prepare"

CODE/APPENDIX 2010/2011A APPROVED UP
RELEASED FOR PRODUCTION

NOT TO SCALE
DATE: 10/5/16
BY: TJE

CODE/ADDENDA 2010/2011A APPROVED BY
 RELEASED FOR PRODUCTION O.C. DATE

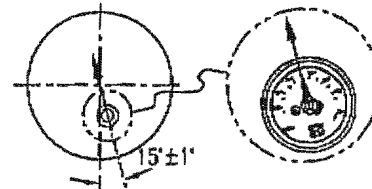
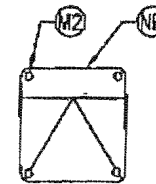
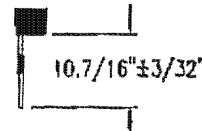
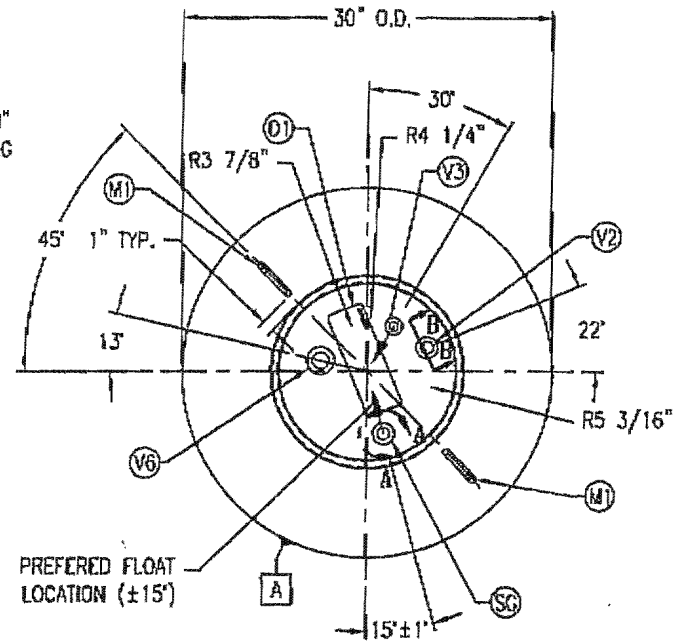
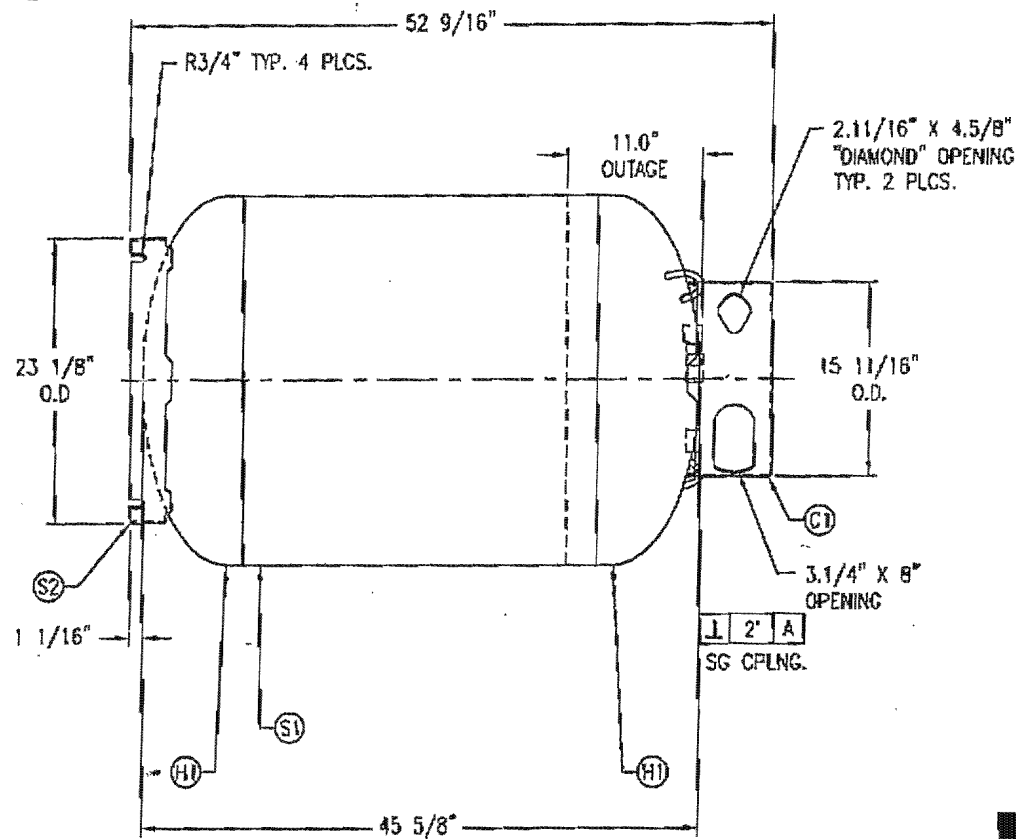

DT DETAIL

VIEW B-B

DETAIL A

- NOTES:
1. INSIDE OF THE TANK TO BE CLEAN, DRY & FREE OF RUST, SLAG & OTHER FOREIGN PARTICULATE MATTER.
 2. FOR NON-CORROSIVE SERVICE.
 3. SLEEVE & PROTECTIVE COVER (FOR TOP OF GUARD) TO BE PUT ON TANK AFTER PRODUCTION.
 4. ATTACH NAMEPLATE TO GUARD WITH FOUR RIVETS. PRIMARY HEAD OF RIVETS LOCATED ON EXTERIOR OF GUARD.
 6. INSTALL SIGHT GAUGE DIAL AS SHOWN IN DETAIL A.
 7. SEE DT DETAIL FOR CORRECT LENGTH OF DIP TUBE.

SPECIFICATIONS			
O.D. 30	LGTH. 45.5/8	SH.	
MAWP 250	PSI @ 850 'F	HD.	
RT-	MMT-20 'F @ 250 PSI	CAL. 120	S.A. 32.7
EXMT	TEST	WT. 291#	CU.FT. 16.1
XRAY		CORR ALW	SH HD
CRN L4886,5C		CODE: ASME SECTION VIII DIV.1	
WELD DETAILS: M-1932		LATEST EDITION & ADDENDA	
STD. TOLERANCES (UNLESS OTHERWISE NOTED): M-2461			

		m:\craib.APPS\dwg\6000\	
420# ASME DOMESTIC STORAGE TANK			
DRAWN BY	DATE	SCALE: NONE	
LC		DRAWING NO. 6762	
APP. BY	DATE		
JD			

SYM	DATE	EY	REVISION	APP	XREF REV.	NOTES
M		TA		MR	C1042	
N		TA		MR	C1043 C	
O		MR		MR	C1045 D	
P		TA		MR	C1045 A	
Q		EGB		EGB		