

Name: Bob Keeney
Street Address: 312 Highland Rd
City, State, Zip: Ft Frederick Md 20628
Date: 10/25/16

Amendment, Permit # B 16005675

Ms. Debbie Whalen
Division of Plan Review
Department of Inspections, Licenses and Permits
Howard County Government
3430 Court House Dr
Ellicott City, MD 21043

RECEIVED
OCT 25 2016
LICENSES & PERMITS
DIVISION

Dear Ms. Whalen:

I am requesting to amend Permit # B 16005675 at
4705 Ashby St Elliott St to
add ~~to~~ 6x15 porch on Deck we are building
Screened Porch

Enclosed:

- Fee: _____
- Plot Plans
- Sets of Construction Drawings
- Other: _____

OK! reb 10/26/16

If there is anything we can do to assist you, please let me know.

Sincerely,

*CC: P12
Health*

Name: Bob Keeney
Title: Contractor
Phone: 3019282632
Email: Deckman65@comcast.net

*Fees paid
Invoice # 467749*

PROFESSIONAL CERTIFICATION: I HEREBY CERTIFY THAT THESE DOCUMENTS WERE PREPARED BY ME OR UNDER MY RESPONSIBLE CHARGE, AND THAT I AM A DULY LICENSED PROFESSIONAL LAND SURVEYOR UNDER THE LAWS OF THE STATE OF MARYLAND, LICENSE NO. 21328, EXPIRATION DATE 1/8/16

LEGEND:

- BRL BUILDING RESTRICTION LINE
- F.F. FIRST FLOOR
- ELEV. ELEVATION
- ⊙ WELL

NOTE:
NO SIDEWALK INSTALLED

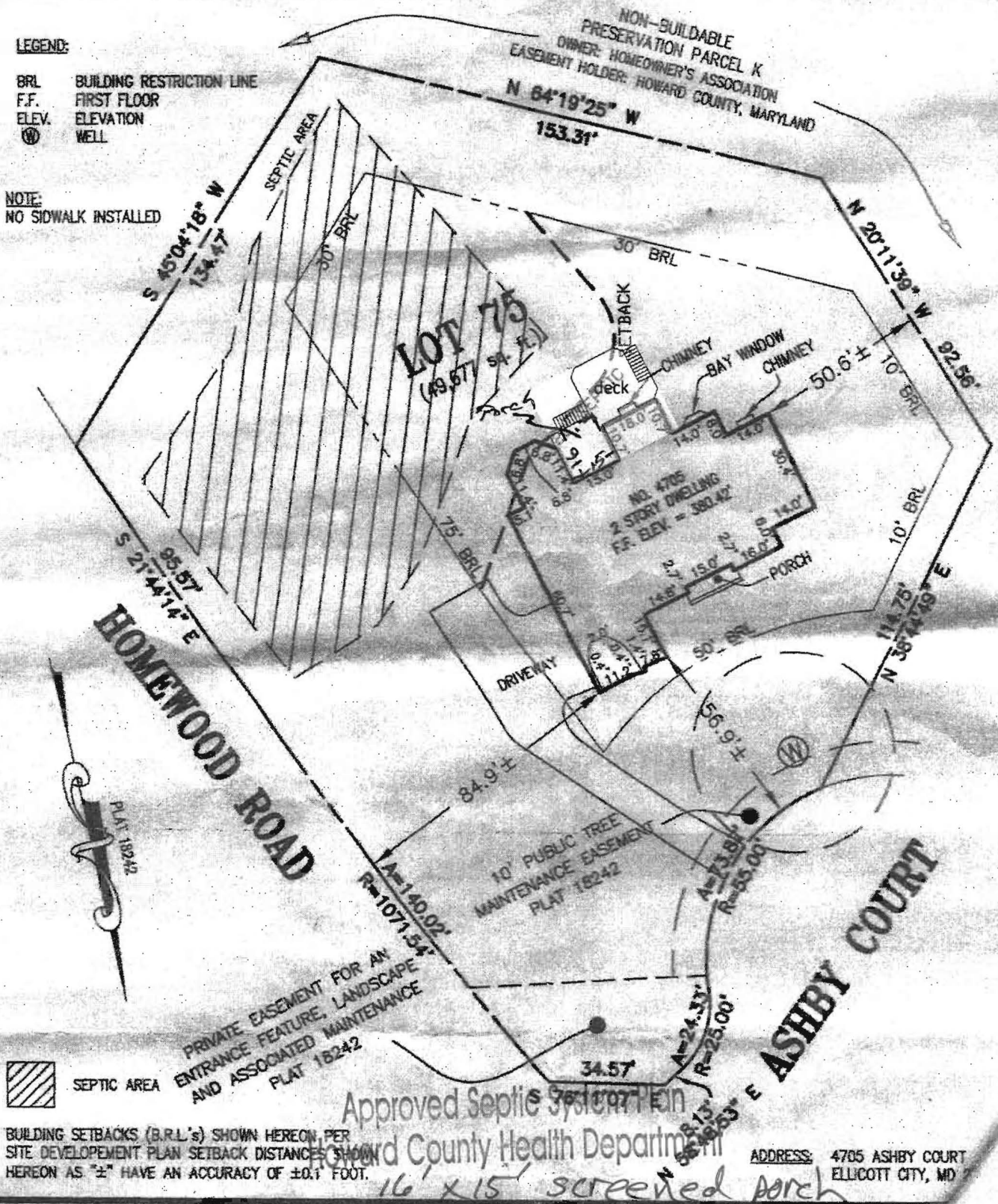

SEPTIC AREA

BUILDING SETBACKS (B.R.L.'s) SHOWN HEREON, PER SITE DEVELOPMENT PLAN SETBACK DISTANCES SHOWN HEREON AS "±" HAVE AN ACCURACY OF ±0.1 FOOT.

REVISED
Date: 10-25-16

Comments: Revised plot, ~~Pinpoint~~ add 16' x 15' screened porch to existing deck

Approved as illustrated
4705 Ashby Ct.
R. Buehler 10/28/2016
316003675 revised

316003675