



Building Permit Application

Howard County Maryland
 Department of Inspections, Licenses and Permits
 3430 Court House Drive
 Permits: 410-313-2455
 www.howardcountymd.gov

Date Received: _____

Permit No.: _____

Building Address: 14088 Pillecon Farm Ct
 City: Greenely State: MD Zip Code: 21737
 Suite/Apt. #: _____ SDP/WP/BA #: _____
 Census Tract: _____ Subdivision: _____
 Section: _____ Area: _____ Lot: 8
 Tax Map: _____ Parcel: _____ Grid: _____
 Zoning: _____ Map Coordinates: _____ Lot Size: _____

Existing Use: _____
 Proposed Use: Swimming Pool
 Estimated Construction Cost: \$ 30,000
 Description of Work: In-ground swimming pool with cartridge filter system.
 Occupant/Tenant Name: Jeffrey + Mitchell Schalik
 Was tenant space previously occupied? Yes No
 Contact Name: Jeffrey + Mitchell Schalik
 Address: 14088 Pillecon Farm Ct
 City: Greenely State: MD Zip Code: 21737
 Phone: _____ Fax: _____
 Email: _____

Property Owner's Name: Jeffrey + Mitchell Schalik
 Address: 14088 Pillecon Farm Ct
 City: Greenely State: MD Zip Code: 21737
 Phone: _____ Fax: _____
 Email: _____

Applicant's Name & Mailing Address, (If other than stated herein)
 Applicant's Name: Jeffrey + Mitchell Schalik
 Address: 14088 Pillecon Farm Ct
 City: Greenely State: MD Zip Code: 21737
 Phone: 410-313-2455 Fax: _____
 Email: jeff@elitepool.com

Contractor Company: Elite Pools
 Contact Person: Jeffrey Schalik
 Address: 14088 Pillecon Farm Ct
 City: Greenely State: MD Zip Code: 21737
 License No.: 21737
 Phone: 410-313-2455 Fax: _____
 Email: jeff@elitepool.com

Engineer/Architect Company: _____
 Responsible Design Prof.: _____
 Address: _____
 City: _____ State: _____ Zip Code: _____
 Phone: _____ Fax: _____
 Email: _____

Commercial Building Characteristics	Residential Building Characteristics	
Height:	<input type="checkbox"/> SF Dwelling <input type="checkbox"/> SF Townhouse	
No. of stories:	Depth	Width
Gross area, sq. ft./floor:	1 st floor:	
	2 nd floor:	
Area of construction (sq. ft.):	Basement:	
	<input type="checkbox"/> Finished Basement	
Use group:	<input type="checkbox"/> Unfinished Basement	
	<input type="checkbox"/> Crawl Space	
Construction type:	<input type="checkbox"/> Slab on Grade	
<input type="checkbox"/> Reinforced Concrete	No. of Bedrooms:	
<input type="checkbox"/> Structural Steel	Multi-family Dwelling	
<input type="checkbox"/> Masonry	No. of efficiency units:	
<input type="checkbox"/> Wood Frame	No. of 1 BR units:	
<input type="checkbox"/> State Certified Modular	No. of 2 BR units:	
	No. of 3 BR units:	
	Other Structure:	
	Dimensions:	
<input checked="" type="checkbox"/> Roadside Tree Project Permit	Footings:	
<input type="checkbox"/> Yes <input type="checkbox"/> No	Roof:	
Roadside Tree Project Permit #	<input type="checkbox"/> State Certified Modular	
	<input type="checkbox"/> Manufactured Home	

Utilities	
Electric:	<input type="checkbox"/> Yes <input type="checkbox"/> No
Gas:	<input type="checkbox"/> Yes <input type="checkbox"/> No
Water Supply	
<input type="checkbox"/> Public	
<input checked="" type="checkbox"/> Private	
Sewage Disposal	
<input type="checkbox"/> Public	
<input checked="" type="checkbox"/> Private	
Heating System	
<input type="checkbox"/> Electric <input type="checkbox"/> Oil	
<input checked="" type="checkbox"/> Natural Gas <input type="checkbox"/> Propane Gas	
<input type="checkbox"/> Other:	
Sprinkler System:	
<input type="checkbox"/> Yes <input type="checkbox"/> No	
Grading Permit Number:	
Building Shell Permit Number:	

THE UNDERSIGNED HEREBY CERTIFIES AND AGREES AS FOLLOWS: (1) THAT HE/SHE IS AUTHORIZED TO MAKE THIS APPLICATION; (2) THAT THE INFORMATION IS CORRECT; (3) THAT HE/SHE WILL COMPLY WITH ALL REGULATIONS OF HOWARD COUNTY WHICH ARE APPLICABLE THERETO; (4) THAT HE/SHE WILL PERFORM NO WORK ON THE ABOVE REFERENCED PROPERTY NOT SPECIFICALLY DESCRIBED IN THIS APPLICATION; (5) THAT HE/SHE GRANTS COUNTY OFFICIALS THE RIGHT TO ENTER ONTO THIS PROPERTY FOR THE PURPOSE OF INSPECTING THE WORK PERMITTED AND POSTING NOTICES.

Applicant's Signature: _____
 Email Address: jeff@elitepool.com
 Title/Company: Elite Pools

Print Name: Jeffrey Schalik
 Date: 4/10/17

Checks Payable to: DIRECTOR OF FINANCE OF HOWARD COUNTY
 PLEASE WRITE NEATLY & LEGIBLY
 -FOR OFFICE USE ONLY-

AGENCY	DATE	SIGNATURE OF APPROVAL
State Highways		
Building Officials		
PSZA (Zoning)		
PSZA (Engineering)		
Health		

Is Sediment Control approval required for issuance? Yes No
 CONTINGENCY CONSTRUCTION START

DPZ SETBACK INFORMATION
Front:
Rear:
Side:
Side St.:
All minimum setbacks met? <input type="checkbox"/> Yes <input type="checkbox"/> No
Is Entrance Permit Required? <input type="checkbox"/> Yes <input type="checkbox"/> No
Historic District? <input type="checkbox"/> Yes <input type="checkbox"/> No
Lot Coverage for New Town Zone:
SDP/Red-line approval date:

Filing Fee	\$ <u>2015.00</u>
Permit Fee	\$
Tech Fee	\$
Excise Tax	\$
PSFS	\$
Guaranty Fund	\$
Add'l per Fee	\$
Total Fees	\$
Sub- Total Paid	\$
Balance Due	\$
Check	#

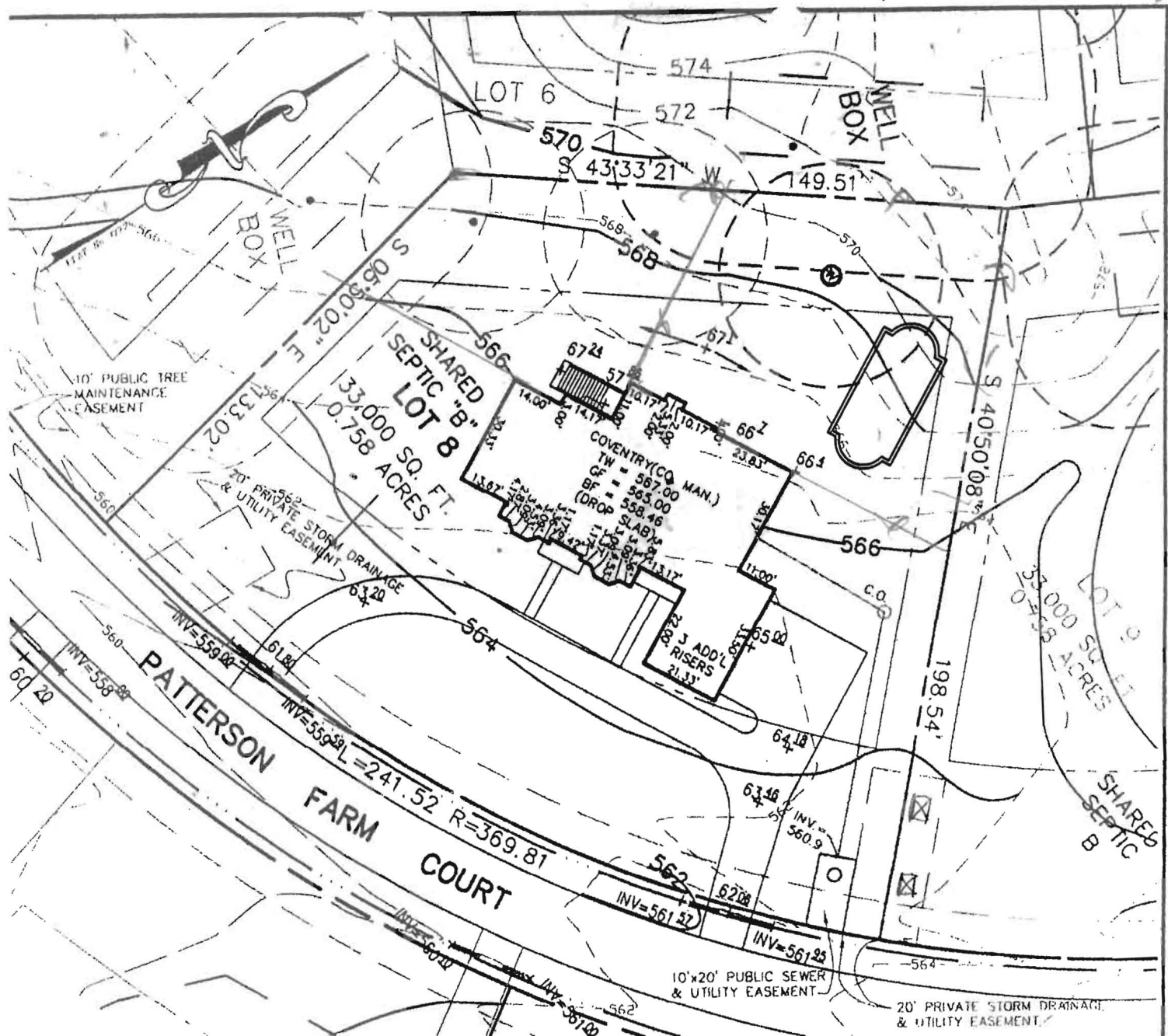

APPROVED
WALK-THRU BUILDING PERMIT
 BP# _____ A# _____
 APP SAN Robert DATE: 4/26/17
 DESC. OF WORK: Inground pool

BASEMENT DOES NOT GRAVITY SEWER.
 THIS LOT SERVICED BY SHARED SEPTIC AREA CONTRACT #50-4254-D
 DRIVEWAY CULVERT IS ADDRESSED BY THE APPROVED PLAN F-05-029
 SWM FOR THIS LOT IS ADDRESSED BY THE APPROVED PLAN F-05-29

THE EXISTING WELL(S) SHOWN ON THIS PLAN (IDENTIFIED WITH THE ATTACHED WELL TAG NUMBER(HO-94-4077) HAS BEEN FIELD LOCATED BY ESE CONSULTANTS, INC.- PROFESSIONAL LAND SURVEYOR(S), AND IS ACCURATELY SHOWN.
 BUILDING SETBACKS (B.R.L.'s) SHOWN HEREON PER SITE DEVELOPEMENT PLAN
 SETBACK DISTANCES SHOWN HEREON AS "±" HAVE AN ACCURACY OF ±0.1' FOOT.
 THE LOT SHOWN HEREON WAS RECORDED ON THE PLAT FOR HOPKINS CHOICE,
 PLAT No 17725. REFER TO THIS PLAT FOR ANY RESTRICTIONS AND/OR PROVISIONS.

scale: 1'=40'

ADDRESS: 140?? PATTERSON FARM CT
 GLENELG, MD 21737

TYPE: COVENTRY (COUNTRY MANOR)
 ROOF DORMERS
 FINISHED LOWER LEVEL
 DAYLIGHT BASEMENT
 EXPANDED FAMILY ROOM

OPTION No. 009
 OPTION No. 013
 OPTION No. 018
 OPTION No. 023

PERMIT PLOT PLAN
 LOT #08
HOPKINS CHOICE
 LIBER 07504, FOLIO 0437

Plan\Lot\Lot: 08\PA\Lot 08 Coventry- PA c.c. VEDICE