

C1 08178 SEQUENCE NO. (MDE USE ONLY)

STATE OF MARYLAND WELL COMPLETION REPORT

THIS REPORT MUST BE SUBMITTED WITHIN 45 DAYS AFTER WELL IS COMPLETED.

(THIS NUMBER IS TO BE PUNCHED IN COLS. 3-6 ON ALL CARDS)

COUNTY NUMBER A-533266

ST/CO USE ONLY DATE Received

DATE WELL COMPLETED 01 09 13

Depth of Well 22 165 26 (TO NEAREST FOOT)

PERMIT NO. FROM "PERMIT TO DRILL WELL" 170-95-2431

OWNER AMERICAN Lock & Key LLC WELL SITE ADDRESS 14285 OLD FREDERICK RD TOWN West Friendship SUBDIVISION Hudson Property SECTION LOT

WELL LOG table with columns: DESCRIPTION, FEET (FROM, TO), check if water bearing. Includes entries for Top Soil, Sandy, Blue Stone, Sand Stone, and Blue Stone.

GROUTING RECORD form including fields for GROUTED (Y), TYPE OF GROUTING MATERIAL (CM, BC), NO. OF BAGS, NO. OF POUNDS, GALLONS OF WATER, DEPTH OF GROUT SEAL.

CASING RECORD form including fields for casing types (ST, CO, PL, OT) and MAIN CASING TYPE (PL).

OTHER CASING (if used) form with fields for diameter and depth.

SCREEN RECORD form including fields for screen type (ST, BR, HO, PL, OT) and DEPTH (nearest ft.).

DEPTH (nearest ft.) table with columns for casing sections 1-3 and rows for diameters 8, 9, 11, 15, 17, 21, 23, 24, 26, 30, 32, 36, 38, 39, 41, 45, 47, 51.

NUMBER OF UNSUCCESSFUL WELLS: 0 WELL HYDROFRACTURED: Y

CIRCLE APPROPRIATE LETTER A WELL WAS ABANDONED AND SEALED WHEN THIS WELL WAS COMPLETED

I HEREBY CERTIFY THAT THIS WELL HAS BEEN CONSTRUCTED IN ACCORDANCE WITH COMAR 28.04.04 "WELL CONSTRUCTION" AND IN CONFORMANCE WITH ALL CONDITIONS STATED IN THE ABOVE CAPTIONED PERMIT...

DRILLERS LIC. NO. M SD 117 DRILLERS SIGNATURE (MUST MATCH SIGNATURE ON APPLICATION) LIC. NO. D

SITE SUPERVISOR (sign. of driller or journeyman responsible for sitework if different from permittee)

GRAVEL PACK IF WELL DRILLED WAS FLOWING WELL INSERT F IN BOX 68 MDE USE ONLY (NOT TO BE FILLED IN BY DRILLER) T (E.R.O.S.) W Q

TELESCOPE CASING LOG INDICATOR OTHER DATA

PUMPING TEST form including fields for PUMPING TEST 3, HOURS PUMPED (8 9 5), PUMPING RATE (11 15), METHOD USED TO MEASURE PUMPING RATE (Bucket), WATER LEVEL (distance from land surface) BEFORE PUMPING (42 17 20) ft., WHEN PUMPING (48 22 25) ft., TYPE OF PUMP USED (for test) A air, P piston, T turbine, C centrifugal, R rotary, O other, J jet, S submersible.

PUMP INSTALLED DRILLER INSTALLED PUMP YES NO IF DRILLER INSTALLS PUMP, THIS SECTION MUST BE COMPLETED FOR ALL WELLS. TYPE OF PUMP INSTALLED PLACE (A,C,J,P,R,S,T,O) IN BOX 29. CAPACITY: GALLONS PER MINUTE (to nearest gallon) 31 35 PUMP HORSE POWER 37 41 PUMP COLUMN LENGTH (nearest ft.) 43 47 CASING HEIGHT (circle appropriate box and enter casing height) + above, - below LAND SURFACE 2 (nearest foot)

LATITUDE 39.33492 LONGITUDE 77.00723 (DEFAULT COORD. WGS 84)

NOTES:

B 1	14964	SEQUENCE NO. (MDE USE ONLY)	STATE OF MARYLAND APPLICATION FOR PERMIT TO DRILL WELL 538113 please type	STATE PERMIT NUMBER HO - 95 - 2431 fill in this form completely
-----	--------------	--------------------------------	--	--

OWNER INFORMATION

Date Received (APA) 10/31/12

8 MM DD YY 13

15 Last Name AMERICAN LOCK & KEY LLC Owner First Name 34

36 Street or RFD PO Box 1516 55

57 Town SYKESVILLE MD 70 State 72 Zip 76 21784

LOCATION OF WELL

B 3 Howard 8 COUNTY 21

23 SUBDIVISION Hudson Property 42

SECTION 44 46 LOT 48 50

52 NEAREST TOWN Westfairship 71

DRILLER INFORMATION

Driller's Name Ralph E. Mayne 76 License No. 81 MSD 117

Firm Name Ralph E. Mayne Well Drilling

Address 17024 Handy Rd. Mt. Airy MD. 21771

Signature [Signature] Date 09.29.2012

SOURCES OF DRILLING WATER

1. well

11 STREET ADDRESS 14285 Old Frederick Rd. 30

ON WHICH SIDE OF ROAD (CIRCLE APPROPRIATE BOX)

34 600 37 DISTANCE FROM ROAD ft.

ENTER FT OR MI 38 39

TAX MAP: 8 BLK: _____ PARCEL 268

WELL INFORMATION

APPROX. PUMPING RATE (GAL. PER MIN.) 5

8 12

AVERAGE DAILY QUANTITY NEEDED (GAL. PER DAY) 500

14 20

NOT TO BE FILLED IN BY DRILLER HEALTH DEPARTMENT APPROVAL

Howard A533266 13

COUNTY NAME COUNTY NO.

STATE SIGNATURE INSERT S → 41

DATE ISSUED 11/14/2012 [Signature] 11/14/2013

43 MM DD YY 48 CO SIGNATURE EXP. DATE

USE FOR WATER (CIRCLE APPROPRIATE BOX)

DOMESTIC POTABLE SUPPLY & RESIDENTIAL IRRIGATION

FARMING (LIVESTOCK WATERING & AGRICULTURAL IRRIGATION)

INDUSTRIAL, COMMERCIAL, DEWATERING

PUBLIC WATER SUPPLY WELL

TEST, OBSERVATION, MONITORING

OPEN LOOP GEOTHERMAL

CLOSED LOOP GEOTHERMAL

APPROXIMATE DEPTH OF WELL 150 FEET

24 28

APPROXIMATE DIAMETER OF WELL 6" NEAREST INCH

METHOD OF DRILLING (circle one)

BORED (or Augered) JETTED Jetted & DRIVEN

30 AIR-ROTary AIR-PERcussion ROTARY (Hydraulic Rotary)

37 CABLE REVerse-ROTary DRive-POINT

other _____

REPLACEMENT OR DEEPEMED WELLS (CIRCLE APPROPRIATE BOX)

THIS WELL WILL NOT REPLACE AN EXISTING WELL

THIS WELL WILL REPLACE A WELL THAT WILL BE ABANDONED AND SEALED

39 THIS WELL WILL REPLACE A WELL THAT WILL BE USED AS A STANDBY-CONTACT LOCAL APPROVING AUTHORITY FOR POLICY ON STANDBY WELLS

THIS WELL WILL DEEPEM AN EXISTING WELL

PERMIT NUMBER OF WELL TO BE REPLACED OR DEEPEMED (IF AVAILABLE) 41 _____ 52

Not to be filled in by driller (MDE OR COUNTY USE ONLY)

APPROX. PERMIT NUMBER _____ G _____

PERMIT No. HO - 95 - 2431

70 71 72 73 74 75 76 77 78 79

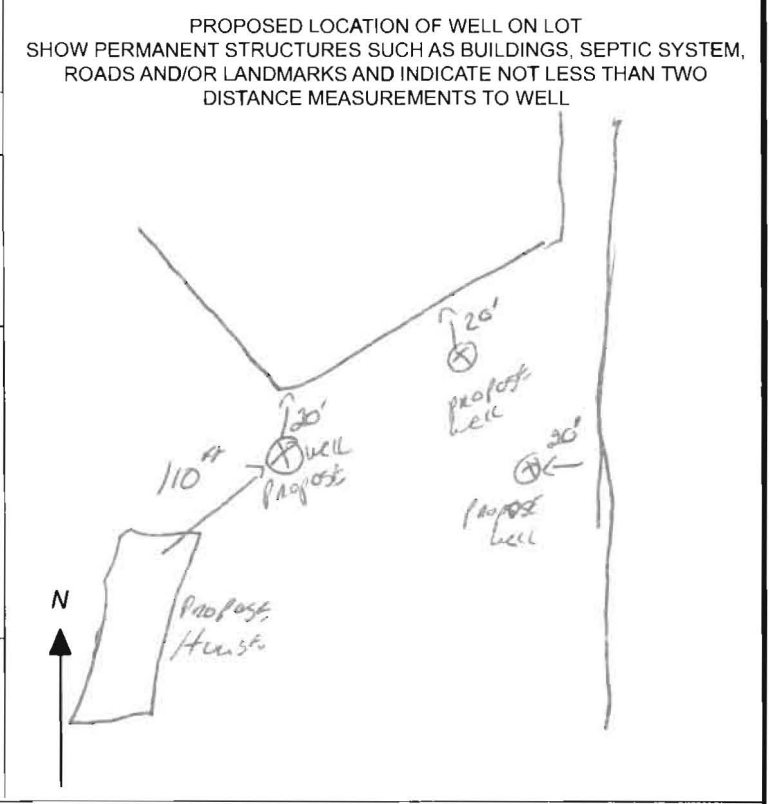

Martin, Sharhonda

From: Tudor, Matt
Sent: Wednesday, July 01, 2015 6:45 AM
To: Harris, Leslie; Wolf, Kevin
Cc: Baucom, Scott; Hart, Amy; Rocco, Anthony; Baker, Brian; Martin, Sharhonda; Tudor, Matt; Williams, Jeffrey; Bozzell, Duane; Bernard, Dana; jmatta@trinityhomes.com
Subject: U&O Release 12217 Basslers Way

This morning, Duane Bozzell observed the start-up of a Sewage Grinder Pump at the Walnut Creek Shared Septic System:

Walnut Creek, Contract 50-4440-D
Trinity Homes, Lot #15
12217 Basslers Way
Clarksville, MD 21029

The Sewage Grinder Pump test was successful; the Bureau of Utilities releases its hold on this property for U&O.

Matt
410-313-4934 office
410-978-1320 mobile

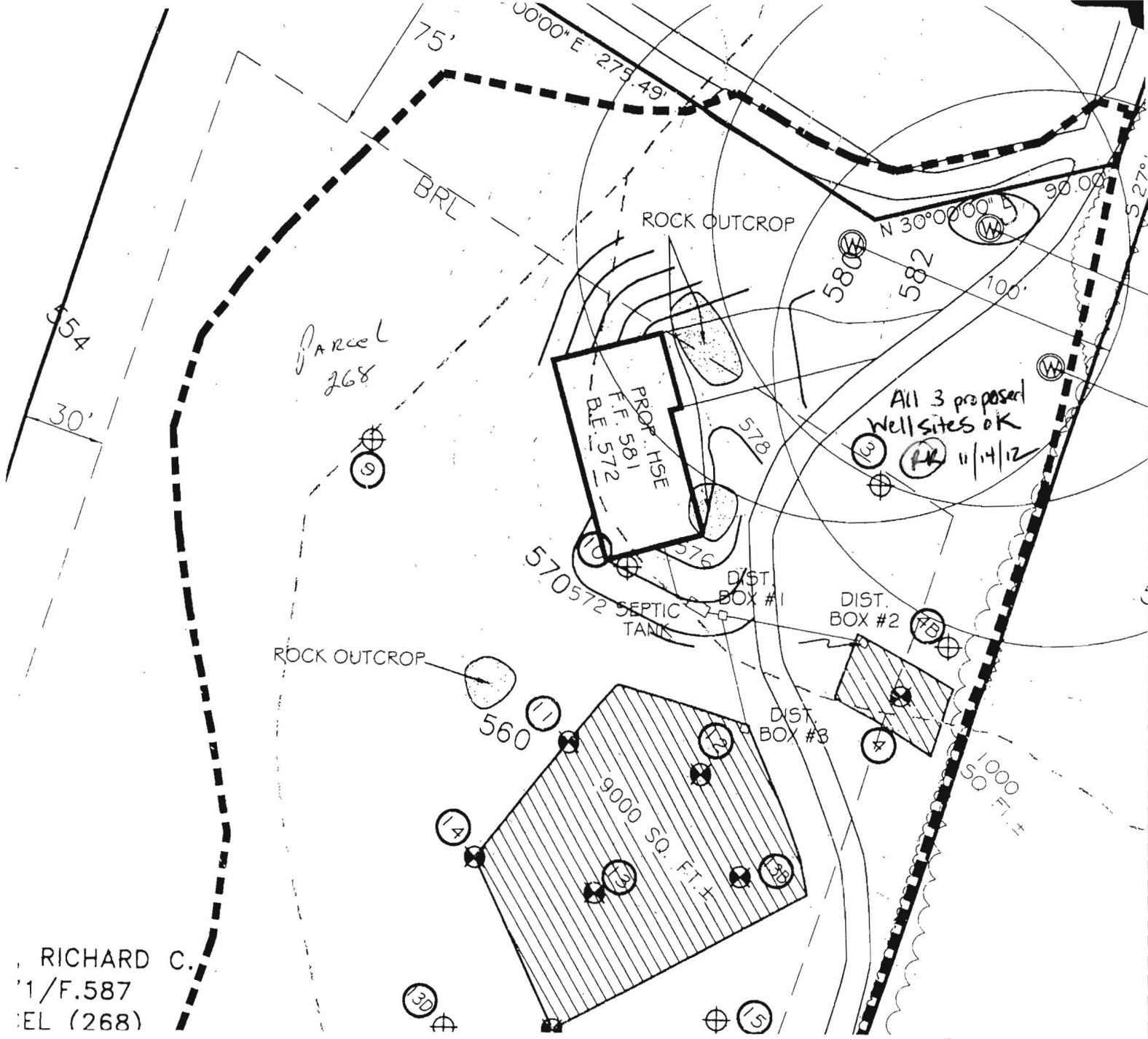

RICHARD C.
1/F.587
TEL (268)



11/14/12 RR
Proposed wells: must be at least 10' away from any driveway

Well Site Map not to scale and full property not shown.



7178 Columbia Gateway Dr., Columbia, MD 21046
(410) 313-2640 Fax (410) 313-2648
TDD (410) 313-2323 Toll Free 1-866-313-6300
website: www.hchealth.org

Peter L. Bielensohn, M.D., M.P.H., Health Officer

TO ALL INTERESTED PARTIES

When submitting a well application for a proposed well for new construction, please indicate one of the following:

Well Site Location: parcel
Hudson Property 268 OLD FREDERICK
Subdivision/Property Name Lot # Road Name

- The well site has been staked by Shan Bregar-Lane,
(professional land surveyor or company employing professional land surveyors)
on 10/30/12 (date) and does not require a site inspection.
- The well driller, builder or property owner will call the Health Department to schedule a time to meet in the field to verify the proposed well site location.

This sheet, along with two copies of an acceptable well site plan, must be attached to the green well permit application.

Revised 3/11/07