

B 1	9434	SEQUENCE NO. (MDE USE ONLY)	STATE OF MARYLAND PERMIT TO DRILL WELL please print or type	STATE PERMIT NUMBER HO-94-1266 <small>70 fill in this form completely 79</small>
-----	------	--------------------------------	---	--

Date Received (APA) 8/26/97

OWNER INFORMATION

8 MM DD YY 13  
 15 Last Name Gantt Owner Wilson First Name Thomas 34  
 36 8045 MURPHY RD. Street or RFD 55  
 57 FULTON Town 70 MD State 72 20759 Zip 76

LOCATION OF WELL

B 3 HOWARD COUNTY 21  
HIRAM R. WALTER 23 SUBDIVISION 42  
 SECTION      44 46 LOT 3 48 50  
FULTON 52 NEAREST TOWN 71  
 MILES FROM TOWN (enter 0 if in town) 0 M 73 76 77 78

DRILLER INFORMATION

Joseph R. Wayne MS D 34  
 76 Driller's Name License No. 81  
Joseph R. Wayne WELL DRILLING Firm Name  
5512 Ridge Rd. Mt. Airy, Md 21771 Address  
Joseph R. Wayne 8/24/97 Signature Date

B 4

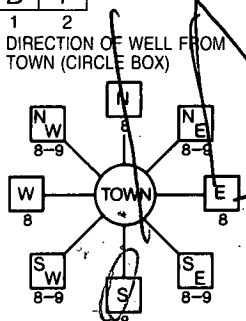
1 2 DIRECTION OF WELL FROM TOWN (CIRCLE BOX)  

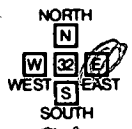
8045 Murphy Road 11 NEAR WHAT ROAD 30  
 ON WHICH SIDE OF ROAD (CIRCLE APPROPRIATE BOX)  
  
 34 260 37 DISTANCE FROM ROAD FT  
 ENTER FT OR MI 38 39  
 TAX MAP: BLK: \_\_\_\_\_ PARCEL \_\_\_\_\_

B 2 WELL INFORMATION

1 2 APPROX. PUMPING RATE (GAL. PER MIN.) 5  
 8 12  
 AVERAGE DAILY QUANTITY NEEDED (GAL. PER DAY) 500  
 14 20

USE FOR WATER (CIRCLE APPROPRIATE BOX)

HOME (SINGLE OR DOUBLE HOUSEHOLD UNIT ONLY)  
 FARMING (LIVESTOCK WATERING & AGRICULTURAL IRRIGATION)  
 22  INDUSTRIAL, COMMERCIAL, STATE AND FEDERAL GOV. OTHER (REQUIRES APPROPRIATION PERMIT)  
 PUBLIC OR PRIVATE WATER COMPANY (REQUIRES APPROPRIATION PERMIT AND STATE APPROVAL)  
 TEST, OBSERVATION, MONITORING (MAY REQUIRE APPROPRIATION PERMIT)

NOT TO BE FILLED IN BY DRILLER  
HEALTH DEPARTMENT APPROVAL

Harpard COUNTY NAME W 58940 COUNTY NO.  
 STATE SIGNATURE \_\_\_\_\_ INSERT S →  
 DATE ISSUED 08/29/97 43 MM DD YY 48  
Joseph R. Wayne SIGNATURE 8/28/98 EXP. DATE 41  
 NORTH GRID 59 50 55 EAST GRID 0822 57 63

APPROXIMATE DEPTH OF WELL 300 FEET  
 24 28

APPROXIMATE DIAMETER OF WELL 6 NEAREST INCH

METHOD OF DRILLING (circle one)

BORED (or Augered) JETTED Jetted & DRIVEN  
 30 AIR-ROTARY AIR-PERCussion ROTARY (Hydraulic Rotary)  
 37 CABLE REVerse-ROTary Drive-POINT  
 other \_\_\_\_\_

REPLACEMENT OR DEEPEINED WELLS  
(CIRCLE APPROPRIATE BOX)

THIS WELL WILL NOT REPLACE AN EXISTING WELL  
 THIS WELL WILL REPLACE A WELL THAT WILL BE ABANDONED AND SEALED  
 39  THIS WELL WILL REPLACE A WELL THAT WILL BE USED AS A STANDBY-CONTACT LOCAL APPROVING AUTHORITY FOR POLICY ON STANDBY WELLS  
 THIS WELL WILL DEEPEIN AN EXISTING WELL  
 PERMIT NUMBER OF WELL TO BE REPLACED OR DEEPEINED (IF AVAILABLE) 41 \_\_\_\_\_ 52

Not to be filled in by driller (MDE OR COUNTY USE ONLY)

APPROP. PERMIT NUMBER \_\_\_\_\_ G A P \_\_\_\_\_ 54 63  
 FORCE DS WRITE INITIALS IN BOX PERMIT No. HO-94-1266  
 67 68 70 71 72 73 74 75 76 77 78 79

SHOW MAJOR FEATURES OF BOX & LOCATE WELL WITH AN X

SOURCES OF DRILLING WATER  
 1. WELL  
 2. \_\_\_\_\_  
 3. \_\_\_\_\_

WRITE THE BOX NUMBER FROM THE MAP HERE  
 E 8202  
 N 4709  
 000  
 000

DRAW A SKETCH BELOW SHOWING LOCATION OF WELL IN RELATION TO NEARBY TOWNS AND ROADS AND GIVE DISTANCE FROM WELL TO NEAREST ROAD JUNCTION

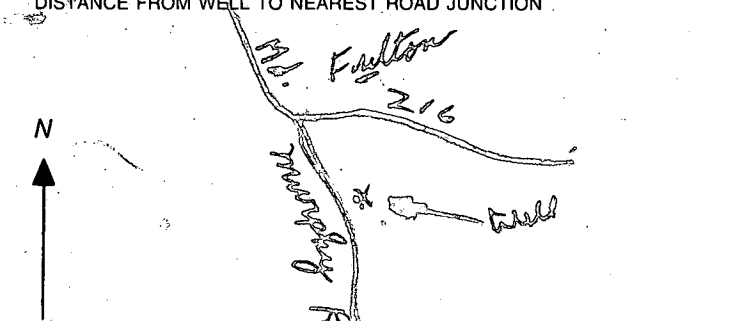

SPECIAL CONDITIONS  
 NOTE - APPROVING AUTHORITIES SHOULD USE SEPARATE SHEET IF NEEDED - \* Standby condition approved - reason -  
 COUNTY low yield on existing well (67)

301-490-2924

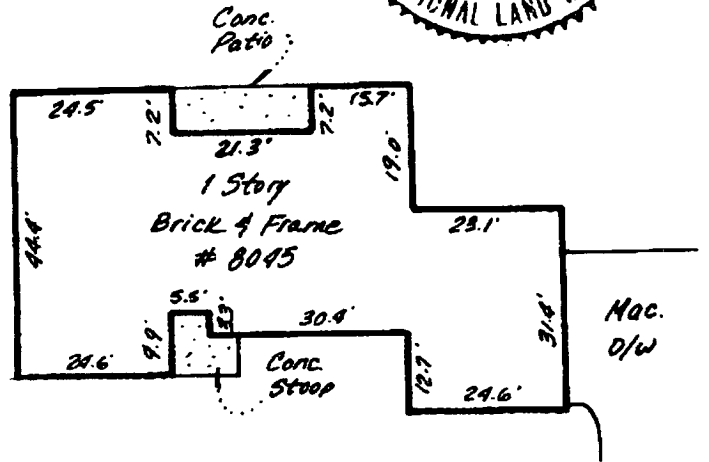
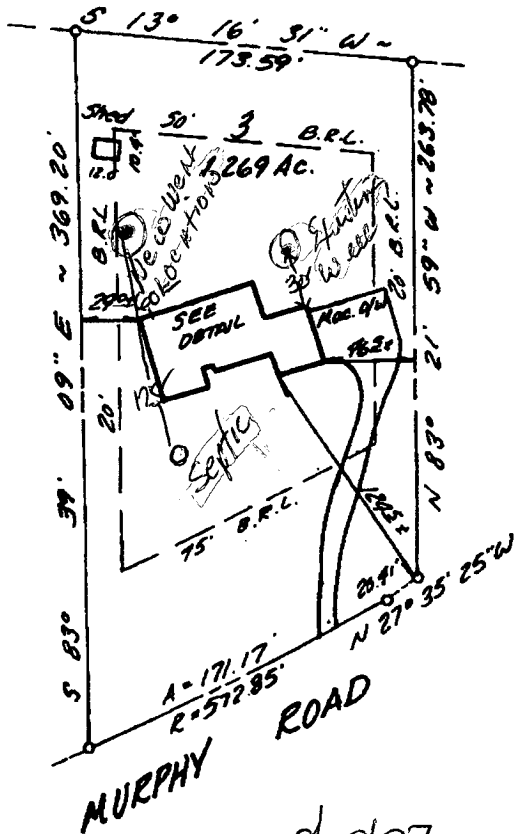

DETAIL  
1" = 30'

8/29/97 well site OK as staked. (DKS)

LOT 3  
HIRAM R. WALTER PLAT

### Surveyor's Certification

I hereby certify that the survey shown hereon is correct and that the location of the improvements shown hereon is correct and that there are no visible encroachments unless noted otherwise. Fence lines (if shown) are approximate locations. This survey is not a boundary survey and the location or existence of property corners is neither guaranteed nor implied. Do not attempt to use this survey for the purpose of constructing improvements. This property does not lie within a 100 year flood plain according to HUD-FIA insurance maps unless otherwise shown hereon. Building restriction lines shown as per available information.

2-24-95  
Date

*Stephen J. Wenthold*  
Stephen J. Wenthold  
Maryland RLS Reg. No. 10767

NO TITLE REPORT FURNISHED



Meridian Surveys, Inc.  
2401 Research Boulevard  
Suite 270  
Rockville MD. 20850  
(301) 840-0025

Scale: 1" = 100', 1" = 30'  
Plat Book: \_\_\_\_\_  
Plat No.: 3800  
Work Order: 95-0401

Property: \_\_\_\_\_  
Address: 8045 Murphy Road  
Election District #: 5  
Jurisdiction: Howard County, Maryland