

**Bureau of Environmental Health**  
 8930 Stanford Boulevard, Columbia, MD 21045  
 Main: 410-313-2640 | Fax: 410-313-2648  
 TDD 410-313-2323 | Toll Free 1-866-313-6300  
[www.hchealth.org](http://www.hchealth.org)  
 Facebook: [www.facebook.com/hocohealth](http://www.facebook.com/hocohealth)

Maura J. Rossman, M.D., Health Officer

RECEIPT DATE: 4-8-16

**ONSITE SEWAGE DISPOSAL SYSTEM**

P 558080

INSTALLATION APPROVAL DATE: 8/26/16

**PERMIT**

A \_\_\_\_\_

**SEWER HOUSE CONNECTION**

PROPERTY ADDRESS: 5303 Catalpa Court

SUBDIVISION: Walnut Creek LOT: 99 TAX ID: 05-597908

CONTRACTOR: Hatfield's Equipment EMAIL: ken@hatfieldsequipment.com

CONTRACTOR ADDRESS: P.O. Box 519, Annapolis Junction, MD 20701 PHONE: 301-490-4289

PROPERTY OWNER: Winchester Homes Inc. EMAIL: \_\_\_\_\_

OWNER ADDRESS: 6905 Rockledge Drive, Bethesda MD 20817 PHONE: \_\_\_\_\_

NUMBER OF BEDROOMS: 5 CONNECTED TO PUBLIC WATER:  YES  NO

LOCATION:	INSTALL 4" SEWER LINE PER APPROVED SITE PLAN.
NOTES:	

ISSUED BY: Robert Freemon ISSUE DATE: 4-18-16 EXPIRATION DATE: 4-18-17

- NOTE: HOWARD COUNTY BUREAU OF UTILITIES APPROVAL OF GRINDER PUMP INSTALLATION IS REQUIRED PRIOR TO SEPTIC PERMIT APPROVAL
- NOTE: CONTRACTOR MUST SCHEDULE AN INSPECTION AND GAIN APPROVAL OF ALL COMPONENTS PRIOR TO COVERING
- NOTE: AN ELECTRICAL PERMIT IS REQUIRED FOR INSTALLATION OF ANY ELECTRICAL COMPONENTS OF THE SYSTEM

**NEITHER THE HOWARD COUNTY COUNCIL NOR THE HEALTH DEPARTMENT IS RESPONSIBLE FOR THE SUCCESSFUL OPERATION OF ANY SYSTEM. PERMITTEE RESPONSIBLE FOR OBTAINING FINAL APPROVAL ON THIS PERMIT. CALL 410-313-1771 FOR INSPECTION OF SEPTIC SYSTEM.**





LOCATION DRAWING  
**5303 CATALPA COURT**  
 LOT 99  
**WALNUT CREEK**  
 CLARKSVILLE (5th) ELECTION DISTRICT  
 HOWARD COUNTY, MARYLAND  
 98

SCALE: 1" = 50'  
 MARYLAND STATE PLANE  
 DATUM (NAD 83/91)

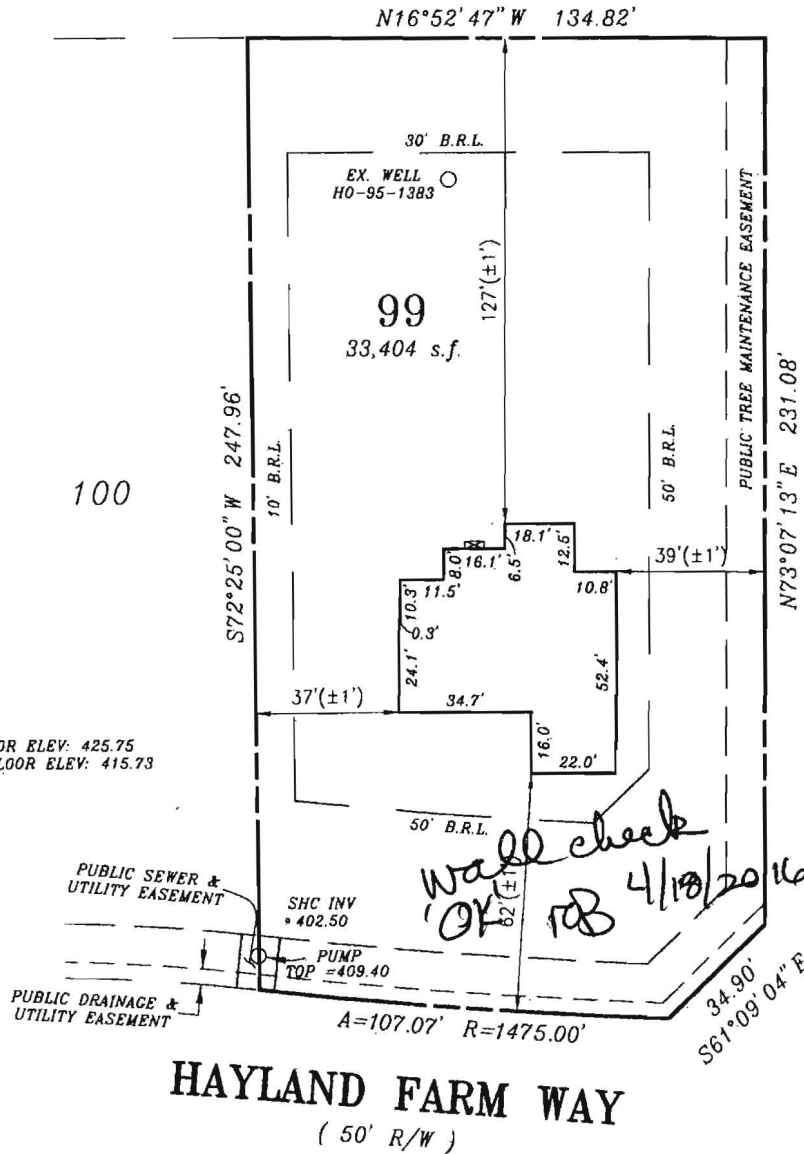

" THE SUBJECT DWELLING DOES NOT LIE WITHIN A FLOOD HAZARD ZONE AS SHOWN ON HUD FLOOD INSURANCE STUDIES "

FIRST FLOOR ELEV: 425.75  
 BASEMENT FLOOR ELEV: 415.73

**HAYLAND FARM WAY**  
 ( 50' R/W )

ZONE: RR-DEO & RC-DEO

FOUNDATION SURVEY: 04/03/2016

PERMIT NUMBER: B16000508

**SURVEYORS CERTIFICATE**

I hereby certify that the position of the existing improvements shown hereon have been carefully established under my responsible charge using accepted land surveying practices. The plan is of benefit to a consumer only insofar as it is required by a lender or a title insurance company or its agent in connection with contemplated transfer, financing or refinancing. The plan is not to be relied upon for the establishment or location of fences, garages, buildings, easements, or other existing or future improvements. The plan does not provide for the accurate identification of property boundary lines, but such identification may not be required for the transfer of title or securing financing or refinancing. This drawing was prepared w/o the benefit of a title report. This drawing and the survey on which it is based are in compliance with COMAR Reg. 9.13.06.06 and 9.13.06.12

*Raymond D. Burke*  
 RAYMOND D. BURKE  
 REG. PROPERTY LINE SURVEYOR  
 MD. NO. 476 EXP. 1/09/2017

4-14-16

**CPJ Charles P. Johnson & Associates, Inc.**  
 Civil and Environmental Engineers • Planners • Landscape • Architects • Surveyors  
 1751 Elton Rd., Ste 300 Silver Spring, MD 20903 301-434-7000 Fax: 301-434-9394  
 www.cpj.com • Silver Spring, MD • Gaithersburg, MD • Annapolis, MD • College Park, MD • Frederick, MD • Fairfax, VA

REFERENCE	Drawn by JID	Checked by RDB
Plat No. 23235	Date 04/11/2016	Record No.
	Scale 1" = ?'	43-354-88.99

Dwg: N:\43354\DWG\880-99 Xref:

## **Wolf, Kevin**

---

**From:** Baucom, Scott  
**Sent:** Wednesday, August 17, 2016 9:22 AM  
**To:** Harris, Leslie; Wolf, Kevin  
**Cc:** Hart, Amy; Rocco, Anthony; Tuder, Matt; Baker, Brian; Martin, Sharhonda; Williams, Jeffrey; Bozzell, Duane; Bernard, Dana  
**Subject:** U&O Release 5303 Catalpa Ct.

On the morning of August 15th, Duane Bozzell observed the start-up of a Sewage Grinder Pump at the Walnut Creek Shared Septic System:

Winchester Homes  
Walnut Creek, Lot #99  
Contract 4765  
5303 Catalpa Ct.  
Ellicott City, MD 21042

The Sewage Grinder Pump test was successful ; the Bureau of Utilities releases its hold on this property for U&O.

Scott Baucom  
Operations Supervisor I  
Howard County DPW, Bureau of Utilities  
8270 Old Montgomery Rd.  
Columbia, MD 21045  
Office (410) 313-4975  
FAX (410) 313-4989