

APPLICATION

SEWAGE DISPOSAL TESTING

A 311/85

STATE OF MARYLAND · DEPARTMENT OF HEALTH AND MENTAL HYGIENE

HOWARD COUNTY HEALTH DEPARTMENT
ENVIRONMENTAL HEALTH SERVICES
P.O. BOX 476 ELLICOTT, MARYLAND 21043
TELEPHONE: 992-2330

Septic Tank { 1-3 Bedrooms 1000 gallons
4 Bedrooms 1250 gallons

DISTRICT 4th

Shallow trenches only.

DATE 2/24/81

{ See attached spec sheet }

TO: THE COUNTY HEALTH OFFICER
ELLICOTT CITY, MARYLAND

I, HEREBY, APPLY FOR THE NECESSARY TEST IN ORDER TO CONSTRUCT (OR RECONSTRUCT) A SEWAGE DISPOSAL SYSTEM.

PROPERTY OWNER Dr. Hough / Purchaser C. Edgar Pugh, Jr.

ADDRESS 13325 Rte. 108 Highland, Md. 20777 PHONE 988-9071

PROPERTY LOCATION

SUBDIVISION _____ LOT NO. Res. Joe Parcel 54

ROAD AND DESCRIPTION McKendree Rd.

SIZE OF LOT _____ TYPE BLDG. _____

THE SYSTEM INSTALLED UNDER THIS APPLICATION IS ACCEPTABLE ONLY UNTIL PUBLIC FACILITIES BECOME AVAILABLE.

I FULLY UNDERSTAND THE FEE CONNECTED WITH THE FILING OF THIS PERC TEST APPLICATION IS NON-REFUNDABLE UNDER

ANY CIRCUMSTANCES.

SIGNATURE OF APPLICANT _____

APPROVED BY C.B. Straker FOR Shallow Trenches DATE 5/14/81

REJECTED BY _____ FOR _____ DATE _____

HOLD PENDING FURTHER TESTS _____ DATE _____

REASONS FOR REJECTION OR HOLDING 3/17/81 for CERTIFIED HOLES; HOUSE SITE; + WELL SITE. C.B. (NOTE GAVE EXAMPLE OF CERTIFIED HOLES ETC. PLAT TO MR. PUGH @ SITE 3/17/81. SEND CERTIFIED HOLE A.S.A.P. IN P.M. 3/19/81 Mr. PUGH in - discussed what was needed

THIS IS NOT A PERMIT

↓ he is to certify holes; submit house plans, gave him copy of spec sheet @ office. C.B.

20 acres ±

600' ±

SOIL PROFILE



FENCE UNLOADING CHUTES

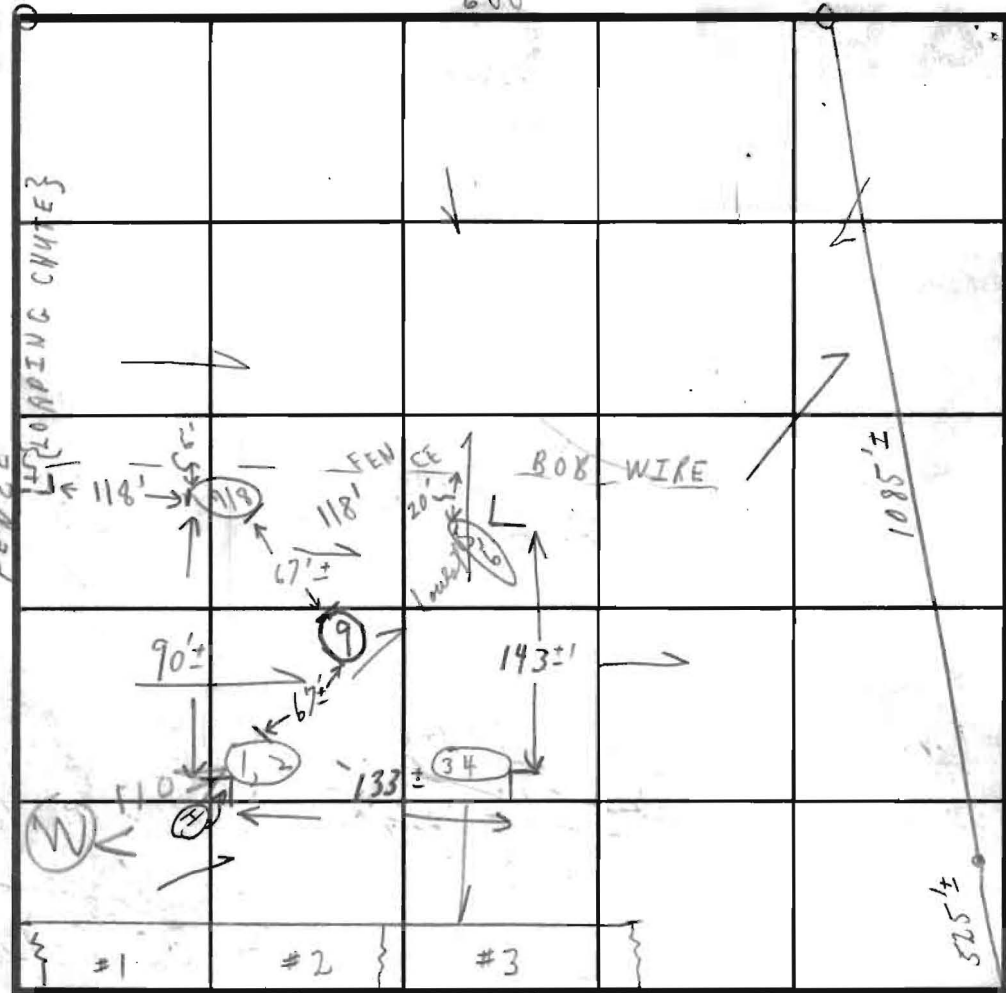

North

FIELD SHEET

INDICATE NORTH - NAME ADJOINING ROADWAY AS BASE LINE

Mc KENDREERD

4 B.R.
700 # total
4 1/2" inlet
8 1/2" max depth
12 min avg.

SOIL PROFILE
1' - 4 1/2' CLAY
LOAM
4 1/2' TO 11 1/2'
1' - 3 1/2' CLAY
3 1/2' LOAM
TO 11 1/2'
1' - 4' CLAY
4' LOAM
dry 14'
1' - 4' CLAY
4' - 12'

SOIL PROFILE	DATE	TEST NO.	DEPTH	PRE-WET		TEST - 1" DROP		TIME
				START	STOP	START	STOP	
	3/17/81	1A	3 1/2'	9:48	10:02	No run	X	XX
		(H) 2	7'	9:49	9:51	9:51	9:54	3m
		3	3 1/2' ±	10:07	10:11	10:11	10:19	8m
		4	7'	10:07	10:10	10:10	10:18	8m
		5	4'	10:26	10:34	10:36	10:59	23m
		(L) 6	7 1/2'	10:25	10:29	10:29	10:45	11m
		7	4'	10:55	11:03	11:03	11:26	23m
		8	8'	10:55	10:58	10:58	11:04	6m
		18	4 1/2' ±	10:08	10:12	10:12	10:20	8m
		9	12'	1-4' CLAY 2-4-12' LOAM	10:12	10:12	10:20	8m

R. H. H. 2/19/88
HOLE (56)
DUG 12 FT DEEP
WATER WELL
INSTALLED 110 FT FROM HOLE (12)

REMARKS: TESTS IN HIGH GRASS (HOLD FOR)
SOIL LOK GRASS CUT WHILE PERFORMING (3) WELL SITE (17) HOUSE SITE
TESTED BY: C.R.D.
ALSO PRESENT: (SIXK + SON) PUGH; FUTURE OWNER

(1) CERTIFIED HOLES
(2) WELL SITE
(3) HOUSE SITE

APPLICATION

PERCOLATION TESTING

A 40604

P _____

HOWARD COUNTY HEALTH DEPARTMENT
BUREAU OF ENVIRONMENTAL HEALTH
P.O. BOX 476 ELLICOTT CITY, MARYLAND 21043
TELEPHONE 461-9933

DISTRICT 4TH EV. DIS.

DATE 11/16/87

TO: THE COUNTY HEALTH OFFICER
ELLICOTT CITY, MARYLAND

I, HEREBY, APPLY FOR THE NECESSARY TEST IN ORDER TO CONSTRUCT (OR RECONSTRUCT) A SEWAGE DISPOSAL SYSTEM.

PROPERTY OWNER C. EDGAR PUGH, JR.

ADDRESS 13721 OLD ROVER ROAD PHONE 401-631-4506
WEST FRIENDSHIP, 21794

PROSPECTIVE BUYER NA

ADDRESS NA PHONE NA

PROPERTY LOCATION:
SUBDIVISION McKendree View LOT NO. LOT 4
FINAL PLAT

ROAD AND DESCRIPTION 2289 MCKENDREE ROAD EXISTING, PROPOSED
50' R.O.W. OPEN SECTION PUBLIC ROAD IMPROVEMENTS.

TAX MAP 14 PARCEL # 54

SIZE OF LOT 3.17 ACRES ± TYPE BLDG SINGLE FAMILY
(SINGLE FAMILY DWELLING OR COMMERCIAL)

THE SYSTEM INSTALLED UNDER THIS APPLICATION IS ACCEPTABLE ONLY UNTIL PUBLIC FACILITIES BECOME AVAILABLE. I FULLY UNDERSTAND THE FEE CONNECTED WITH THE FILING OF THIS PERC TEST APPLICATION IS NON-REFUNDABLE UNDER ANY CIRCUMSTANCES. I ALSO AGREE TO COMPLY WITH ALL M.O.S.H.A. REQUIREMENTS IN TESTING THIS LOT.

C. Edgar Pugh, Jr.
(SIGNATURE OF APPLICANT)

APPROVED BY Raymond S. Ab FOR Deputy DATE 4-3-89

REJECTED BY _____ FOR _____ DATE _____

HOLD PENDING FURTHER TESTS _____ DATE _____

REASONS FOR REJECTION OR HOLDING 2/7/88 PERC OK LOT PREVIOUSLY

TESTED 1981 VISUAL HOLED UP TODAY 8/13/87 OK
BLDG. PERMIT SIGNED AND RETURNED 4/3/89 BLDG. PERMIT SIGNED AND RETURNED 4/3/87
BP23761 STD 88 BP23762

THIS IS NOT A PERMIT

HD-216

EXISTING WELL

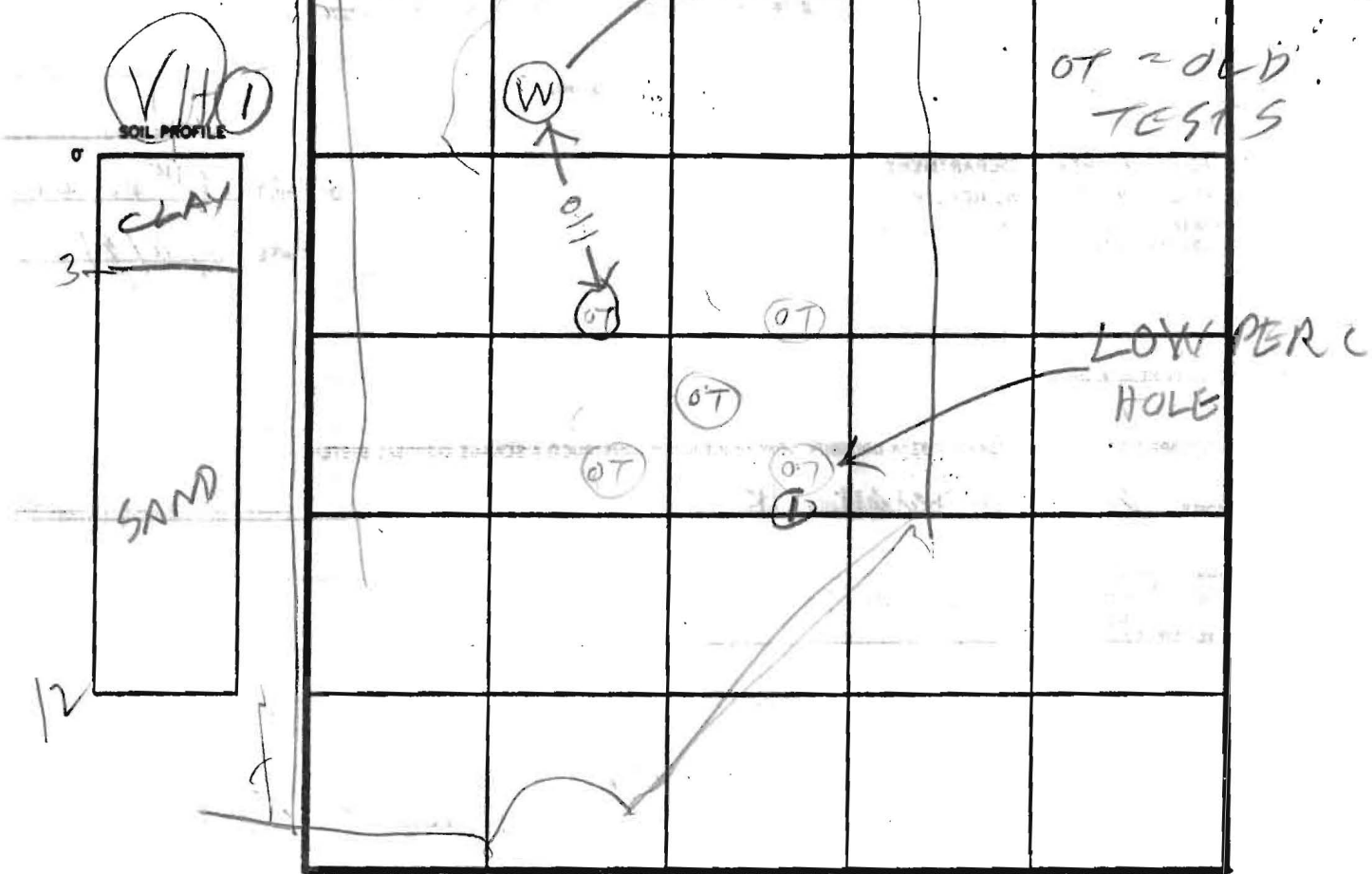

INDICATE NORTH - NAME ADJOINING ROADWAY AS BASE LINE.

DATE	TEST NO.	DEPTH	PRE-WET		TEST - 1" DROP		TIME
			START	STOP	START	STOP	
2/9/88	IV	12	O.K. VISUAL HOLE				
			DUG AT SITE OF				
			LOWEST OLD PERC HOLE				

REMARKS SEE OLD PERC FROM 1981 HUGH

TYPE OF SOIL OR HUGH PROPERTY

TESTED BY RAYMOND HUGHES ALSO PRESENT _____

