

Bureau of Environmental Health
 7178 Gateway Drive Columbia, MD 21046
 (410) 313-2640 Fax (410) 313-2648
 TDD (410) 313-2323 Toll Free 1-866-313-6300
 website: www.hchealth.org

Maura J. Rossman, M.D., Health Officer

RECEIPT DATE: 12/10/12 **ONSITE SEWAGE DISPOSAL SYSTEM** P 544422-C

**PERMIT
CONSTRUCTION**

INSTALLATION APPROVAL DATE: 4/8/16 (SEC) A _____

PROPERTY ADDRESS: 13554 Mitchells Way
 SUBDIVISION: Cloverfield LOT: 90 TAX ID: 03-348849
 CONTRACTOR: South Carroll EMAIL: _____
 CONTRACTOR ADDRESS: _____ PHONE: _____
 PROPERTY OWNER: Cloverfield Pfefferkorn EMAIL: _____
 OWNER ADDRESS: 11175 Stratfield Court, Marriottsville, MD 21104 PHONE: 410-442-2211

SEPTIC TANK SIZE (GALLONS): 2000
 PUMP CHAMBER CAPACITY (GALLONS): _____ PUMP SIZE: _____
 NUMBER OF BEDROOMS: 5 HOUSE SQ. FT. >3500 APPLICATION RATE: 1.2
 DISTRIBUTION SYSTEM: GRAVITY FED LOW PRESSURE DOSED

TRENCHES:	LINEAR FEET REQUIRED: <u>104 120'</u>	INLET DEPTH: <u>4</u>
	TRENCH WIDTH: <u>2</u>	MAXIMUM BOTTOM DEPTH: <u>8'</u>
	MINIMUM SPACE BETWEEN TRENCHES: <u>9</u>	EFFECTIVE AREA BEGINNING DEPTH: <u>4.5'</u>
LOCATION:	PER APPROVED SITE PLAN. SEWAGE DISPOSAL AREA MUST BE STAKED BY LICENSED SURVEYOR PRIOR TO PRE-CONSTRUCTION INSPECTION.	
NOTES:	Set septic tank per plan. Set distribution box near top center of SDA. Install 2 x 52' trenches on contour in upper SDA. * Protect septic tank and distribution box trench end with fence after Environmental Sanitarian approves installation. <u>2x60' 10"</u>	

ISSUED BY: Robert Bricker ISSUE DATE: _____ EXPIRATION DATE: 12/10/13

- NOTE: CONTRACTOR MUST SCHEDULE A PRE-CONSTRUCTION INSPECTION PRIOR TO BEGINNING ANY INSTALLATION
- NOTE: CONTRACTOR MUST SCHEDULE AN INSPECTION AND GAIN APPROVAL OF ALL COMPONENTS PRIOR TO COVERING
- NOTE: STONE MUST BE APPROVED BY HEALTH DEPARTMENT AND GRAVEL TICKET MUST BE AVAILABLE FOR REVIEW.
- NOTE: WATERTIGHT SEPTIC TANKS REQUIRED
- NOTE: ALL PARTS OF SEPTIC SYSTEM SHALL BE AT LEAST 100 FEET DOWNGRADE FROM ANY WATER WELL
- NOTE: MANHOLE RISERS REQUIRED ON ALL SEPTIC TANKS AND PUMP CHAMBERS
- NOTE: AN ELECTRICAL PERMIT IS REQUIRED FOR INSTALLATION OF ANY ELECTRICAL COMPONENTS OF THE SYSTEM

**NEITHER THE HOWARD COUNTY COUNCIL NOR THE HEALTH DEPARTMENT IS RESPONSIBLE FOR THE SUCCESSFUL OPERATION OF ANY SYSTEM.
 PERMITTEE RESPONSIBLE FOR OBTAINING FINAL APPROVAL ON THIS PERMIT.
 CALL 410-313-1771 TO SCHEDULE INSPECTIONS.**

PARCEL 207
GARY S. NORCUTT
L. 4403, F. 455

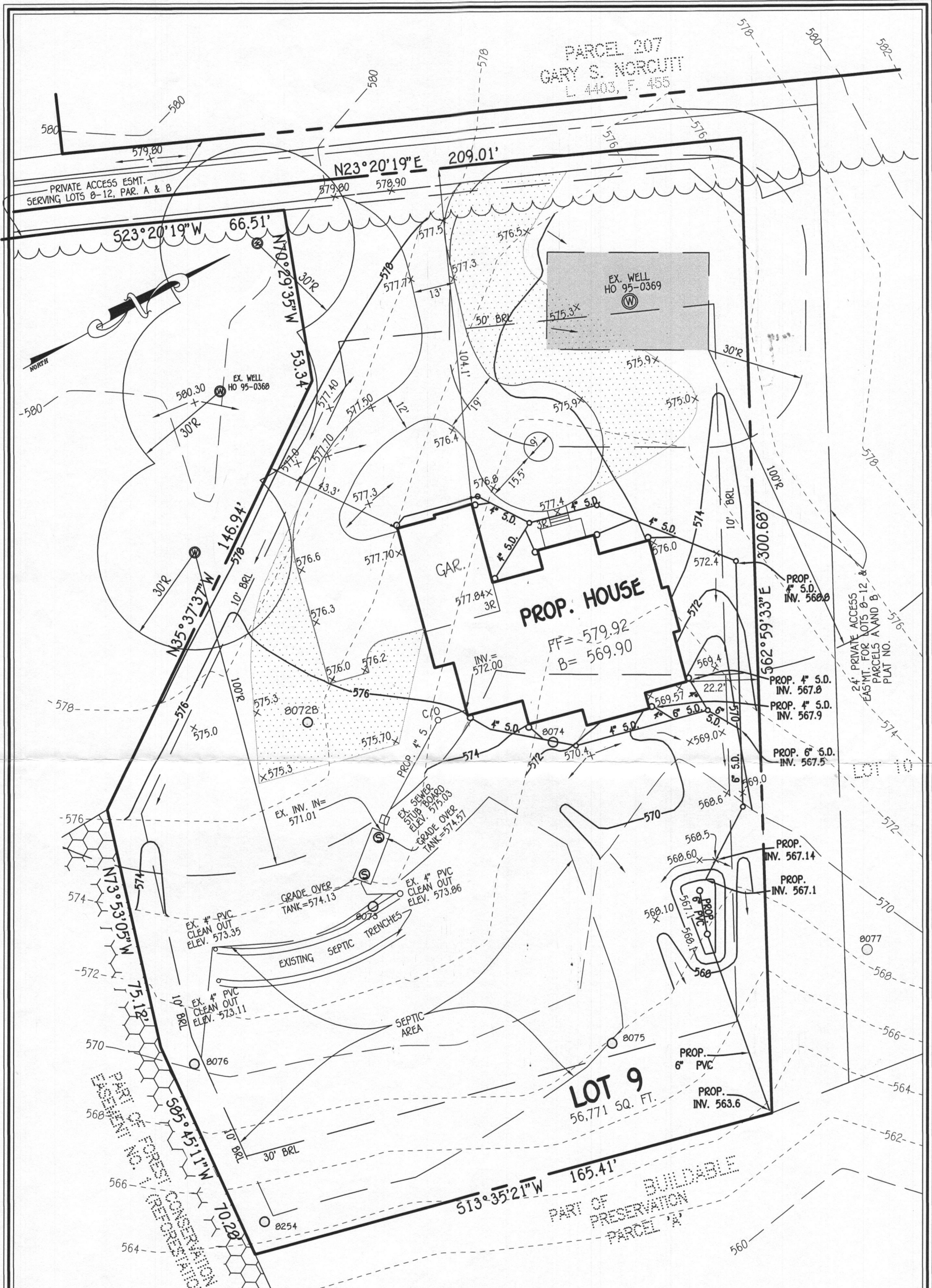

NOTE:
NO PLUMBING WILL BE INSTALLED IN THE BASEMENT FOR THE POTENTIAL OF PROVIDING A FULL BATHROOM AND THERE CANNOT BE A BEDROOM CONSTRUCTED IN THE BASEMENT (THE CURRENT SEPTIC SYSTEM CAN ONLY SERVE 5 BEDROOMS IN TOTAL).

NOTE:
THE EXISTING WELL, TAG NO. HO-95-0369, HAS BEEN FIELD LOCATED AND IS ACCURATELY SHOWN.

**PERMIT PLAN
LOT 9
CLOVERFIELD**

13554 MITCHELLS WAY
ZONED: RC-DEO
TAX MAP NO.: 15 PARCEL NO.: 4 GRID NO.: 8
3RD ELECTION DISTRICT HOWARD COUNTY, MARYLAND
SCALE: 1" = 30' DATE: JUNE 30, 2015

FISHER, COLLINS & CARTER, INC.
CIVIL ENGINEERING CONSULTANTS & LAND SURVEYORS
CENTENNIAL SQUARE OFFICE PARK - 10272 BALTIMORE NATIONAL PIKE
ELLCOTT CITY, MARYLAND 21042
(410) 461-2855