

3/14/80
as soon as possible

PERMIT

P 30540

A 25952

SEWAGE DISPOSAL SYSTEM

MARYLAND STATE DEPARTMENT OF HEALTH

HOWARD COUNTY

INDEXED

ELLICOTT CITY

DISTRICT 5th

DATE 2/26/80

Jack Fyock
~~Gordon Walker~~

IS PERMITTED TO INSTALL ALTER

ADDRESS _____ PHONE _____

SUBDIVISION _____ ROAD 8037 Murphy Road LOT 5

PROPERTY OWNER Eugene R. Kornick

ADDRESS 322 Marganza South, Laurel, Md. 20810

SPECIFICATIONS 3 bedrooms

SEPTIC TANK CAPACITY 1000 GALLONS

DRAIN FIELD _____ DEPTH _____ FEET, BOTTOM AREA _____ SQ. FT.

DEEP TRENCH _____ DEPTH _____ FEET, BOTTOM AREA _____ SQ. FT.

SEEPAGE PITS ABSORBENT SIDE-WALL AREA 150 SQ. FT. per bedroom in system.

INLET PIPE 4 FT. BELOW ORIGINAL GRADE. MAXIMUM DEPTH 12 FT. BELOW ORIGINAL GRADE

EFFECTIVE DEPTH AT 5 FT. BELOW ORIGINAL GRADE.

LOCATE DISPOSAL AREA 30 FT. FROM right LOT LINE AND 135 FT. FROM front LOT LINE AS SEEN WHEN FACING LOT FROM Murphy Road.

Ok for dry well and trench to make up additional sidewall area. 5 ft. earth buffer between dry well and trench. Run trench on contour.

PLANS APPROVED BY C.B. Streaker DATE 9/22/77

COVER NO WORK UNTIL INSPECTED AND APPROVED.

NEITHER THE HOWARD COUNTY COUNCIL NOR THE HEALTH DEPARTMENT IS RESPONSIBLE FOR THE SUCCESSFUL OPERATION OF ANY SYSTEM.

NOTE: IF TRENCH IS USED CALL FOR INSPECTION BEFORE PLACING GRAVEL IN TRENCH.

NOTE: NO DRY WELL SHALL EXCEED 15 FOOT IN DIAMETER.

NOTE: ALL PIPE FROM HOUSE TO DISPOSAL AREA MUST BE CAST IRON.

PERMIT VOID AFTER THREE YEARS.

NOTE: INSTALL STAND PIPE ON SEPTIC TANK AND DRY WELL. STAND PIPES MUST BE 6 INCHES IN DIAMETER. CAST IRON, CONCRETE OR TERRA COTTA ACCEPTED.

*INSTALLER IS RESPONSIBLE FOR OBTAINING FINAL APPROVAL ON THIS PERMIT.

A 25952

9/4/79 - Called permit back
9/7/79 - received permit
9/7/79 - tried to call - no
answer - j
(Builder + Owner)
J.P.

9/7/79 Hold not correct house
plans C.B.S.

9/10/79

insert L.D.W. to be 4' below orig
grade.

9/10/79 - Attempted to reach
Mr. Walker three times
this date. No answer. /hs

9/11/79 - Attempted to reach
Mr. Walker by phone No. answer.
sent note to him re. W.W. 7.15 note above.

EUGENE KORNICK ENGINEER.
GORDON WALKER, BLDG.

I CERTIFY THESE
DIMENSIONS AND RELATIVE
ELEVATIONS:

Gordon Walker

changes 9/14/79

9/14/79
or
9/17/79 C.B.S.

(Hold call)
connected 9/10/79

Unconnected
92.6' show

90.5' C.B.S.

INV. ELEV. 92.0'
EXIST. ELEV. 94.5'
ELEV. AT PORC. 94.5'

9/10/79
Changed elevation
per telephone
call from Mr.
Walker. /hr

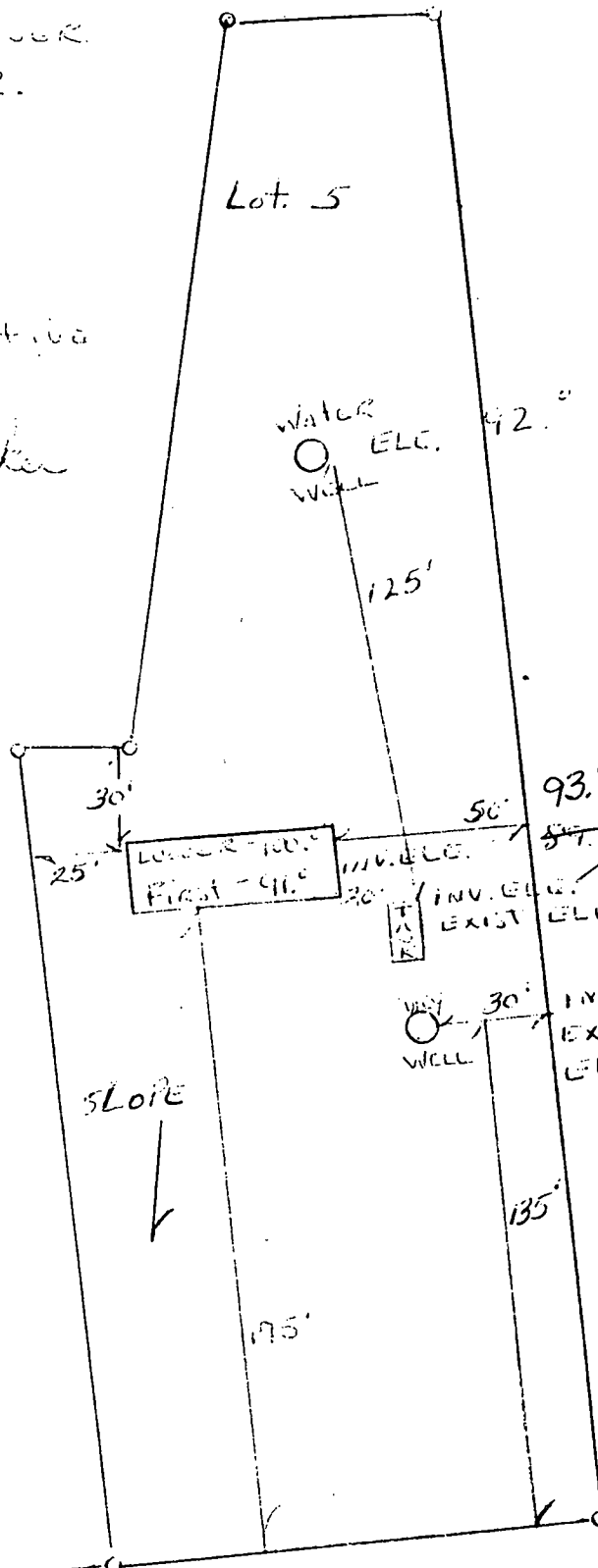

SLOPE
↓

MURPHY R.D.

200' to R.A. 11 216'

EUGENE KERNICK ENGINEER
GORDON WALKER, B.S.C.E.

I CERTIFY THESE
DIMENSIONS AND RELATIVE
ELEVATIONS

Gordon Walker

CHANGES 9/14/79

