

C1 47326

SEQUENCE NO. (MDE USE ONLY)

STATE OF MARYLAND WELL COMPLETION REPORT

THIS REPORT MUST BE SUBMITTED WITHIN 45 DAYS AFTER WELL IS COMPLETED.

(THIS NUMBER IS TO BE PUNCHED IN COLS. 3-6 ON ALL CARDS)

FILL IN THIS FORM COMPLETELY PLEASE TYPE

COUNTY NUMBER

ST/CO USE ONLY

DATE WELL COMPLETED

Depth of Well

PERMIT NO. FROM "PERMIT TO DRILL WELL"

DATE RECEIVED

MM DD YY

22 400 26

OK 9/12/16 SC HO - 15 - 0295

OWNER Green DAVID & JAMIE
WELL SITE ADDRESS 16200 AE Mullinex Rd TOWN Woodbine
SUBDIVISION SECTION LOT

WELL LOG Not required for driven wells

STATE THE KIND OF FORMATIONS PENETRATED, THEIR COLOR, DEPTH, THICKNESS AND IF WATER BEARING

Table with columns: DESCRIPTION (Use additional sheets if needed), FEET (FROM, TO), check if water bearing. Rows: Top Soil (0-2), Sandy Silt (2-70), Grey schist (70-400).

GROUTING RECORD

WELL HAS BEEN GROUTED (Circle appropriate box) YES NO
TYPE OF GROUTING MATERIAL (Circle one) CEMENT CM BENTONITE CLAY BC
NO. OF BAGS 16 NO. OF POUNDS 700
GALLONS OF WATER 304
DEPTH OF GROUT SEAL (to nearest foot) from 0 ft. to 400 ft.

CASING RECORD
casing types insert appropriate code below
ST STEEL CO CONCRETE
PL PLASTIC OT OTHER

MAIN CASING TYPE Nominal diameter top (main) casing (nearest inch): 6 Total depth of main casing (nearest foot): 100

OTHER CASING (if used) diameter inch depth (feet) from to

SCREEN RECORD
screen type or open hole insert appropriate code below
ST STEEL BR BRASS HO OPEN HOLE
PL PLASTIC OT OTHER

NUMBER OF UNSUCCESSFUL WELLS: 0

WELL HYDROFRACTURED YES NO Y N

- CIRCLE APPROPRIATE LETTER
A A WELL WAS ABANDONED AND SEALED WHEN THIS WELL WAS COMPLETED
E ELECTRIC LOG OBTAINED
P TEST WELL CONVERTED TO PRODUCTION WELL

I HEREBY CERTIFY THAT THIS WELL HAS BEEN CONSTRUCTED IN ACCORDANCE WITH COMAR 26.04.04 "WELL CONSTRUCTION" AND IN CONFORMANCE WITH ALL CONDITIONS STATED IN THE ABOVE CAPTIONED PERMIT...

DRILLERS LIC. NO. 1 MWD 572
DRILLERS SIGNATURE (MUST MATCH SIGNATURE ON APPLICATION)
LIC. NO. 1 WRD 0644

SITE SUPERVISOR (sign. of driller or journeyman responsible for sitework if different from permittee)

DEPTH (nearest ft.)

Table with columns: 1, 2, 3, 4, 5, 6, 7, 8, 9, 11, 15, 17, 21, 23, 24, 26, 30, 32, 36, 38, 39, 41, 45, 47, 51. Rows: E, A, C, H, S, R, E, N.

SLOT SIZE 1 2 3
DIAMETER OF SCREEN (NEAREST INCH) 56 60

GRAVEL PACK IF WELL DRILLED WAS FLOWING WELL INSERT F IN BOX 68

MDE USE ONLY (NOT TO BE FILLED IN BY DRILLER) T (E.R.O.S.) W Q
70 72 74 75 76
TELESCOPE CASING LOG INDICATOR OTHER DATA

C 3

PUMPING TEST

HOURS PUMPED (nearest hour) 8 9
PUMPING RATE (gal. per min.) 11 15
METHOD USED TO MEASURE PUMPING RATE
WATER LEVEL (distance from land surface)
BEFORE PUMPING 17 20 ft.
WHEN PUMPING 22 25 ft.
TYPE OF PUMP USED (for test)
A air P piston T turbine
C centrifugal R rotary O other (describe below)
J jet S submersible

PUMP INSTALLED

DRILLER INSTALLED PUMP YES NO (CIRCLE) (YES or NO)
IF DRILLER INSTALLS PUMP, THIS SECTION MUST BE COMPLETED FOR ALL WELLS.
TYPE OF PUMP INSTALLED PLACE (A,C,J,P,R,S,T,O) IN BOX 29
CAPACITY: GALLONS PER MINUTE (to nearest gallon) 31 35
PUMP HORSE POWER 37 41
PUMP COLUMN LENGTH (nearest ft.) 43 47
CASING HEIGHT (circle appropriate box and enter casing height)
+ above LAND SURFACE
- below 2 (nearest foot)

LATITUDE 39.313880
LONGITUDE 77.072580
(DEFAULT COORD. WGS 84)

Pursuant to §10-624 of the State Govt. Article of the Maryland Code personal info. requested on this form is used in processing this form pursuant to COMAR 26.04.04. Failure to provide the info. may result in this form not being processed. You have the right to inspect, amend, or correct this form. The Maryland Department of the Environment is subject to the Maryland Public Information Act. This form may be made available on the Internet via MDE's website and is subject to inspection or copying, in whole or in part, by the public and other governmental agencies, if not protected by federal or state law.

<b>B 1</b>	SEQUENCE NO. (MDE USE ONLY) <b>46389</b>	STATE OF MARYLAND <b>APPLICATION FOR PERMIT TO DRILL WELL</b> 558832-A please type	STATE PERMIT NUMBER Ho - 15 - 0295 70 fill in this form completely 79
------------	--	--	---

**OWNER INFORMATION**

Date Received (APA) 08/19/16

8 MM DD YY 13

15 Last Name Greene Owner David + Jamie First Name 34

36 Street or RFD 16200 Ae Mullinix Rd 55

57 Town Woodbine MD 70 State 72 Zip 21797 76

**B 3 LOCATION OF WELL**

Howard 8 COUNTY 21

23 SUBDIVISION 42

SECTION 44 46 LOT 48 50

Woodbine 52 NEAREST TOWN 71

**DRILLER INFORMATION**

Driller's Name Samuel A. Connelly M W D 572 76 License No. 81

Firm Name Connelly + Associates, Inc.

Address 2100 Interstate Ct. Frederick, MD 21704

Signature Samuel A. Connelly Date 8-19-16

**B 4 SOURCES OF DRILLING WATER**

1. private 11 STREET ADDRESS 16200 Ae Mullinix Rd 30

2.

3.

ON WHICH SIDE OF ROAD (CIRCLE APPROPRIATE BOX)

34 400+ 37 DISTANCE FROM ROAD FT 38 39

ENTER FT OR MI FT

TAX MAP: 13 BLK: 6 PARCEL 311

**B 2 WELL INFORMATION**

APPROX. PUMPING RATE (GAL. PER MIN.) 8 12

AVERAGE DAILY QUANTITY NEEDED (GAL. PER DAY) 14 20

**USE FOR WATER (CIRCLE APPROPRIATE BOX)**

DOMESTIC POTABLE SUPPLY & RESIDENTIAL IRRIGATION

FARMING (LIVESTOCK WATERING & AGRICULTURAL IRRIGATION)

INDUSTRIAL, COMMERCIAL, DEWATERING

PUBLIC WATER SUPPLY WELL

TEST, OBSERVATION, MONITORING

OPEN LOOP GEOTHERMAL

CLOSED LOOP GEOTHERMAL 2 geobores

**NOT TO BE FILLED IN BY DRILLER HEALTH DEPARTMENT APPROVAL**

Howard COUNTY NAME 13 COUNTY NO.

STATE SIGNATURE \_\_\_\_\_ INSERT S → 41

DATE ISSUED 8/23/16 KAT 8/23/17

43 MM DD YY 48 CO SIGNATURE EXP. DATE

APPROXIMATE DEPTH OF WELL 400 FEET

APPROXIMATE DIAMETER OF WELL 6 INCH

**PROPOSED LOCATION OF WELL ON LOT**

SHOW PERMANENT STRUCTURES SUCH AS BUILDINGS, SEPTIC SYSTEM, ROADS AND/OR LANDMARKS AND INDICATE NOT LESS THAN TWO DISTANCE MEASUREMENTS TO WELL

**METHOD OF DRILLING (circle one)**

BORED (or Augered) JETTED Jetted & DRIVEN

30 AIR-ROtary AIR-PERcussion ROTARY (Hydraulic Rotary)

37 CABLE REVerse-ROtary DRive-POINT

other \_\_\_\_\_

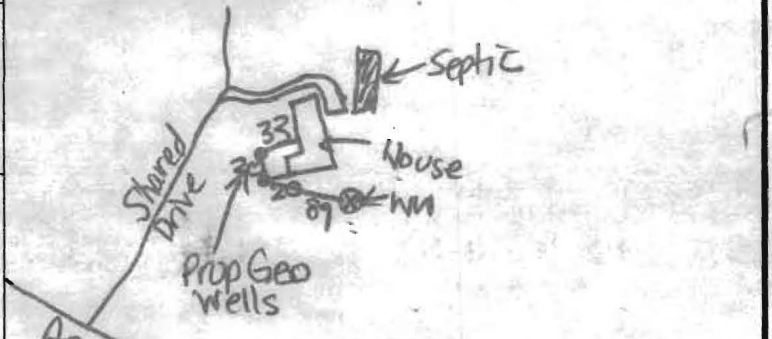

**REPLACEMENT OR DEEPEINED WELLS (CIRCLE APPROPRIATE BOX)**

THIS WELL WILL NOT REPLACE AN EXISTING WELL

THIS WELL WILL REPLACE A WELL THAT WILL BE ABANDONED AND SEALED

39  THIS WELL WILL REPLACE A WELL THAT WILL BE USED AS A STANDBY-CONTACT LOCAL APPROVING AUTHORITY FOR POLICY ON STANDBY WELLS

THIS WELL WILL DEEPEIN AN EXISTING WELL

PERMIT NUMBER OF WELL TO BE REPLACED OR DEEPEINED (IF AVAILABLE) 41 \_\_\_\_\_ 52

**Not to be filled in by driller (MDE OR COUNTY USE ONLY)**

APPROX. PERMIT NUMBER \_\_\_\_\_ G \_\_\_\_\_

PERMIT No. Ho - 15 - 0295

70 71 72 73 74 75 76 77 78 79

Pursuant to § 10-624 of the State Govt. Article of the Maryland Code, personal info requested on this form is used in processing this form pursuant to COMAR 26.04.04. Failure to provide the info may result in this form not being processed. You have the right to inspect, amend, or correct this form. The Maryland Department of the Environment is subject to the Maryland Public Information Act. This form may be made available on the Internet via MDE's website and is subject to inspection or copying, in whole or in part, by the public and other governmental agencies, if not protected by federal or State Law.

**SPECIAL CONDITIONS**



NOTE APPROVING AUTHORITIES SHOULD USE SEPARATE SHEET IF NEEDED

Wells must be grouted from bottom to top.

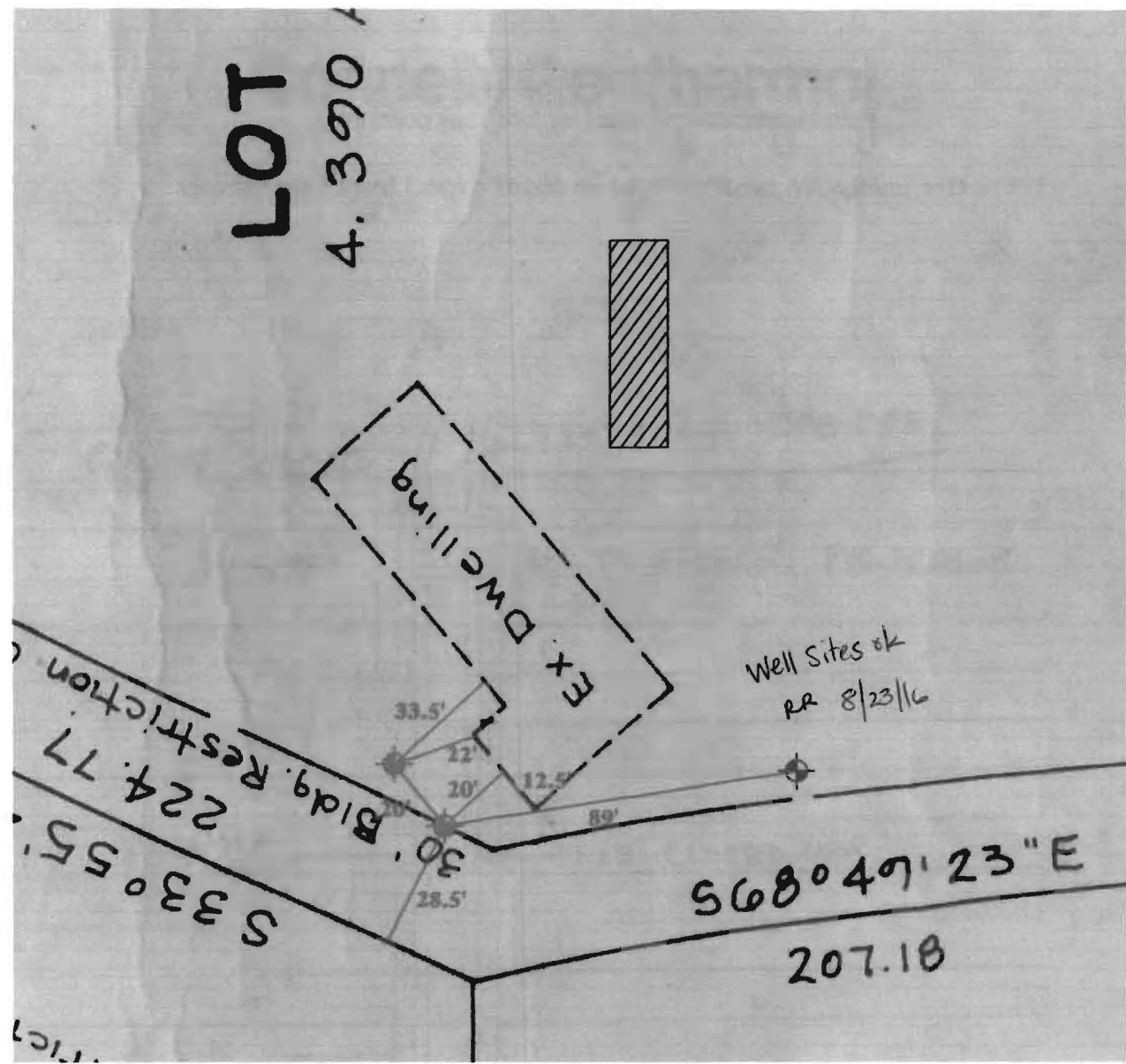
LOT  
4.390



L E G E N D

-  PROPOSED GEOTHERMAL WELL LOCATION
-  APPROXIMATE DOMESTIC WELL LOCATION
-  APPROXIMATE DRAINAGE FIELD LOCATION

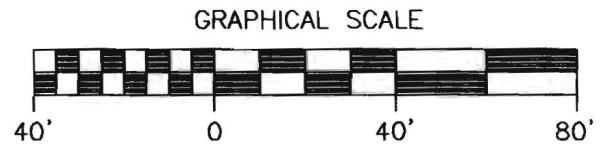

260 Interstate Court (301) 696-8820  
 Frederick, Maryland 21704 (301) 696-0327 fax

GREENE RESIDENCE  
 16200 A.E. MULLINEX ROAD, WOODBINE, MARYLAND

PROPOSED GEOTHERMAL WELL LOCATION PLAN		Scale: AS SHOWN	Fig. 1
Date: AUG. 2016	Drawn By: J.A.	Checked By: E.S.	

F:\Geothermal\2016 Projects\Supreme Air\Greene Residence\Documents\Proposed Geothermal Well Location Plan - Cillian Residence.dwg

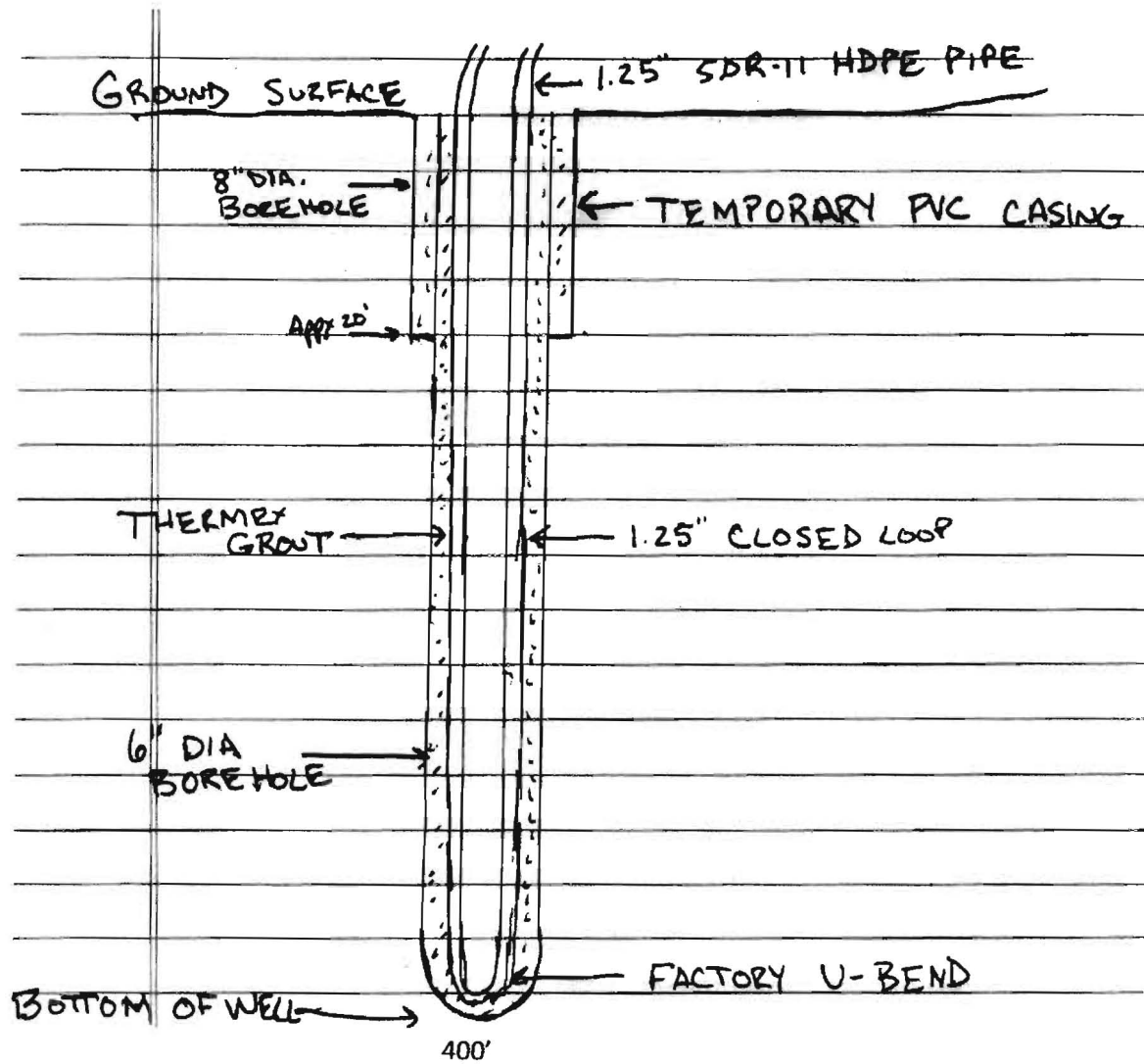

Grout information for this property is as follows:

Thermex grout mixture of 50 lb. grout to 19 gallons water, placed in the well using the tremie method, from bottom to top.