



Howard County
Health Department

Bureau of Environmental Health

8930 Stanford Boulevard, Columbia, MD 21045

Main: 410-313-2640 | Fax: 410-313-2648

TDD 410-313-2323 | Toll Free 1-866-313-6300

www.hchealth.org

Facebook: www.facebook.com/hocohealth

Maura J. Rossman, M.D., Health Officer

RECEIPT DATE:

3/24/16

ONSITE SEWAGE DISPOSAL SYSTEM

P

558046

APPROVAL DATE:

5/5/16

PERMIT:

CONSTRUCTION

A

PROPERTY ADDRESS: 18367 Chelsea Knolls Drive

SUBDIVISION: Chelsea Knolls

LOT: 8

TAX ID: 04-594322

CONTRACTOR: Hatfield's Equipment

EMAIL: ken@hatfieldsequipment.com

CONTRACTOR ADDRESS: P.O. Box 519 Annapolis Junction, MD 20701

PHONE: 301-490-4289

CONTRACTOR CERTIFIED FOR BAT INSTALLATION:



MDE



MANUFACTURER:

PROPERTY OWNER: Ryan Homes

EMAIL: dsnyder@nvrinc.com

OWNER ADDRESS: 9720 Patuxent Woods Drive

PHONE: 410-796-0980

BAT UNIT MODEL: Norweco TNTLP 500

PUMP SIZE: 0.5HP

PUMP TANK CAPACITY: 1500 GAL

OPERATION & MAINTENANCE AGREEMENT

DATE SIGNED: 5/1/14

DATE RECORDED: 5/1/14

DISTRIBUTION SYSTEM:



GRAVITY



PRESSURE DOSED

BEDROOMS: 4

APPLICATION RATE: 0.8

TRENCHES:

LINEAR FEET REQUIRED: 250

INLET DEPTH: 4

TRENCH WIDTH: 3

MAXIMUM BOTTOM DEPTH: 5

MINIMUM SPACE

BETWEEN TRENCHES: 10

EFFECTIVE AREA BEGINNING DEPTH: 4.5

LOCATION:

PER APPROVED SITE PLAN. SEWAGE DISPOSAL AREA AND BAT UNIT LOCATION MUST BE STAKED BY LICENSED SURVEYOR PRIOR TO PRE-CONSTRUCTION INSPECTION.

NOTES:

ISSUED BY: Robert Bricker

ISSUE DATE: 3/24/16

EXPIRATION DATE: 3/25/17

NOTE: CONTRACTOR MUST SCHEDULE A PRE-CONSTRUCTION INSPECTION PRIOR TO BEGINNING ANY INSTALLATION

NOTE: CONTRACTOR MUST SCHEDULE AN INSPECTION AND GAIN APPROVAL OF ALL COMPONENTS PRIOR TO COVERING

NOTE: STONE MUST BE APPROVED BY HEALTH DEPARTMENT AND GRAVEL TICKET MUST BE AVAILABLE FOR REVIEW.

NOTE: WATERTIGHT SEPTIC TANKS REQUIRED

NOTE: ALL PARTS OF SEPTIC SYSTEM SHALL BE AT LEAST 100 FEET DOWNGRADIENT FROM ANY WATER WELL

NOTE: MANHOLE RISERS REQUIRED ON ALL SEPTIC TANKS AND PUMP CHAMBERS

NOTE: AN ELECTRICAL PERMIT IS REQUIRED FOR INSTALLATION OF ANY ELECTRICAL COMPONENTS OF THE SYSTEM

ELECTRICAL PERMIT ISSUED E 16001131

NOTE: AN INDIVIDUAL CERTIFIED BY MDE AND THE MANUFACTURER FOR BAT INSTALLATION MUST BE PRESENT AT ALL TIMES DURING BAT INSTALLATION.

NOTE: MDE RECOMMENDS SEPTIC TANKS, BAT, AND OTHER PRETREATMENT UNITS BE PUMPED AT A FREQUENCY ADEQUATE TO ENSURE THAT SOLIDS ARE NOT DISCHARGED TO THE DISPOSAL AREA

NEITHER THE HOWARD COUNTY COUNCIL NOR THE HEALTH DEPARTMENT IS RESPONSIBLE FOR THE SUCCESSFUL OPERATION OF ANY SYSTEM.

PERMITTEE RESPONSIBLE FOR OBTAINING FINAL APPROVAL ON THIS PERMIT.

CALL 410-313-1771 TO SCHEDULE INSPECTIONS.

NOT TO SCALE

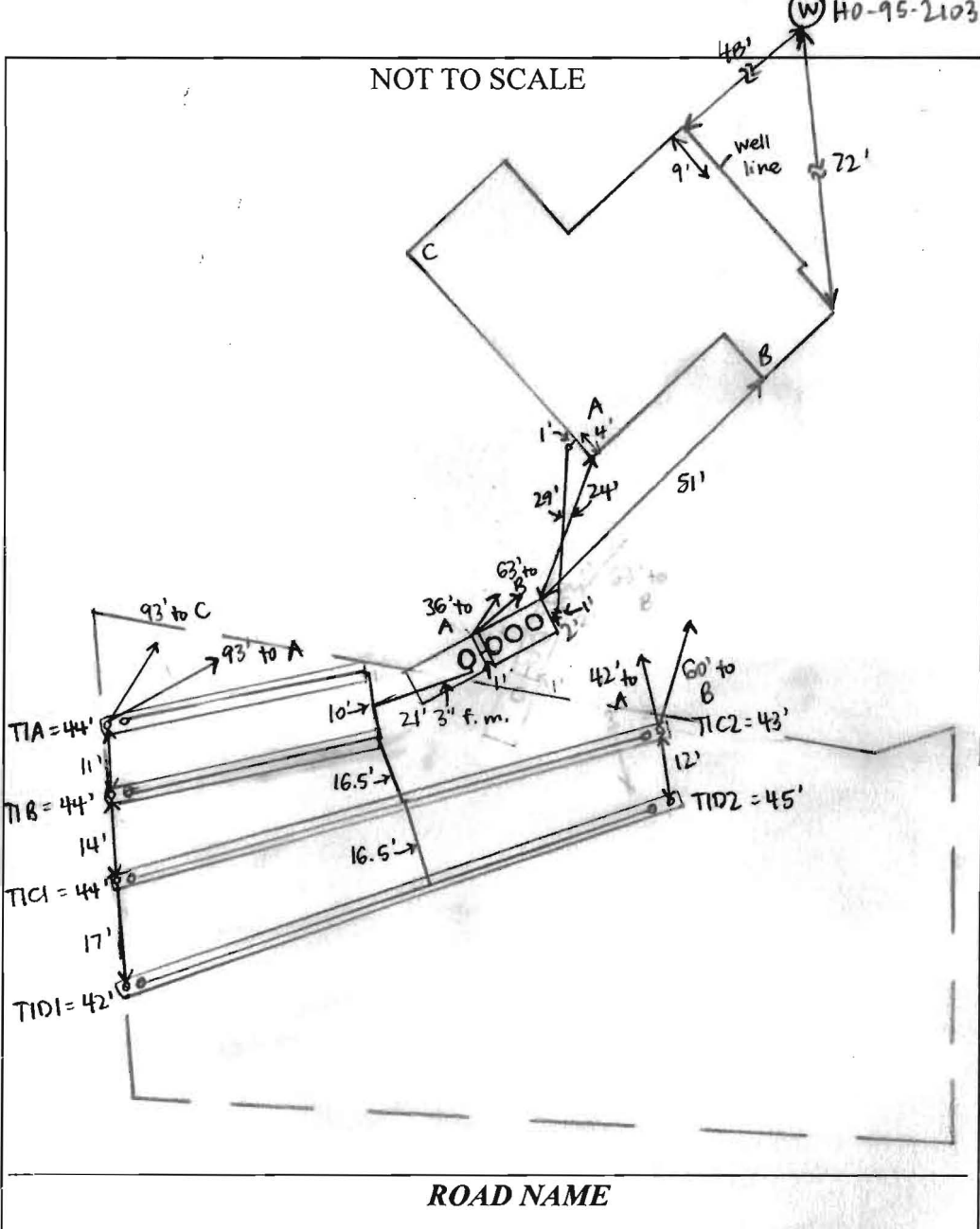

TRENCH/DRAINFIELD DATA		
WIDTH	INLET	BOTTOM
3'	4'	5'
NUMBER OF TRENCHES		6
TOTAL LENGTH		262'
ABSORPTION AREA		786' + SIDEWALL
DISTRIBUTION BOX LEVEL		_____
DISTRIBUTION BOX BAFFLE		_____
DISTRIBUTION BOX PORT		_____

SEPTIC TANK DATA	
SEPTIC TANK 1 LEVEL	YES
MANUFACTURER	BACKRIVER/NORWESCO
CAPACITY	1300 GAL
SEAM LOC	TOP
TANK LID DEPTH	2-2.5'
BAFFLES	NO
BAFFLE FILTER	NO
MANHOLE LOC	FRONT, MID, REAR
6" PORT LOC	NONE
WATERTIGHT TEST	NO
SLOTTED	NO
DATE ON LID	2-18-16

PUMP/SEPTIC TANK LEVEL	YES
MANUFACTURER	BACKRIVER
CAPACITY	1500 GAL
SEAM LOC	TOP
TANK LID DEPTH	2-2.5'
BAFFLES	YES
BAFFLE FILTER	NO
MANHOLE LOC	FRONT
6" PORT LOC	NONE
WATERTIGHT TEST	NO
SLOTTED	NO
DATE ON LID	2-31-16
PUMP:	MESO

PRE-CONSTRUCTION:

4/5/16 On site for layout with Hatfield's. All SDA, tank, and trench stakes present except for start of trench 1A - measured off 1B and checked elevations to determine start. All trenches have ends within 3" of start. (SC)

INSTALLATION: 4/11/16 Tanks installed and house connection made. Hit rock fragments @ 4' on N + E sides of tank holes. MESO pump installed in pump tank. (SC) 4/12/16 Hatfield's drilling holes for TIA. 3.5' to cloth/stone after covering. All other trenches + laterals complete and covered except TID1 open - 3' to stone. No major rock in spoil piles. Need BAT startup certification and pump + alarm. (SC) 4/15/16 BAT startup received. (SC) 5/5/16 On site for pump + alarm. Head heights at turnups: 1A1 = 37", 1B1 = 54", 1C1 = 39", 1C2 = 48", 1D1 = 48", 1D2 = 54". Alarm sounds, Norwesco alarm sounds + aerator runs. (SC)

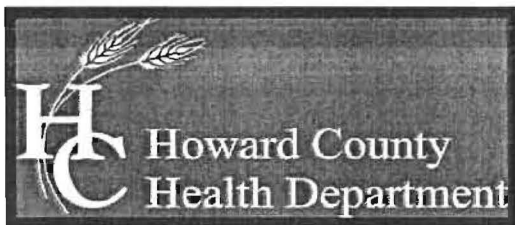

Bureau of Environmental Health

7178 Columbia Gateway Drive, Columbia, MD 21046-2147

Main: 410-313-2640 | Fax: 410-313-2648

TDD 410-313-2323 | Toll Free 1-866-313-6300

www.hchealth.org

Facebook: www.facebook.com/hocohealth

Twitter: HowardCoHealthDep

Maura J. Rossman, M.D., Health Officer

Lot 8

**OPERATION AND MAINTENANCE AGREEMENT
FOR AN ON-SITE SEWAGE DISPOSAL SYSTEM
HAVING AN ADVANCED PRE-TREATMENT SYSTEM**

THIS AGREEMENT is made this 15th day of May 2014, among Chelsea Knolls, LC, hereinafter collectively referred to as "Owner", and the Howard County Health Department hereinafter referred to as the "County".

WHEREAS, Owner is the owner or contract owner of a parcel of land located at 18366 Chelsea Knolls Drive, Mt Airy, Maryland 21771, in the 4th Election District of Howard County, Maryland, and the deed to same is recorded or shall be recorded among the Land Records of Howard County, Maryland in Liber 8717 Folio 579.

WHEREAS, The Lot is suitable for the installation of a conventional on-site sewage disposal system with an advanced pre-treatment system, utilizing best available technology to perform nitrogen reduction, in accordance with the Code of Maryland Regulations 26.04.02.07, effective January 1, 2013.

NOW, THEREFORE, the parties hereto agree as follows:

- A. Owner hereby grants to the County the right to enter upon the Lot at any reasonable time for access to the system to make periodic inspections and the Owner agrees to provide any information and data in Owner's possession reasonably requested and needed by the County to develop accurate and thorough test results.
- B. Owner acknowledges and agrees that neither the County nor any of its agents or employees, either officially or individually, underwrites the operation of any system approved by them.
- C. The Owner will devote reasonable care and effort to the operation and maintenance of the system in perpetuity or until a public sewer connection is made so that a system malfunction is not the result of poor maintenance, faulty operation, or neglect.
- D. The Owner agrees to enter into a contract reasonably acceptable to the Owner and the County with a private entity to operate and maintain on a regularly scheduled basis an approved advanced pre-treatment system. The owner shall supply a copy of the contract to the County when it is renewed or altered.
- E. This agreement shall run with the land and upon Owner's taking title to the Lot shall bind the Owner, their heirs, successors, and assigns to the provisions of the agreement as

13038-3001

Clerk of the Circuit Court for
Howard County
Land Records/Licensing
~~14 SAT AGREEMENTS~~
The Thomas Dorsey Building
9250 Bendix Road
Columbia, MD 21045
410-313-5850

~~FOR AGENCY~~

LR - Agreement Recording Fee
1x 20.00 20.00
Grantor/Grantee Name: Chelsea Knolls LC
Reference/Control #: 82

LR - Agreement Surcharge
1x 40.00 40.00

LR - Agreement Recording Fee
1x 20.00 20.00
Grantor/Grantee Name: Chelsea Knolls LC
Reference/Control #: 83

LR - Agreement Surcharge
1x 40.00 40.00

LR - Agreement Recording Fee
1x 20.00 20.00
Grantor/Grantee Name: Chelsea Knolls LC
Reference/Control #: 84

LR - Agreement Surcharge
1x 40.00 40.00

LR - Agreement Recording Fee
1x 20.00 20.00
Grantor/Grantee Name: Chelsea Knolls LC
Reference/Control #: 85

LR - Agreement Surcharge
1x 40.00 40.00

LR - Agreement Recording Fee
1x 20.00 20.00
Grantor/Grantee Name: Chelsea Knolls LC
Reference/Control #: 86

LR - Agreement Surcharge
1x 40.00 40.00

LR - Agreement Recording Fee
1x 20.00 20.00
Grantor/Grantee Name: Chelsea Knolls LC
Reference/Control #: 87

LR - Agreement Surcharge
1x 40.00 40.00

LR - Agreement Recording Fee
1x 20.00 20.00
Grantor/Grantee Name: Chelsea Knolls LC
Reference/Control #: 88

LR - Agreement Surcharge
1x 40.00 40.00

LR - Agreement Recording Fee
1x 20.00 20.00
Grantor/Grantee Name: Chelsea Knolls LC
Reference/Control #: 89

LR - Agreement Surcharge
1x 40.00 40.00

LR - Agreement Recording Fee
1x 20.00 20.00
Grantor/Grantee Name: Chelsea Knolls LC
Reference/Control #: 90

LR - Agreement Surcharge
1x 40.00 40.00

LR - Agreement Recording Fee
1x 20.00 20.00
Grantor/Grantee Name: Chelsea Knolls LC

1x 40.00 40.00
LR - Agreement Recording Fee
1x 20.00 20.00
Grantor/Grantee Name: Chelsea Knolls LC
Reference/Control #: 88

LR - Agreement Surcharge
1x 40.00 40.00
LR - Agreement Recording Fee
1x 20.00 20.00
Grantor/Grantee Name: Chelsea Knolls LC
Reference/Control #: 89

LR - Agreement Surcharge
1x 40.00 40.00
LR - Agreement Recording Fee
1x 20.00 20.00
Grantor/Grantee Name: Chelsea Knolls LC
Reference/Control #: 90

LR - Agreement Surcharge
1x 40.00 40.00
LR - Agreement Recording Fee
1x 20.00 20.00
Grantor/Grantee Name: Chelsea Knolls LC
Reference/Control #: 91

LR - Agreement Surcharge
1x 40.00 40.00
LR - Agreement Recording Fee
1x 20.00 20.00
Grantor/Grantee Name: Chelsea Knolls LC
Reference/Control #: 92

LR - Agreement Surcharge
1x 40.00 40.00
LR - Agreement Recording Fee
1x 20.00 20.00
Grantor/Grantee Name: Chelsea Knolls LC
Reference/Control #: 93

LR - Agreement Surcharge
1x 40.00 40.00
LR - Agreement Recording Fee
1x 20.00 20.00
Grantor/Grantee Name: Chelsea Knolls LC
Reference/Control #: 94

LR - Agreement Surcharge
1x 40.00 40.00
LR - Agreement Recording Fee
1x 20.00 20.00
Grantor/Grantee Name: 95

LR - Agreement Surcharge
1x 40.00 40.00
LR - Agreement Recording Fee
** VOID **
1x -20.00
LR - Agreement Surcharge
** VOID **
1x -40.00
LR - Agreement Recording Fee
1x 20.00 20.00
Grantor/Grantee Name: Chelsea Knolls LC
Reference/Control #: 95

LR - Agreement Surcharge
1x 40.00 40.00

=====
SubTotal: 840.00
Total: 840.00
=====
REV-Check-BOA 840.00
Number : 3616

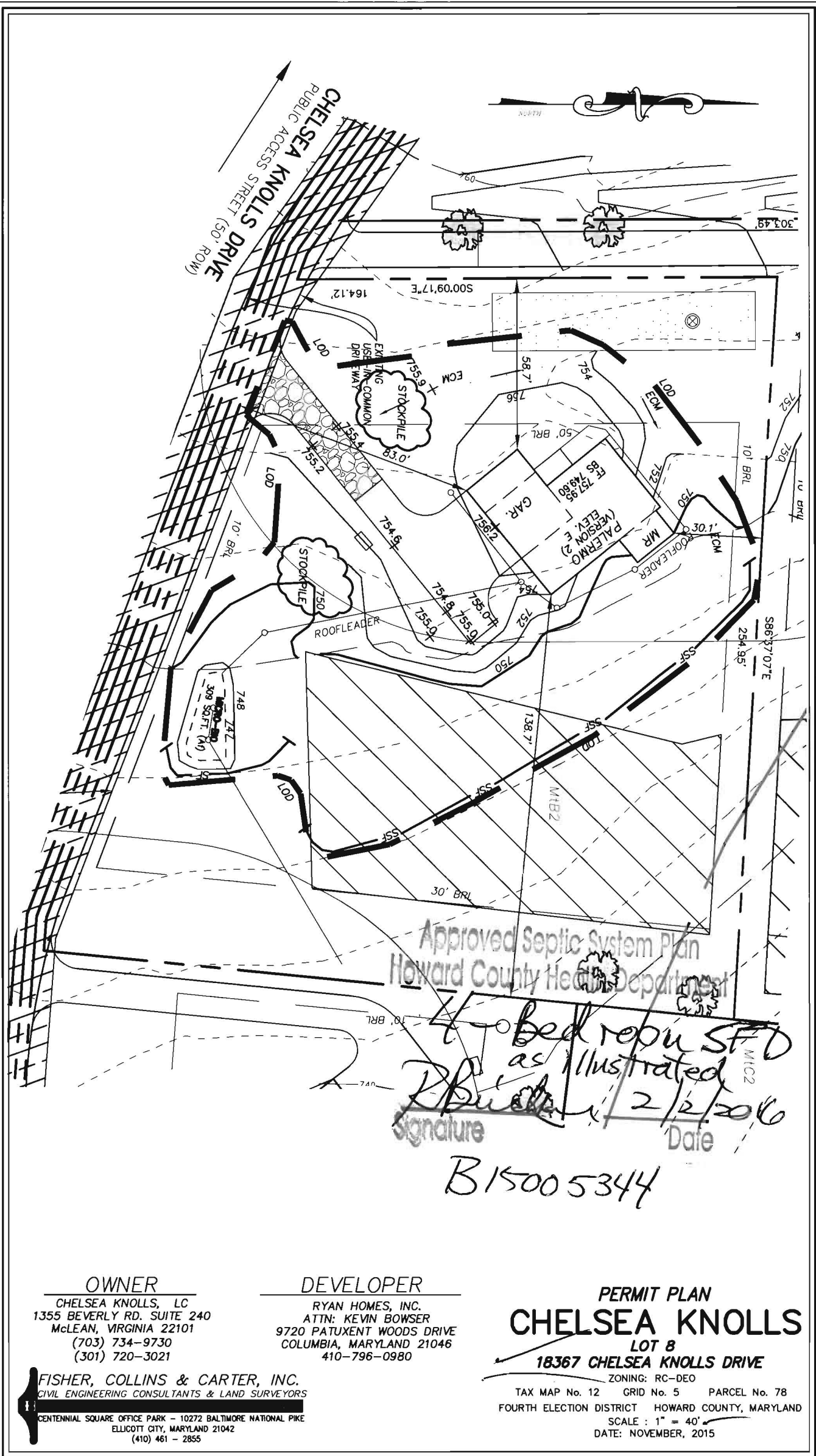

Approved Septic System Plan
Howard County Health Department

4-bed repou SFD
as illustrated
[Signature]
Signature Date 2/2/2016

B15005344

OWNER
CHELSEA KNOLLS, LC
1355 BEVERLY RD. SUITE 240
McLEAN, VIRGINIA 22101
(703) 734-9730
(301) 720-3021

DEVELOPER
RYAN HOMES, INC.
ATTN: KEVIN BOWSER
9720 PATUXENT WOODS DRIVE
COLUMBIA, MARYLAND 21046
410-796-0980

PERMIT PLAN
CHELSEA KNOLLS
LOT 8
18367 CHELSEA KNOLLS DRIVE

ZONING: RC-DEO
TAX MAP No. 12 GRID No. 5 PARCEL No. 78
FOURTH ELECTION DISTRICT HOWARD COUNTY, MARYLAND
SCALE: 1" = 40'
DATE: NOVEMBER, 2015

FISHER, COLLINS & CARTER, INC.
CIVIL ENGINEERING CONSULTANTS & LAND SURVEYORS
CENTENNIAL SQUARE OFFICE PARK - 10272 BALTIMORE NATIONAL PIKE
ELLCOTT CITY, MARYLAND 21042
(410) 461-2855

Back River Pre-Cast, LLC

PO BOX 329
Glyndon, MD 21071
Phone # 410-833-3394
Fax # 410-833-4116

Letter of Certification

This is to certify that the Norweco Singulair TNT 600 GPD Septic Tank installed at 18367 Chelsea Knolls Dr., MT. Airy, MD 21777 on April 11, 2016 was installed according to the manufacture's specifications.

Installer: Jeff Reiter

Property Owner: NVR

Permit #

THIS CERTIFICATION IS FOR INSTALLATION ONLY. THE 5-YEAR OPERATIONS & MAINTENANCE AGREEMENT FROM DATE OF INSTALLATION WILL ONLY GO INTO EFFECT AFTER BACK RIVER PRE-CAST, LLC RECEIVES FINAL AND FULL PAYMENT FOR THE SYSTEM.



MATTHEW GECKLE

Vice-President

GENERAL NOTES:

- 1) THIS LOCATION DRAWING IS PREPARED FOR THE BENEFIT OF THE CLIENT SIGNING THE HOUSE LOCATION SURVEY APPROVAL FORM INSOFAR AS IT IS REQUIRED BY A LENDER OR TITLE INSURANCE COMPANY OR ITS AGENTS IN CONNECTION WITH THE CONTEMPLATED TRANSFER, FINANCING OR REFINANCING OF THE PROPERTY SHOWN HEREON. UNLESS INDICATED AS BEING A BOUNDARY SURVEY, THIS LOCATION DRAWING IS NOT INTENDED FOR USE IN THE ESTABLISHMENT OF PROPERTY LINES AND IS NOT TO BE RELIED UPON FOR THE ESTABLISHMENT OR LOCATIONS OF FENCES, GARAGES, BUILDINGS OR OTHER EXISTING OR FUTURE IMPROVEMENTS. AS A RESULT, THIS LOCATION DRAWING DOES NOT PROVIDE FOR ACCURATE IDENTIFICATION OF PROPERTY LINES, BUT SUCH IDENTIFICATION MAY NOT BE REQUIRED FOR THE TRANSFER OF TITLE OR SECURING FINANCING FOR RE-FINANCING.
- 2) SUBJECT PROPERTY IS SHOWN IN ZONE X ON THE NATIONAL FLOOD INSURANCE PROGRAM FLOOD INSURANCE RATE MAP OF HOWARD COUNTY, MARYLAND, COMMUNITY PANEL No. 24027C00100 EFFECTIVE 11/06/2013
- 3) THE OFFSETS FROM BUILDING LINE TO PROPERTY LINE AS SHOWN ON THE PLAT HEREON ARE TO AN ACCURACY OF PLUS OR MINUS 1.0.'
- 4) NO TITLE REPORT FURNISHED. SUBJECT TO ALL EASEMENTS, RIGHTS OF WAY AND CONDITIONS OF RECORD.
- 5) THE EXISTING WELL(S) SHOWN ON THIS PLAN (IDENTIFIED WITH THE ATTACHED WELL TAG NUMBER HO-95-2103 HAS BEEN FIELD LOCATED BY FISHER, COLLINS AND CARTER, INC. PROFESSIONAL LAND SURVEYORS AND IS ACCURATELY SHOWN.
- 6) PROFESSIONAL CERTIFICATION: I HEREBY CERTIFY THAT THESE DOCUMENTS WERE PREPARED BY ME OR UNDER MY RESPONSIBLE CHARGE, AND THAT I AM A DULY LICENSED PROPERTY LINE SURVEYOR UNDER THE LAWS OF THE STATE OF MARYLAND, LICENSE NO. 339, EXPIRATION DATE 10/04/2016.
- 7) BUILDING PERMIT #B-15005344

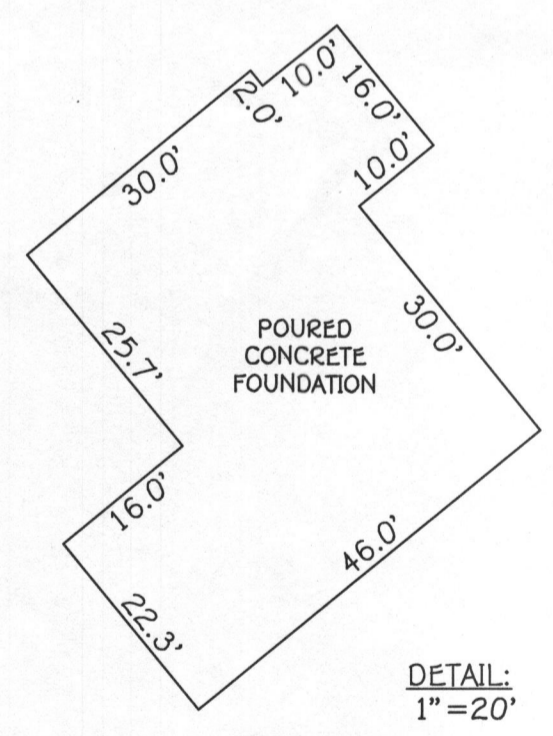

CHELSEA KNOLLS DRIVE
PUBLIC ACCESS STREET
(50' R/W)

10' PUBLIC TREE MAINTENANCE EASEMENT

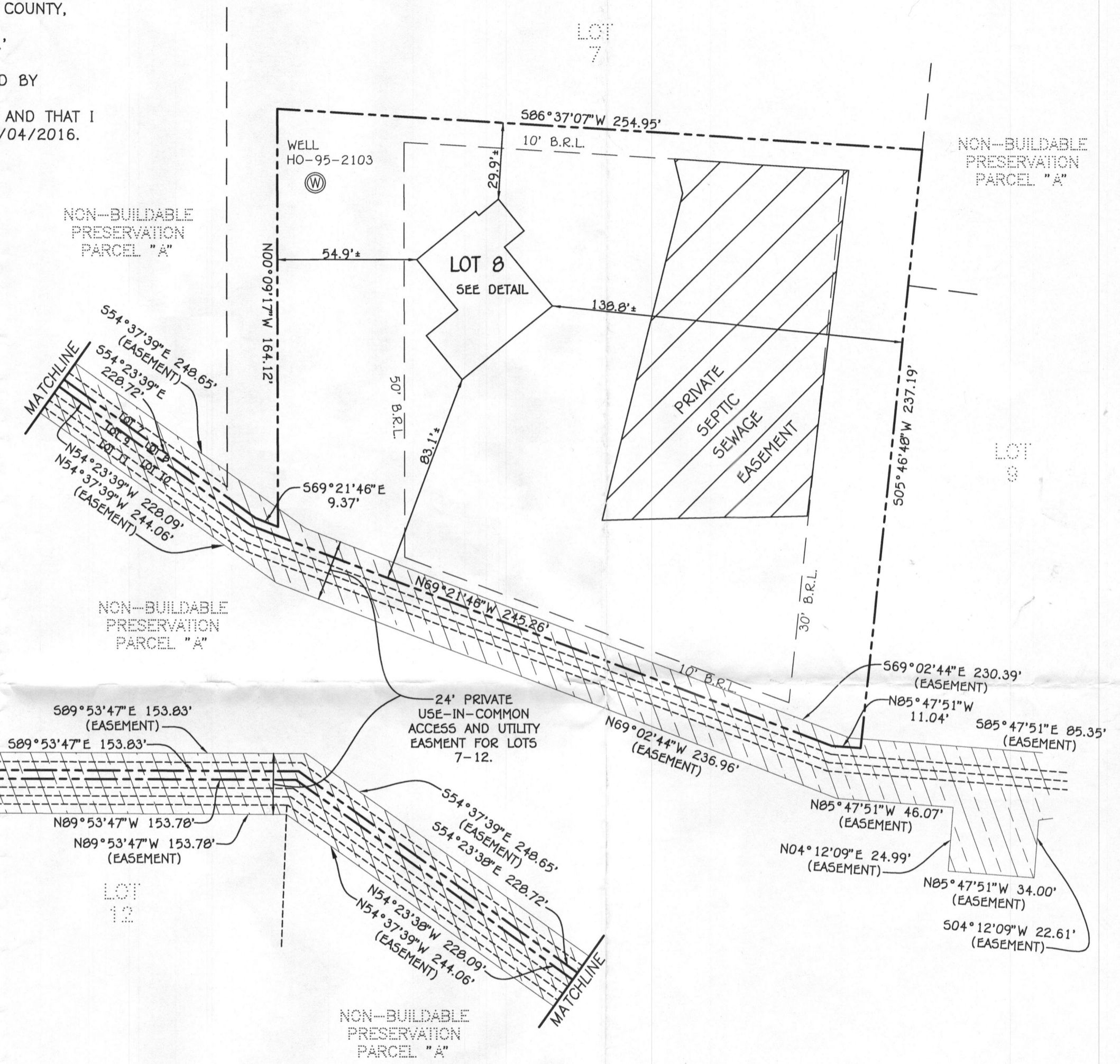

3/24/16
wall check
okay
H.O.

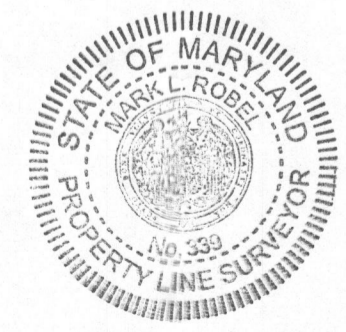

Mark L. Robel
PROPERTY LINE SURVEYOR
REQ. #339

3/16/16
DATE

HOUSE LOCATION DRAWING

FOUNDATION LOCATION: 3/9/16
FINAL LOCATION: _____
BOUNDARY SURVEY: _____

SCALE: 1"=40'
DATE: 3/16/16
DRAWN BY: JMP
CHECKED BY: MLR
PROJECT No.: 13030-3001

LOT 8
CHELSEA KNOLLS
LOTS 1 THRU 14,
NON-BUILDABLE PRESERVATION
PARCELS 'A' & 'B' AND
NON-BUILDABLE BULK PARCEL 'C'
PLAT NOS. 22016 THRU 22019
FOURTH ELECTION DISTRICT
HOWARD COUNTY, MARYLAND

