

COMMON DRIVE (PAVED)

S 24° 37' 56" E

425.69'

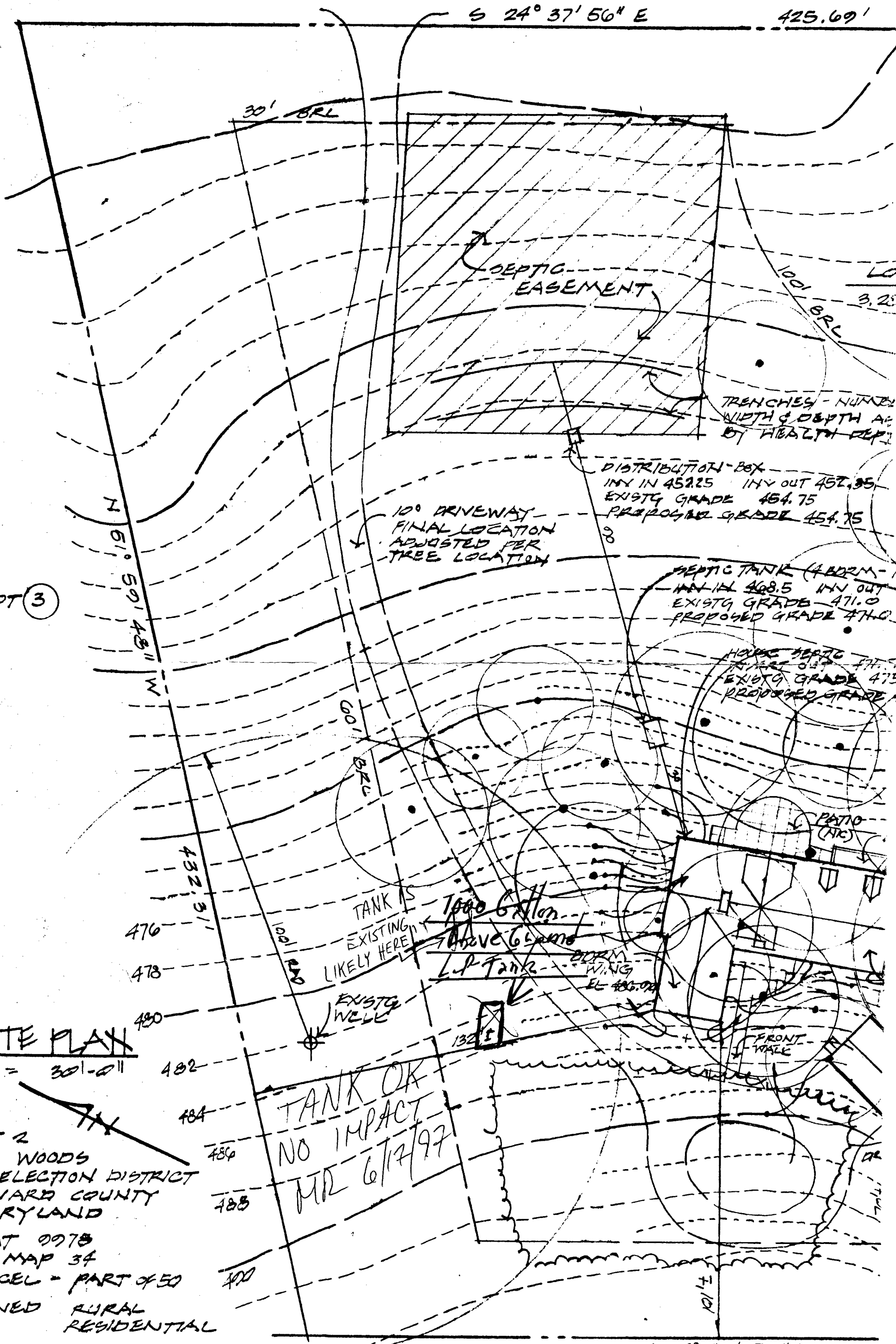

LOT 3

SITE PLAN

LOT 2
 THE WOODS
 5th ELECTION DISTRICT
 HOWARD COUNTY
 MARYLAND

PLAT 0978
 TAX MAP 34
 PARCEL - PART OF 50
 ZONED RURAL
 RESIDENTIAL

LOT COVERAGE PROPOSED
 HOUSE 2600 GSF
 GARAGE 600 GSF

3200 GSF OR 2.2% OF SITE

TANK OK
 NO IMPACT
 MR 6/17/97

DISTRIBUTION BOX
 IN IN 452.25 IN OUT 452.35
 EXISTG GRADE 454.75
 PROPOSED GRADE 454.75

SEPTIC TANK (4 BDRM - 1)
 IN IN 468.5 IN OUT 471.0
 EXISTG GRADE 471.0
 PROPOSED GRADE 471.0

HOUSE SEPTIC TANK
 IN IN 475.0 IN OUT 475.0
 EXISTG GRADE 475.0
 PROPOSED GRADE 475.0

1000 Gallon
 Above Ground
 LP Tank

EXISTG WELL

PATIO (110)

FRONT WALK

N 24° 37' 56" W

N
HOURS OF G
ANY ADDITIONAL HOUR

10/12/00 Proposed pool location
OK as shown

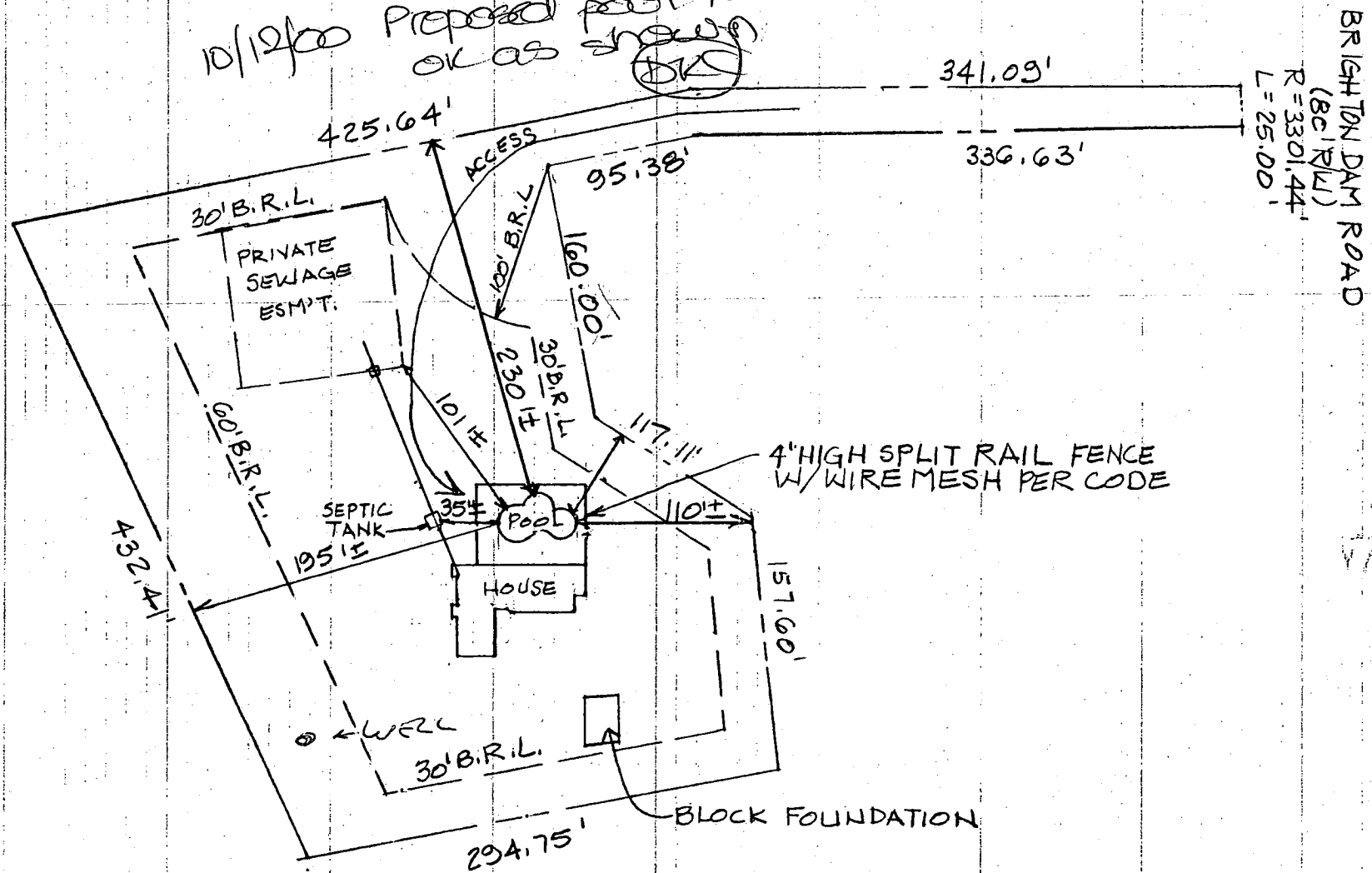

LOT 2
"THE WOODS"
5TH ELECTION DISTRICT
PLAT REF. 9978 ZONE C