

2/27/04-PM

PUB. SEWER STATUS VERIFIED BY \_\_\_\_\_

ISSUE DATE: 1/22/04

# PERMIT

P 520041-A

APPROVAL DATE: 2/27/04

A UPGRADE

## ON-SITE SEWAGE DISPOSAL SYSTEM HOWARD COUNTY HEALTH DEPARTMENT BUREAU OF ENVIRONMENTAL HEALTH

04-322487

Van Sant Plumbing & Htg. IS PERMITTED TO INSTALL  ALTER

ADDRESS: 3 North Main Street PHONE NUMBER: 301-748-5206C

SUBDIVISION: \_\_\_\_\_ PARCEL LOT NUMBER: 57

ADDRESS: 2580 Mullinix Mill Road PROPERTY OWNER: Michael Fahey

SEPTIC TANK CAPACITY (GALLONS): 1250 gal

PUMP CHAMBER CAPACITY (GALLONS): N/A

NUMBER OF BEDROOMS: (from 3) to 4

SQUARE FEET PER BEDROOM: 79

LINEAR FEET OF TRENCH REQUIRED: 90' (Two 53'; 3ft wide; 120' etc)

TRENCHES:	Trench to be 3 feet wide. Inlet 5 feet below original grade. Bottom maximum depth feet below original grade. Effective area begins at 2 feet below original grade. 3 feet of stone below distribution pipe.
LOCATION:	Keep bottom & invert level on best contour (50)
PURPOSE:	In support of Building Permit #B00145809 for bedroom addition.

PLANS APPROVED: F. ALFONSO DATE: \_\_\_\_\_

- NOTE: PERMIT VOID AFTER 2 YEARS
- NOTE: CONTRACTOR RESPONSIBLE FOR SCHEDULING A PRE-CONSTRUCTION INSPECTION FOR ALL INSTALLATIONS
- NOTE: WATERTIGHT SEPTIC TANKS REQUIRED
- NOTE: ALL PARTS OF SEPTIC SYSTEM SHALL BE 100 FEET FROM ANY WATER WELL
- NOTE: MANHOLE RISERS REQUIRED ON ALL SEPTIC TANKS AND PUMP CHAMBERS

NEITHER THE HOWARD COUNTY COUNCIL NOR THE HEALTH DEPARTMENT IS RESPONSIBLE FOR THE SUCCESSFUL OPERATION OF ANY SYSTEM PERMITTEE RESPONSIBLE FOR OBTAINING FINAL APPROVAL ON THIS PERMIT CALL 410-313-2640 FOR INSPECTION OF SEPTIC SYSTEM

520041-A

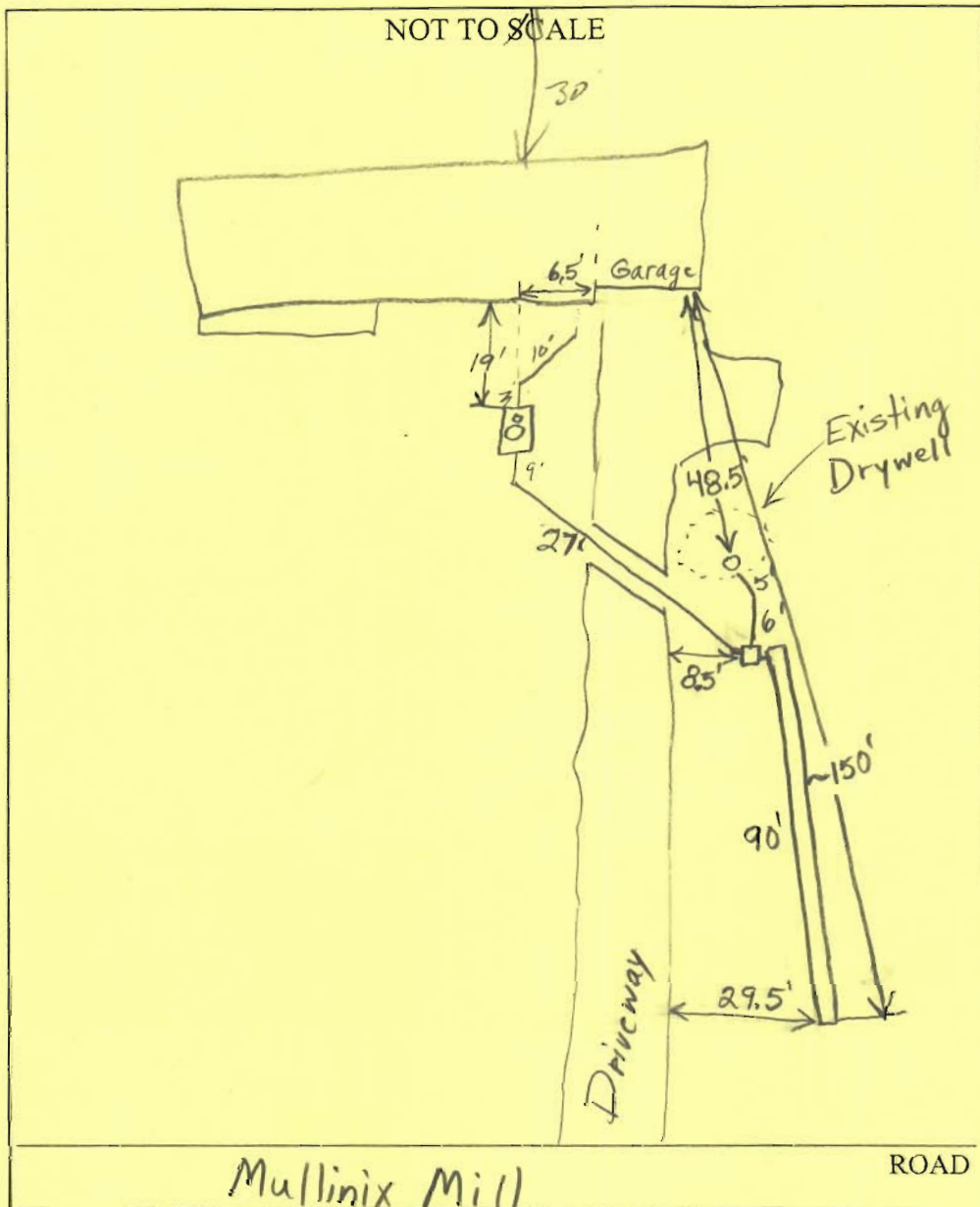

TRENCH/DRAINFIELD DATA		
WIDTH	INLET	BOTTOM
3	4.5'-5'	7.5'-8'
NUMBER OF TRENCHES		1
TOTAL LENGTH		90'
ABSORPTION AREA		270 + Sidewall
DISTRIBUTION BOX LEVEL		Levelers
DISTRIBUTION BOX BAFFLE		Yes
DISTRIBUTION BOX PORT		No

SEPTIC TANK DATA	
SEPTIC TANK 1 LEVEL	<input checked="" type="checkbox"/>
CAPACITY	1250 GAL
SEAM LOC	Top
TANK LID DEPTH	3'
BAFFLES	<input checked="" type="checkbox"/>
BAFFLE FILTER	<input type="checkbox"/>
MANHOLE LOC	Center
6" PORT LOC	Front
WATERTIGHT TEST	<input type="checkbox"/>
SEPTIC TANK 2 LEVEL	<input type="checkbox"/>
CAPACITY	_____ GAL
SEAM LOC	_____
TANK LID DEPTH	_____
BAFFLES	N/A
BAFFLE FILTER	_____
MANHOLE LOC	_____
6" PORT LOC	_____
WATERTIGHT TEST	_____

PRE-CONSTRUCTION \_\_\_\_\_

INSTALLATION 2/27/04 Everything looks O.K. Gave permission to cover. Old tank was pumped and filled per Van Sant. (BB)

FINAL INSPECTOR B. Baker

DATE OF APPROVAL 2/27/04