



Building Permit Application

Howard County Maryland
Department of Inspections, Licenses and Permits
3430 Court House Drive
Permits: 410-313-2455
www.howardcountymd.gov

Date Received: _____

Permit No.: _____

Building Address: 824 BENNETT RD.
City: MOUNT AIRY State: MD Zip Code: 21771
Suite/Apt. # _____ SDP/WP/BA #: _____
Census Tract: _____ Subdivision: 0000
Section: _____ Area: _____ Lot: 2
Tax Map: 0006 Parcel: 0246 Grid: _____
Zoning: _____ Map Coordinates: _____ Lot Size: _____

Existing Use: SFD
Proposed Use: SFD

Estimated Construction Cost: \$ 21,000

Description of Work: INSTALL (68) JINKO 265 SOLAR PANELS W/ENHASE M250 MICRO-INVERTERS - GROUND MOUNTED - PROD. R.020

Occupant or Tenant: _____
Was tenant space previously occupied? Yes No
Contact Name: _____
Address: _____
City: _____ State: _____ Zip Code: _____
Phone: _____ Fax: _____
Email: _____

Property Owner's Name: PRAFULLA MAHATA
Address: 824 BENNETT RD
City: MT AIRY State: MD Zip Code: 21771
Phone: 301-275-9730 Fax: _____
Email: prafulla@verizon.net

Applicant's Name & Mailing Address, (If other than stated herein)
Applicant's Name: Patrick Boggs
Address: 7101 RIVERWOOD DR.
City: COLUMBIA State: MD Zip Code: 21046
Phone: 240-565-2763 Fax: _____
Email: patrick.boggs@directenergysolar.com

Contractor Company: DIRECT ENERGY SOLAR
Contact Person: PATRICK BOGGS
Address: 7101 RIVERWOOD DR.
City: COLUMBIA State: MD Zip Code: 21046
License No.: 107527
Phone: 240-565-2763 Fax: _____
Email: patrick.boggs@directenergysolar.com

Engineer/Architect Company: _____
Responsible Design Prof.: _____
Address: _____
City: _____ State: _____ Zip Code: _____
Phone: _____ Fax: _____
Email: _____

Commercial Building Characteristics	Residential Building Characteristics	
Height:	<input checked="" type="checkbox"/> SF Dwelling <input type="checkbox"/> SF Townhouse	
No. of stories:	Depth	Width
Gross area, sq. ft./floor:	1 st floor:	
	2 nd floor:	
Area of construction (sq. ft.):	Basement:	
	<input type="checkbox"/> Finished Basement	
Use group:	<input type="checkbox"/> Unfinished Basement	
	<input type="checkbox"/> Crawl Space	
Construction type:	<input type="checkbox"/> Slab on Grade	
<input type="checkbox"/> Reinforced Concrete	No. of Bedrooms:	
<input type="checkbox"/> Structural Steel	Multi-family Dwelling	
<input type="checkbox"/> Masonry	No. of efficiency units:	
<input type="checkbox"/> Wood Frame	No. of 1 BR units:	
<input type="checkbox"/> State Certified Modular	No. of 2 BR units:	
	No. of 3 BR units:	
	Other Structure:	
	Dimensions:	
<input checked="" type="checkbox"/> Roadside Tree Project Permit	Footings:	
<input type="checkbox"/> Yes <input type="checkbox"/> No	Roof:	
Roadside Tree Project Permit #	<input type="checkbox"/> State Certified Modular	
	<input type="checkbox"/> Manufactured Home	

Utilities	
Water Supply	
<input type="checkbox"/> Public	
<input checked="" type="checkbox"/> Private	
Sewage Disposal	
<input type="checkbox"/> Public	
<input checked="" type="checkbox"/> Private	
Electric:	<input type="checkbox"/> Yes <input type="checkbox"/> No
Gas:	<input type="checkbox"/> Yes <input type="checkbox"/> No
Heating System	
<input checked="" type="checkbox"/> Electric	<input type="checkbox"/> Oil
<input type="checkbox"/> Natural Gas	<input type="checkbox"/> Propane Gas
<input type="checkbox"/> Other:	
Sprinkler System:	
<input type="checkbox"/> Yes	<input checked="" type="checkbox"/> No
Grading Permit Number:	
Building Shell Permit Number:	

THE UNDERSIGNED HEREBY CERTIFIES AND AGREES AS FOLLOWS: (1) THAT HE/SHE IS AUTHORIZED TO MAKE THIS APPLICATION; (2) THAT THE INFORMATION IS CORRECT; (3) THAT HE/SHE WILL COMPLY WITH ALL REGULATIONS OF HOWARD COUNTY WHICH ARE APPLICABLE THERETO; (4) THAT HE/SHE WILL PERFORM NO WORK ON THE ABOVE REFERENCED PROPERTY NOT SPECIFICALLY DESCRIBED IN THIS APPLICATION; (5) THAT HE/SHE GRANTS COUNTY OFFICIALS THE RIGHT TO ENTER ONTO THIS PROPERTY FOR THE PURPOSE OF INSPECTING THE WORK PERMITTED AND POSTING NOTICES.

Patrick Boggs
Applicant's Signature
patrick.boggs@directenergysolar.com
Email Address
PROJECT MANAGER
Title/Company

PATRICK BOGGS
Print Name
2/9/17
Date

Check Payable to: DIRECTOR OF FINANCE OF HOWARD COUNTY
PLEASE WRITE NEATLY & LEGIBLY
-FOR OFFICE USE ONLY-

AGENCY	DATE	SIGNATURE OF APPROVAL
State Highways		
Building Officials		
PSZA (Zoning)		
PSZA (Engineering)		
Health	<u>2/10/17</u>	<u>H. Osmond</u>

DPZ SETBACK INFORMATION	
Front:	
Rear:	
Side:	
Side St.:	
All minimum setbacks met?	<input type="checkbox"/> Yes <input type="checkbox"/> No
Is Entrance Permit Required?	<input type="checkbox"/> Yes <input type="checkbox"/> No
Historic District?	<input type="checkbox"/> Yes <input type="checkbox"/> No
Lot Coverage for New Town Zone:	
SDP/Red-line approval date:	

Filing Fee	\$
Permit Fee	\$
Tech Fee	\$
Excise Tax	\$
PSFS	\$
Guaranty Fund	\$
Add'l per Fee	\$
Total Fees	\$
Sub-Total Paid	\$
Balance Due	\$
Check	#

Distribution of Copies: White: Building Officials Green: PSZA,Zoning Yellow: PSZA,Engineering Pink: Health Gold: SHA

REV.	DATE	REMARKS
1		
2		
3		

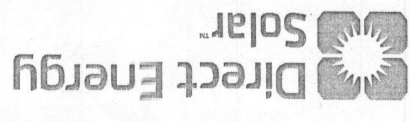

MAHATA PROJECT
824 BENNETT RD
MOUNT AIRY, MD 21771

ROOF &
SITE
PLAN

PV-1.3

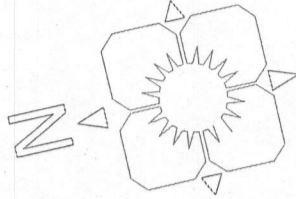
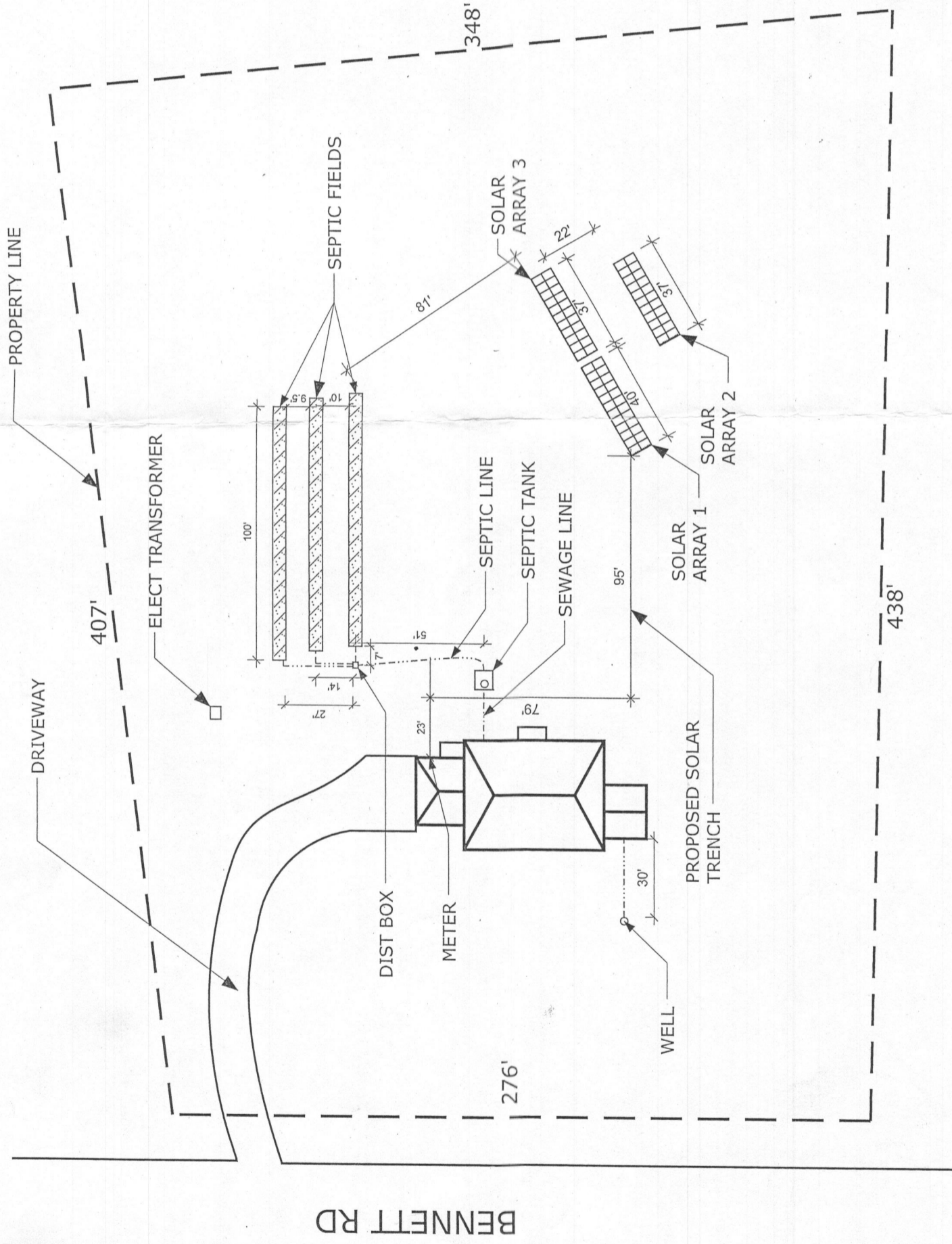

APPROVED
WALK-THRU BUILDING PERMIT
BP# _____ A# _____
APP. SAN H. Oswald DATE: 2/16/17
DESC. OF WORK: Install 68
ground mounted solar panels.

- CONSTRUCTION EVENTS FOR CROSSING SEWAGE LINE:
1. CALL MISS UTILITY TO MARK SEWAGE LINE
 2. INSTALL GROUND SCREWS FOR GROUND MOUNT
 3. TRENCH FROM GROUND MOUNTS TO METER
 4. HAND TRENCH AROUND SEPTIC LINE

1 SITE PLAN

SCALE: 1" = 50' / 1:600

PV-1.3