

11/4/74

99-11-7-70
also 70

PERMIT

SEWAGE DISPOSAL SYSTEM

P 20557

A 19138

MARYLAND STATE DEPARTMENT OF HEALTH

HOWARD COUNTY

ELLICOTT CITY

DISTRICT 4

INDEXED

DATE 8/22/74

Michael W. McAlister IS PERMITTED TO INSTALL ALTER

ADDRESS 18616 Walkers Choice, Gaithersburg, Maryland PHONE 869-6344

A SEWAGE DISPOSAL SYSTEM LOCATED AT _____

SUBDIVISION STEVE SEMADICK ROAD 2580 Mullinix Mill Rd. LOT _____

PROPERTY OWNER Ken Stendick (see application for directions)
Michael W. McAlister

ADDRESS _____

SPECIFICATIONS - 3 bedrooms

DRAIN FIELD _____ DEPTH _____ FEET. BOTTOM AREA _____ SQ. FT.

SEEPAGE PITS _____ ABSORBENT SIDE-WALL AREA _____ SQ. FT.

SEPTIC TANK CAPACITY 1,000 GALLONS cleanout manhole type to grade.

FOR GARBAGE GRINDER, INCREASE DISPOSAL AREA 22% & TANK CAPACITY 50%.

OTHER Dry well - dig pit 16 ft. sq. set block and top for 12 ft. diameter and fill in rest of pit with gravel. Dry well to have 8 ft. effective depth below the first 4 ft. of original grade. Max. depth permitted for dry well is 12 ft. below original grade. Place dry well 155 ft. from edge of Mullinix Mill Road and 110 ft. from left side line as seen when facing lot from Mullinix Mill Road. NO BASEMENT TOILETS TO BE ALLOWED.

PLANS APPROVED BY D. W. Monaghan DATE 11/1/73

NOTE: ALL PIPE FROM HOUSE TO DRY WELL MUST BE CAST IRON.

FILL SEPTIC TANK AND DISTRIBUTION BOX WITH WATER BEFORE CALLING FOR AN INSPECTION. COVER NO WORK UNTIL INSPECTED AND APPROVED. PERMIT VOID AFTER THREE YEARS.

NEITHER THE HOWARD COUNTY COMMISSIONERS NOR THE HEALTH DEPARTMENT IS RESPONSIBLE FOR THE SUCCESSFUL OPERATION OF ANY SYSTEM.

NOTE: INSTALL STAND PIPE ON DRY WELL.

Possibility of capped pipe being run out of basement for a future septic tank depth in the ground to drywell at a lower elev.

ENDDG. PERMIT SIGNED AND RETURNED 4/11/84
Serial # 59472
Stendick

A 19138

DESCRIPTION: Beginning for the same at a point in bed of Mullinix Mill Road and also being the most Northeasterly corner of a tract of land belonging to Horace O. McAllister and recorded among the Land Records of Howard County in Liber 271 at folio 585 and thence running with said road S28-02-56W 160.00 feet to a point also in bed of aforementioned road, thence leaving said road N68-45-14W 300.00 feet, thence N28-02-56E 160.00 feet, thence S68-45-14E 300.00 feet to point of beginning containing 1.0941 Acres.

RENN SURVEYS
BOX 55
DAMASCUS MD.

I hereby certify that the plan shown hereon is correct.

Elwood L. Renn
ELWOOD L. RENN
R. P. L. S. MD. #3383
Oct 19, 1973

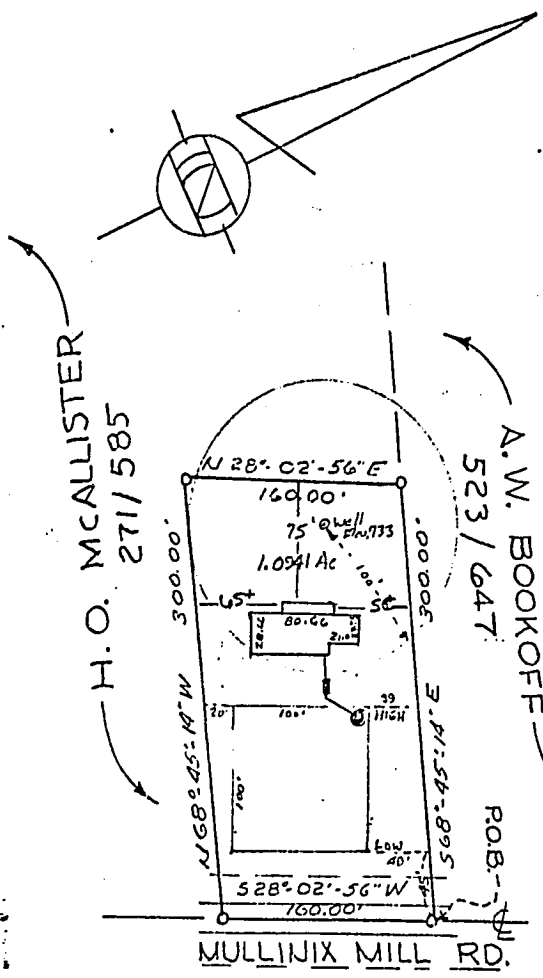

NOTES:
F.F. Elev. 740.00
Invert " 732.00
Septic tank Existing
Elev. 734.00
Invert Elev. 729.00
Dry well
Elev. of rim of test - 730.00
Existing - - - 730.50
Invert - - - 727.00

NOTE:
The lot shown hereon complies with the minimum ownership and lot area as required by Maryland State Health Dept.

6/8/84 No visible septic problems *JF*

APPROVED: Private Water & Private Sewer
Palmy F. G. Lane 11-6-73
Howard Co. Health Dept. Date