



Building Permit Application

Howard County Maryland
Department of Inspections, Licenses and Permits
3430 Court House Drive
Permits: 410-313-2455
www.howardcountymd.gov

Date Received: _____

Permit No.: _____

Building Address: 7405 Bucks Haven Lane
 City: Highland State: Md. Zip Code: 20777
 Suite/Apt. # _____ SDP/WP/BA #: _____
 Census Tract: _____ Subdivision: _____
 Section: _____ Area: _____ Lot: _____
 Tax Map: 40 Parcel: 155 Grid: _____
 Zoning: _____ Map Coordinates: 05-349257 Lot Size: 0.920 acre
 Existing Use: Grassy area
 Proposed Use: Gazebo
 Estimated Construction Cost: \$ (10x18)
 Description of Work: Purchased a Gazebo already constructed. Moving Gazebo into my back-yard on a gravel/concrete base
 Occupant or Tenant: Theodore Ferguson
 Was tenant space previously occupied? Yes No
 Contact Name: Theodore Ferguson
 Address: 7405
 City: _____ State: _____ Zip Code: _____
 Phone: _____ Fax: _____
 Email: _____

Property Owner's Name: Theodore Ferguson
 Address: 7405 Bucks Haven Lane
 City: Highland State: Md. Zip Code: 20777
 Phone: 301-854-3530 Fax: _____
 Email: theodore.ferguson.sr@gmail.com
 Applicant's Name & Mailing Address, (If other than stated herein)
 Applicant's Name: _____
 Address: _____
 City: _____ State: _____ Zip Code: _____
 Phone: _____ Fax: _____
 Email: _____
 Contractor Company: _____
 Contact Person: _____
 Address: _____
 City: _____ State: _____ Zip Code: _____
 License No.: _____
 Phone: _____ Fax: _____
 Email: _____
 Engineer/Architect Company: _____
 Responsible Design Prof.: _____
 Address: _____
 City: _____ State: _____ Zip Code: _____
 Phone: _____ Fax: _____
 Email: _____

Commercial Building Characteristics	Residential Building Characteristics
Height:	<input type="checkbox"/> SF Dwelling <input type="checkbox"/> SF Townhouse
No. of stories:	Depth: _____ Width: _____
Gross area, sq. ft./floor:	1 st floor: _____ 2 nd floor: _____
Area of construction (sq. ft.):	Basement: _____ <input type="checkbox"/> Finished Basement <input type="checkbox"/> Unfinished Basement <input type="checkbox"/> Crawl Space <input type="checkbox"/> Slab on Grade
Use group:	No. of Bedrooms: _____
Construction type:	Multi-family Dwelling
<input type="checkbox"/> Reinforced Concrete	No. of efficiency units: _____
<input type="checkbox"/> Structural Steel	No. of 1 BR units: _____
<input type="checkbox"/> Masonry	No. of 2 BR units: _____
<input type="checkbox"/> Wood Frame	No. of 3 BR units: _____
<input type="checkbox"/> State Certified Modular	Other Structure: _____
<input type="checkbox"/> Roadside Tree Project Permit	Dimensions: _____
<input type="checkbox"/> Yes <input type="checkbox"/> No	Footings: _____
Roadside Tree Project Permit #	Roof: _____
	<input type="checkbox"/> State Certified Modular <input type="checkbox"/> Manufactured Home

Utilities
Water Supply
<input type="checkbox"/> Public
<input type="checkbox"/> Private
Sewage Disposal
<input type="checkbox"/> Public
<input type="checkbox"/> Private
Electric: <input type="checkbox"/> Yes <input type="checkbox"/> No
Gas: <input type="checkbox"/> Yes <input type="checkbox"/> No
Heating System
<input type="checkbox"/> Electric <input type="checkbox"/> Oil
<input type="checkbox"/> Natural Gas <input type="checkbox"/> Propane Gas
<input type="checkbox"/> Other: _____
Sprinkler System:
<input type="checkbox"/> Yes <input type="checkbox"/> No
Grading Permit Number: _____
Building Shell Permit Number: _____

THE UNDERSIGNED HEREBY CERTIFIES AND AGREES AS FOLLOWS: (1) THAT HE/SHE IS AUTHORIZED TO MAKE THIS APPLICATION; (2) THAT THE INFORMATION IS CORRECT; (3) THAT HE/SHE WILL COMPLY WITH ALL REGULATIONS OF HOWARD COUNTY WHICH ARE APPLICABLE THERETO; (4) THAT HE/SHE WILL PERFORM NO WORK ON THE ABOVE REFERENCED PROPERTY NOT SPECIFICALLY DESCRIBED IN THIS APPLICATION; (5) THAT HE/SHE GRANTS COUNTY OFFICIALS THE RIGHT TO ENTER ONTO THIS PROPERTY FOR THE PURPOSE OF INSPECTING THE WORK PERMITTED AND POSTING NOTICES.

Applicant's Signature: Theodore A. Ferguson
 Email Address: _____
 Title/Company: _____

Print Name: Theodore A. Ferguson
 Date: 2/21/17

Checks Payable to: DIRECTOR OF FINANCE OF HOWARD COUNTY

PLEASE WRITE NEATLY & LEGIBLY
--FOR OFFICE USE ONLY--

AGENCY	DATE	SIGNATURE OF APPROVAL
State Highways		
Building Officials		
PSZA (Zoning)		
PSZA (Engineering)		
Health	<u>2/21/17</u>	<u>[Signature]</u>

Is Sediment Control approval required for issuance? Yes No
 CONTINGENCY CONSTRUCTION START

DPZ SETBACK INFORMATION
Front: _____
Rear: _____
Side: _____
Side St.: _____
All minimum setbacks met? <input type="checkbox"/> Yes <input type="checkbox"/> No
Is Entrance Permit Required? <input type="checkbox"/> Yes <input type="checkbox"/> No
Historic District? <input type="checkbox"/> Yes <input type="checkbox"/> No
Lot Coverage for New Town Zone: _____
SDP/Red-line approval date: _____

Filing Fee	\$
Permit Fee	\$
Tech Fee	\$
Excise Tax	\$
PSFS	\$
Guaranty Fund	\$
Add'l per Fee	\$
Total Fees	\$
Sub-Total Paid	\$
Balance Due	\$
Check	#

Distribution of Copies: White: Building Officials Green: PSZA,Zoning Yellow: PSZA,Engineering Pink: Health Gold: SHA

7405 Bucks Haven Lane

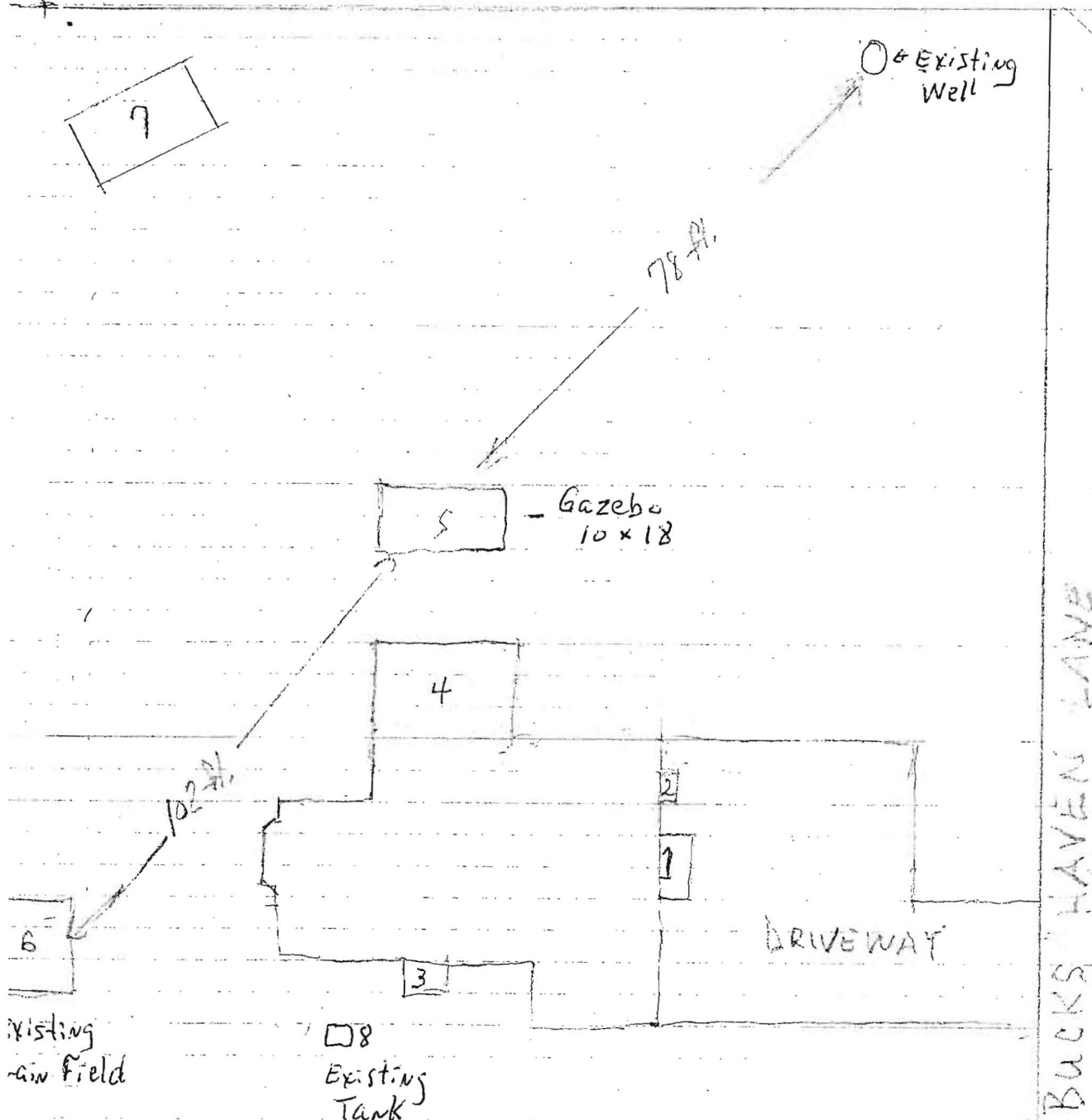

- 1 - Stairs
- 2 - Chimney
- 3 - Stoop
- 4 - Sun Room
- 5 - Gazebo
- 6 - Septic
- 7 - Shed
- 8 - Septic Tank

APPROVED
WALK-THRU BUILDING PERMIT

BP# _____ A# _____
 APP. SAN K. M. [Signature] DATE: 2/21/17
 DESC. OF WORK: Proposed Gazebo
 as shown. No impact
 to Ex. Well / Septic Components

ROBERT 2/16