

PUB. SEWER STATUS VERIFIED BY _____

ISSUE DATE: 5/18/07

P 526712

PERMIT

APPROVAL DATE: _____

A 26209 UPGRADE

Tax ID # 03-285251

ON-SITE SEWAGE DISPOSAL SYSTEM HOWARD COUNTY HEALTH DEPARTMENT BUREAU OF ENVIRONMENTAL HEALTH

David A Swann IS PERMITTED TO INSTALL ALTER

ADDRESS: 14751 Addison Way, Woodbine, MD 21797 PHONE NUMBER: 443-324-7075

SUBDIVISION: _____ LOT NUMBER: _____

ADDRESS: 13754 Old Rover Road PROPERTY OWNER: Helen Foreman

SEPTIC TANK CAPACITY (GALLONS): 1500

PUMP CHAMBER CAPACITY (GALLONS): N/A

NUMBER OF BEDROOMS: 6

SQUARE FEET PER BEDROOM: _____

LINEAR FEET OF TRENCH REQUIRED: 233

TRENCHES:	Trench to be 3.0 feet wide. Inlet 3.0 feet below original grade. Bottom maximum depth 6.0 feet below original grade. Effective area begins at 4.0 feet below original grade. 3.0 feet of stone below distribution pipe.
LOCATION:	
PURPOSE:	In support of Building Permit# B07001480. Layout inspection required prior to installation.

PLANS APPROVED: Sara Fegel DATE: 05/18/2007

- NOTE: PERMIT VOID AFTER 2 YEARS
- NOTE: CONTRACTOR RESPONSIBLE FOR SCHEDULING A PRE-CONSTRUCTION INSPECTION FOR ALL INSTALLATIONS
- NOTE: WATERTIGHT SEPTIC TANKS REQUIRED
- NOTE: ALL PARTS OF SEPTIC SYSTEM SHALL BE 100 FEET FROM ANY WATER WELL
- NOTE: MANHOLE RISERS REQUIRED ON ALL SEPTIC TANKS AND PUMP CHAMBERS

**NEITHER THE HOWARD COUNTY COUNCIL OR THE HEALTH DEPARTMENT IS
RESPONSIBLE FOR THE SUCCESSFUL OPERATION OF ANY SYSTEM
PERMITTEE RESPONSIBLE FOR OBTAINING FINAL APPROVAL ON THIS PERMIT
CALL 410-313-2640 FOR INSPECTION OF SEPTIC SYSTEM**

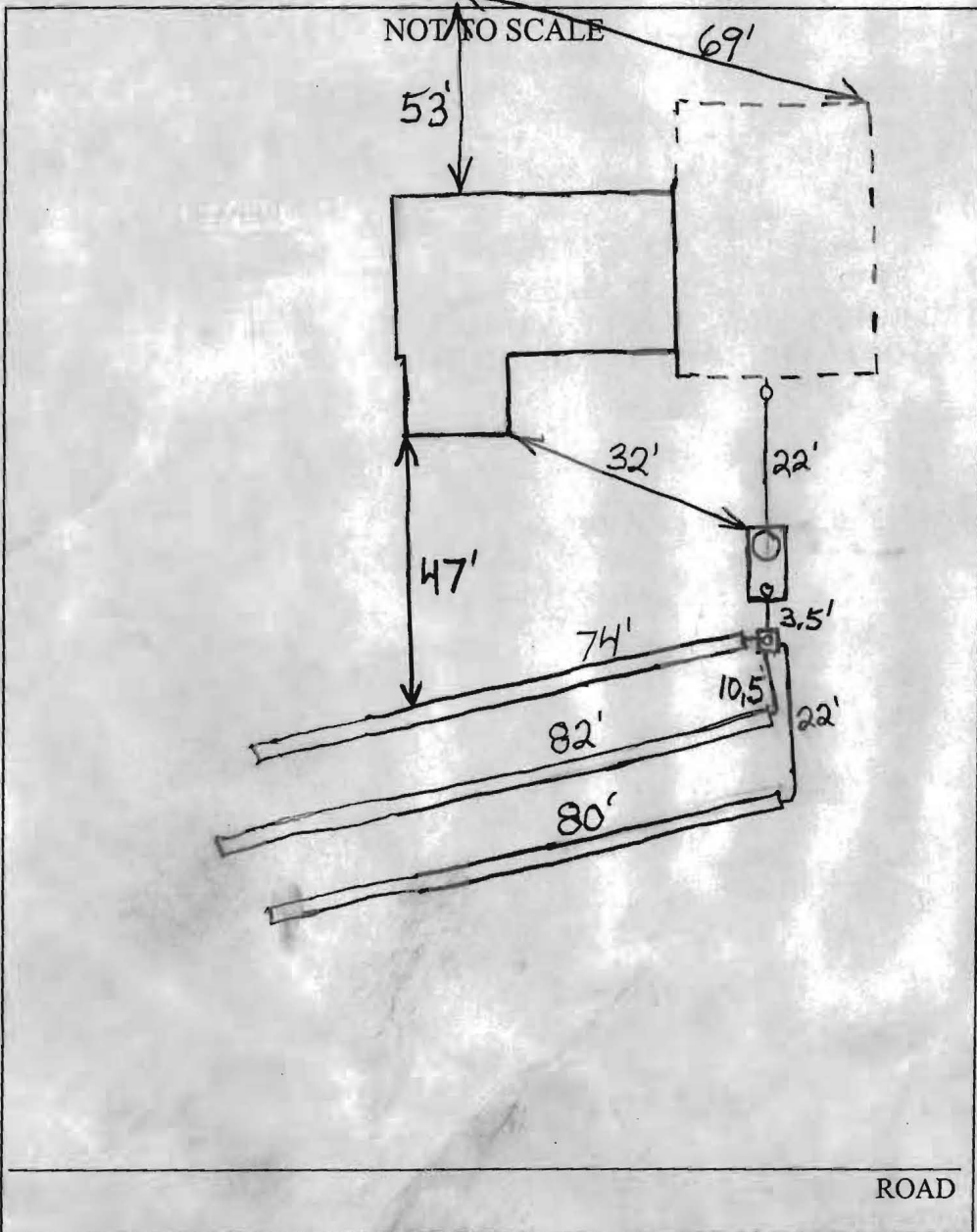

TRENCH/DRAINFIELD DATA		
WIDTH	INLET	BOTTOM
3'	3'-3.5'	
NUMBER OF TRENCHES		3
TOTAL LENGTH		236'
ABSORPTION AREA		
DISTRIBUTION BOX LEVEL		
DISTRIBUTION BOX BAFFLE		Yes
DISTRIBUTION BOX PORT		Yes

SEPTIC TANK DATA	
SEPTIC TANK 1 LEVEL	Yes
CAPACITY	1500 GAL
SEAM LOC	Top
TANK LID DEPTH	1'-2.5'
BAFFLES	Yes
BAFFLE FILTER	None
MANHOLE LOC	Front
6" PORT LOC	Rear
WATERTIGHT TEST	No
SEPTIC TANK 2 LEVEL	N/A
CAPACITY	
SEAM LOC	
TANK LID DEPTH	
BAFFLES	
BAFFLE FILTER	
MANHOLE LOC	
6" PORT LOC	
WATERTIGHT TEST	

PRE-CONSTRUCTION 5/30/2007 I install a 50', 85' and 100' trench on contour. Trench and tank layout shown on copy.

INSTALLATION of perc. cert. Builder to remove trees, fill, lay out trenches and call for another inspection when preparing to install. (BB) 6/10/07 Cannot install as originally planned. House connection too deep. Set tank 20' from new addition and install 3-78' trenches on contour. Tank and trench inlets cannot be deeper than 4'. (BB) 7/11/07 Tank set and house connection made. (BB)

FINAL INSPECTOR _____ DATE OF APPROVAL _____

DAVID A. SWANN

General Contractor

14751 Addison Way, Woodbine, MD 21797

MHBR# 1280
MHIC# 68420

Office: 443-324-7075
Fax: 410-489-5227

5-16-07

Howard County Health Dept.

RE: 13754 Old Rover Rd, West Friendship MD Bldg permit # 307001480
Septic Permit application

Enclosed is a check for \$396 for the septic permit application.

Please mail the permit and system design to the address
at the top of the page.

Thanks,



Permit mailed
5/24/07

UPGRADE
ADD IN LAW SUITE

