

EXISTING PROPERTY IS SHOWN IN PLAT C
 ON THE RECORDS, PLANNED SUBDIVISION PROGRAM
 PLANNED SUBDIVISION, DATE MAP OF DANMARK
 COUNTY, MARYLAND, PAGE # 14 of 43
 COUNTY RECORD # 842974 001405
 EFFECTIVE DATE APR 4 1996

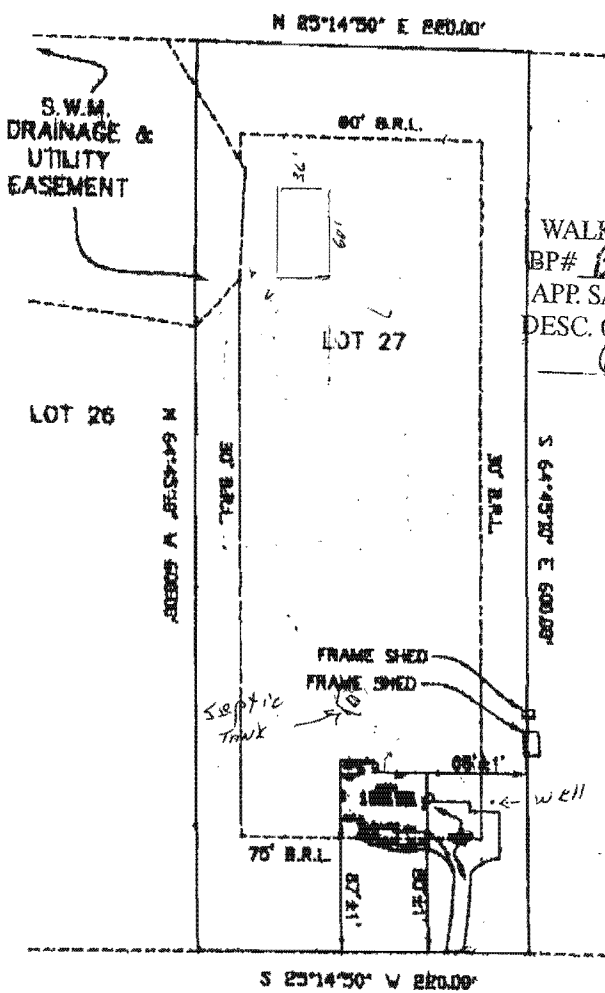
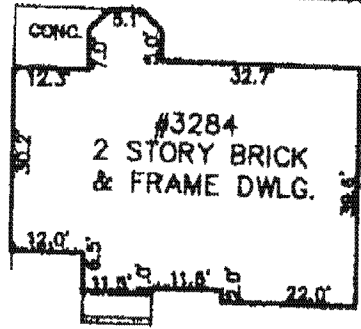

APPROVED
 WALK-THRU BUILDING PERMIT
 BP# B07003528 A# 41990
 APP. SAN SP DATE: 8/23/07
 DESC. OF WORK:
60 X 36' pop barn-garage
 LOT 28

DANMARK DRIVE

NOTE: ALSO SHOWN AND DESIGNATED AS
 LOT 27 AS SHOWN IN A PLAT ENTITLED
 "DANMARK PROPERTY" LOT 11-32 RECORDED
 AMONG THE LAND RECORDS OF HOWARD
 COUNTY, MD. ON PLAT NO. M.D.R. 10633

NOTE: FRAME SHEDS APPEAR TO ENCRoACH AS SHOWN
 AN ACCURATE BOUNDARY SURVEY WOULD BE REQUIRED
 TO DETERMINE THE EXACT AMOUNT OF ENCRoACHMENT
 IF ANY

- 1) The plat is of benefit to a consumer only insofar as it is required by a lender or a title insurance company or its agent in connection with contemplated transfer, financing or re-financing;
- 2) The plat is not to relied on upon for the establishment or location of fences, gardens, buildings, or other existing or future improvements;
- 3) The plat does not provide for the accurate identification of property boundary lines, but such identification may not be required for the transfer of title or securing financing or re-financing.

CASE NO. 720480



LOCATION DRAWING		SCALE:
#3284 DANMARK DRIVE HOWARD COUNTY, MARYLAND		1"=100'
JOHN C. McLEAN, INC.		DATE:
LAND SURVEYORS		8-2-07
		JOB NO.
		07134