



# Building Permit Application

Howard County Maryland  
Department of Inspections, Licenses and Permits  
3430 Court House Drive  
Permits: 410-313-2455  
www.howardcountymd.gov

Date Received: \_\_\_\_\_

Permit No.: \_\_\_\_\_

Building Address: 12464 Petrello Dr  
 City: Highland State: MD Zip Code: 20777  
 Suite/Apt. # \_\_\_\_\_ SDP/WP/BA #: \_\_\_\_\_  
 Census Tract: \_\_\_\_\_ Subdivision: \_\_\_\_\_  
 Section: \_\_\_\_\_ Area: \_\_\_\_\_ Lot: \_\_\_\_\_  
 Tax Map: \_\_\_\_\_ Parcel: \_\_\_\_\_ Grid: \_\_\_\_\_  
 Zoning: \_\_\_\_\_ Map Coordinates: \_\_\_\_\_ Lot Size: \_\_\_\_\_

Property Owner's Name: Joseph Kirshtein  
 Address: 12464 Petrello Dr  
 City: Highland State: MD Zip Code: 20777  
 Phone: 443 838 9317 Fax: \_\_\_\_\_  
 Email: Joseph.Kirshtein@scorp.net  
 Applicant's Name & Mailing Address, (If other than stated herein)  
 Applicant's Name: \_\_\_\_\_  
 Address: \_\_\_\_\_  
 City: \_\_\_\_\_ State: \_\_\_\_\_ Zip Code: \_\_\_\_\_  
 Phone: \_\_\_\_\_ Fax: \_\_\_\_\_  
 Email: \_\_\_\_\_

Existing Use: Single Family Home  
 Proposed Use: \_\_\_\_\_  
 Estimated Construction Cost: \$ 20,000  
 Description of Work: Demo of interior wall kitchen to scaron, close window Demo of closet and relocate Pantry wall  
 Occupant or Tenant: \_\_\_\_\_  
 Was tenant space previously occupied?  Yes  No  
 Contact Name: \_\_\_\_\_  
 Address: \_\_\_\_\_  
 City: \_\_\_\_\_ State: \_\_\_\_\_ Zip Code: \_\_\_\_\_  
 Phone: \_\_\_\_\_ Fax: \_\_\_\_\_  
 Email: \_\_\_\_\_

Contractor Company: VKB Kitchen and Bath  
 Contact Person: Pedro Lopez  
 Address: 6955 Oakland Mills Rd  
 City: Columbia State: MD Zip Code: 21045  
 License No.: 132301  
 Phone: 410 290 9099 Fax: \_\_\_\_\_  
 Email: VKBKitchenandBath.com

Engineer/Architect Company: \_\_\_\_\_  
 Responsible Design Prof.: \_\_\_\_\_  
 Address: \_\_\_\_\_  
 City: \_\_\_\_\_ State: \_\_\_\_\_ Zip Code: \_\_\_\_\_  
 Phone: \_\_\_\_\_ Fax: \_\_\_\_\_  
 Email: \_\_\_\_\_

Commercial Building Characteristics	Residential Building Characteristics
Height:	<input checked="" type="checkbox"/> SF Dwelling <input type="checkbox"/> SF Townhouse
No. of stories:	Depth Width
Gross area, sq. ft./floor:	1 <sup>st</sup> floor: <u>1700 sq ft</u>
Area of construction (sq. ft.):	2 <sup>nd</sup> floor: <u>1600 sq ft</u>
Use group:	Basement: <u>1650 ft</u>
Construction type:	<input type="checkbox"/> Finished Basement
<input type="checkbox"/> Reinforced Concrete	<input checked="" type="checkbox"/> Unfinished Basement
<input type="checkbox"/> Structural Steel	<input type="checkbox"/> Crawl Space
<input type="checkbox"/> Masonry	<input type="checkbox"/> Slab on Grade
<input type="checkbox"/> Wood Frame	No. of Bedrooms:
<input type="checkbox"/> State Certified Modular	<u>Multi-family Dwelling</u>
<input checked="" type="checkbox"/> Roadside Tree Project Permit	No. of efficiency units:
<input type="checkbox"/> Yes <input type="checkbox"/> No	No. of 1 BR units:
Roadside Tree Project Permit # _____	No. of 2 BR units:
	No. of 3 BR units:
	Other Structure:
	Dimensions:
	Footings: <u>Poured</u>
	Roof: <u>Shingles</u>
	<input type="checkbox"/> State Certified Modular
	<input type="checkbox"/> Manufactured Home

Utilities
<u>Water Supply</u>
<input type="checkbox"/> Public
<input checked="" type="checkbox"/> Private
<u>Sewage Disposal</u>
<input type="checkbox"/> Public
<input checked="" type="checkbox"/> Private
Electric: <input checked="" type="checkbox"/> Yes <input type="checkbox"/> No
Gas: <input checked="" type="checkbox"/> Yes <input type="checkbox"/> No
<u>Heating System</u>
<input checked="" type="checkbox"/> Electric <input type="checkbox"/> Oil
<input checked="" type="checkbox"/> Natural Gas <input type="checkbox"/> Propane Gas
<input type="checkbox"/> Other:
<u>Sprinkler System:</u>
<input type="checkbox"/> Yes <input type="checkbox"/> No
Grading Permit Number: _____
Building Shell Permit Number: _____

THE UNDERSIGNED HEREBY CERTIFIES AND AGREES AS FOLLOWS: (1) THAT HE/SHE IS AUTHORIZED TO MAKE THIS APPLICATION; (2) THAT THE INFORMATION IS CORRECT; (3) THAT HE/SHE WILL COMPLY WITH ALL REGULATIONS OF HOWARD COUNTY WHICH ARE APPLICABLE THERETO; (4) THAT HE/SHE WILL PERFORM NO WORK ON THE ABOVE REFERENCED PROPERTY NOT SPECIFICALLY DESCRIBED IN THIS APPLICATION; (5) THAT HE/SHE GRANTS COUNTY OFFICIALS THE RIGHT TO ENTER ONTO THIS PROPERTY FOR THE PURPOSE OF INSPECTING THE WORK PERMITTED AND POSTING NOTICES.

[Signature]  
 Applicant's Signature  
pedro.govk@vkb.com  
 Email Address  
Production Manager  
 Title/Company

Pedro Lopez  
 Print Name  
Sept. 27, 2016  
 Date

Checks Payable to: DIRECTOR OF FINANCE OF HOWARD COUNTY  
 \*\*PLEASE WRITE NEATLY & LEGIBLY\*\*  
 -FOR OFFICE USE ONLY-

AGENCY	DATE	SIGNATURE OF APPROVAL
State Highways		
Building Officials		
PSZA ( Zoning )		
PSZA ( Engineering )		
Health		<u>[Signature]</u>

Is Sediment Control approval required for issuance?  Yes  No  
 CONTINGENCY CONSTRUCTION START

DPZ SETBACK INFORMATION
Front:
Rear:
Side:
Side St.:
All minimum setbacks met? <input type="checkbox"/> Yes <input type="checkbox"/> No
Is Entrance Permit Required? <input type="checkbox"/> Yes <input type="checkbox"/> No
Historic District? <input type="checkbox"/> Yes <input type="checkbox"/> No
Lot Coverage for New Town Zone:
SDP/Red-line approval date:

Filing Fee	\$
Permit Fee	\$
Tech Fee	\$
Excise Tax	\$
PSFS	\$
Guaranty Fund	\$
Add'l per Fee	\$
Total Fees	\$
Sub-Total Paid	\$
Balance Due	\$
Check	#

Distribution of Copies: White: Building Officials Green: PSZA,Zoning Yellow: PSZA,Engineering Pink: Health Gold: SHA

Layout Change

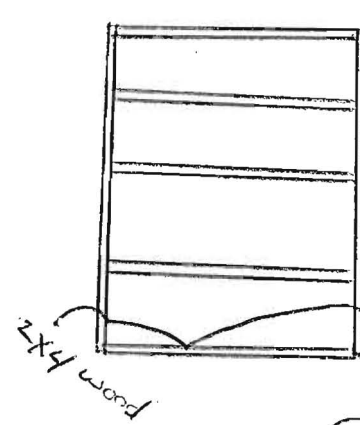

APPROVED  
 WALK-THRU BUILDING PERM  
 A# DATE: 2/26/16  
 BP#  
 APP. SAN [Signature]  
 DESC. OF WORK: Metal LVL  
 Interior Walls, as shown

2x 2x12x12

Propose layout  
 1st Floor

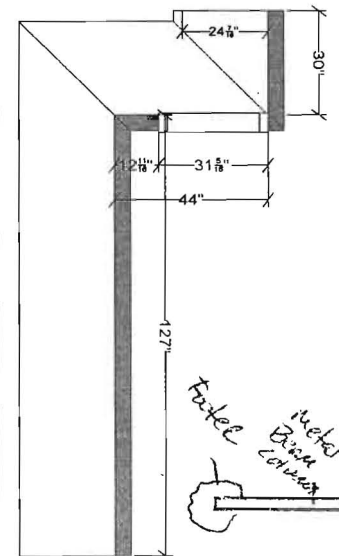
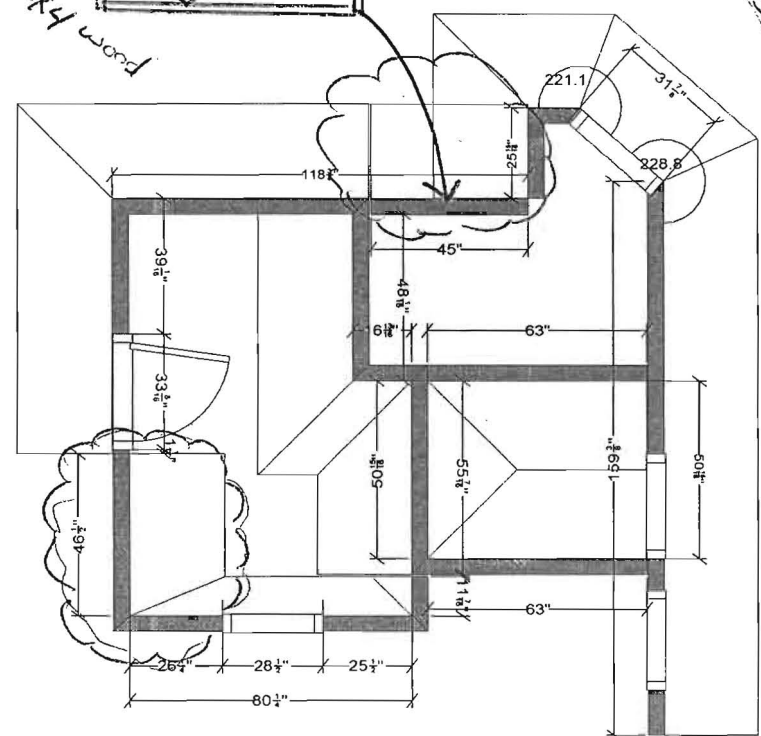

Metal lally columns  
 to footer (Foundation)

4 Metal Columns

2x 2x12 LVL  
 Beams

Wind Wall

Roof

Joseph Kirshstein  
 12404 Petrelle Dr.  
 Highland MD 20777

All dimensions size designations given are subject to verification on job site and adjustment to fit job conditions.

vkb-krshtein-Kit142fridged.kit

2020

This is an original design and must not be released or copied unless applicable fee has been paid or job order placed.

Designed: 2016-08-06  
 Printed: 2016-09-26

Drawing #: 1 No Scale.

All

# Existing Layout

1st floor

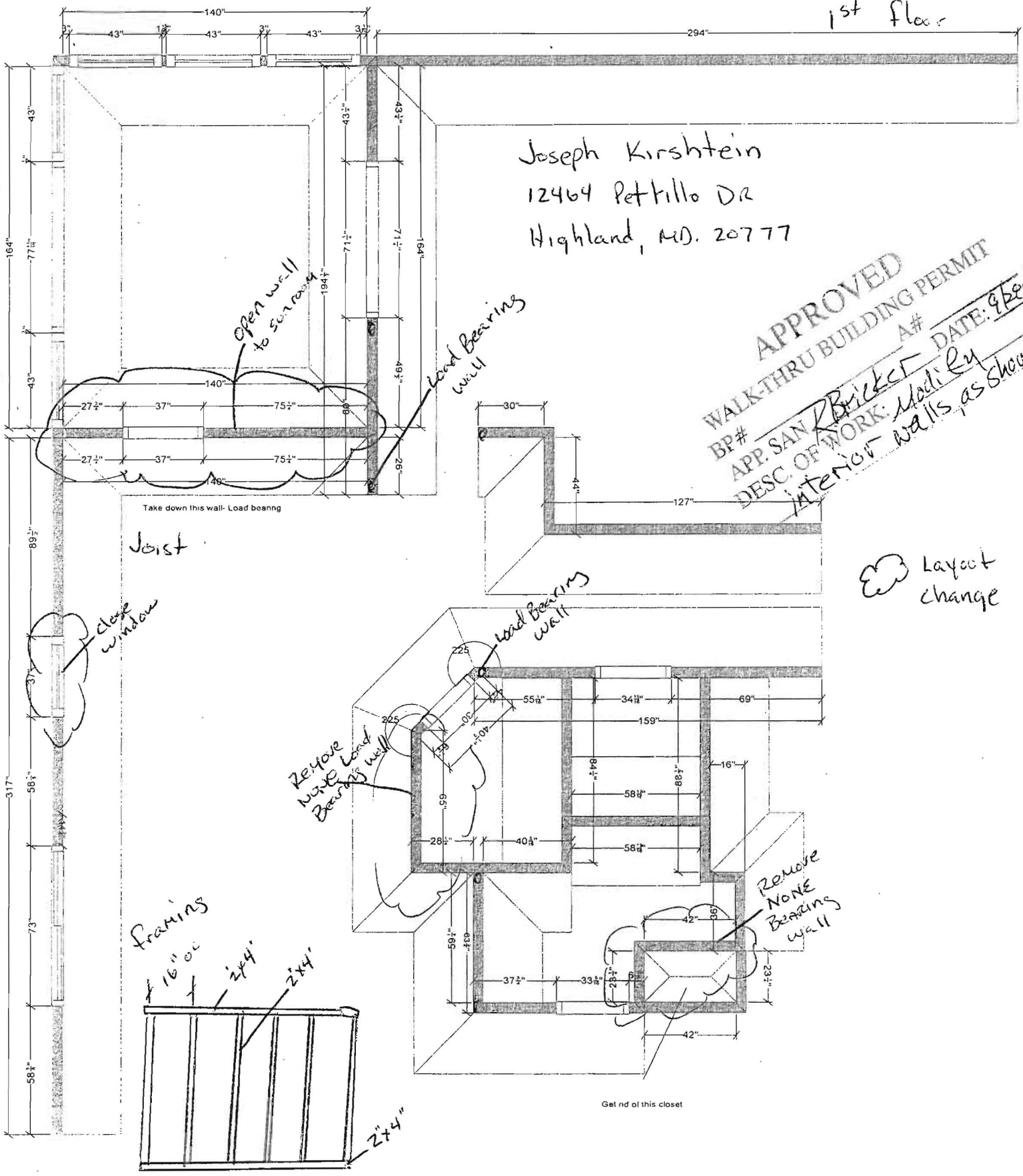

Joseph Kirshtein  
12464 Pettillo Dr  
Highland, MD. 20777

APPROVED  
WALK-THRU BUILDING PERMIT  
BP# \_\_\_\_\_ A# \_\_\_\_\_  
APP. SAN BRICTEN DATE: 9/29/16  
DESC. OF WORK: modify interior walls as shown

All dimensions size designations given are subject to verification on job site and adjustment to fit job conditions.

2020

This is an original design and must not be released or copied unless applicable fee has been paid or job order placed.

Designed: 2016-05-09  
Printed: 2016-09-26