

Name: JOSEPH GREGORY
Street Address: 5415 TSPROAD WATER LANE
City, State, Zip: CARROLLVILLE, MD 21029
Date: 9/27/16

RECEIVED

SEP 27 2016

LICENSES & PERMITS
DIVISION

Amendment, Permit # TS-16003251

Ms. Debbie Whalen
Division of Plan Review
Department of Inspections, Licenses and Permits
Howard County Government
3430 Court House Dr
Ellicott City, MD 21043

CC: P+Z
Health

Dear Ms. Whalen:

I am requesting to amend Permit # B-16003251 at
5415 TSPROAD WATER LANE, CARROLLVILLE, MD to
INCLUDE ~~BAS~~ FINISH BASEMENT - 2200 sq ft
AND KITCHEN ~~525 sq ft~~
BASEMENT TO INCLUDE ~~RELOCATE~~ BATHROOM & ~~RELOCATE~~
EXISTING BATHROOM, WINE STORAGE & OFFICE

Enclosed:

INV # 464179

Fee: \$25.00

CK # 2308

Plot Plans

Sets of Construction Drawings

Other: FLOOR PLANS

If there is anything we can do to assist you, please let me know.

Sincerely,



Name: JOSEPH GREGORY

Title: OWNER

Phone: 443 831 7563

Email: GREGORYREMODELING@GMAIL.COM

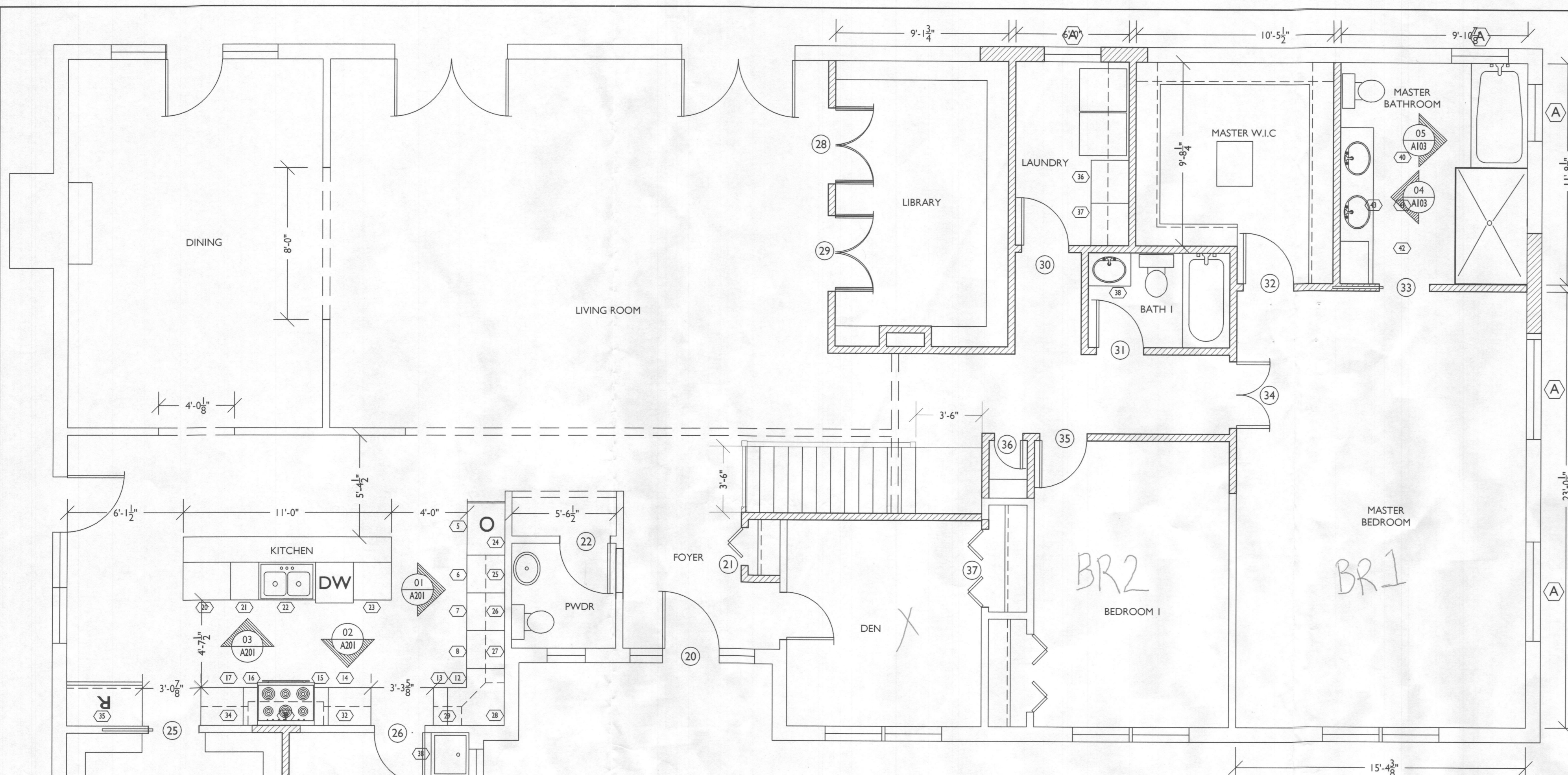

1
A103
FIRST FLOOR PLAN
SCALE: 1/4"=1'-0"

REVISED
Date: 9/27/16
Comments: B16003251
REMODEL KITCHEN + ALTERATIONS TO
EXISTING FINISHED BASEMENT TO
INCLUDE: BEDROOM RELOCATION, FULL
BATH RELOCATION, ADD WINE STORAGE,
+ ADD OFFICE

9/30/16
Approved for 3 bedroom.
H.O.

- LINE TYPE KEY:
- NEW WALL [Solid line with hatching]
 - EXIST. WALL [Solid line]
 - ABOVE LINE [Dashed line]
 - DEMO WALL [Dashed line with hatching]

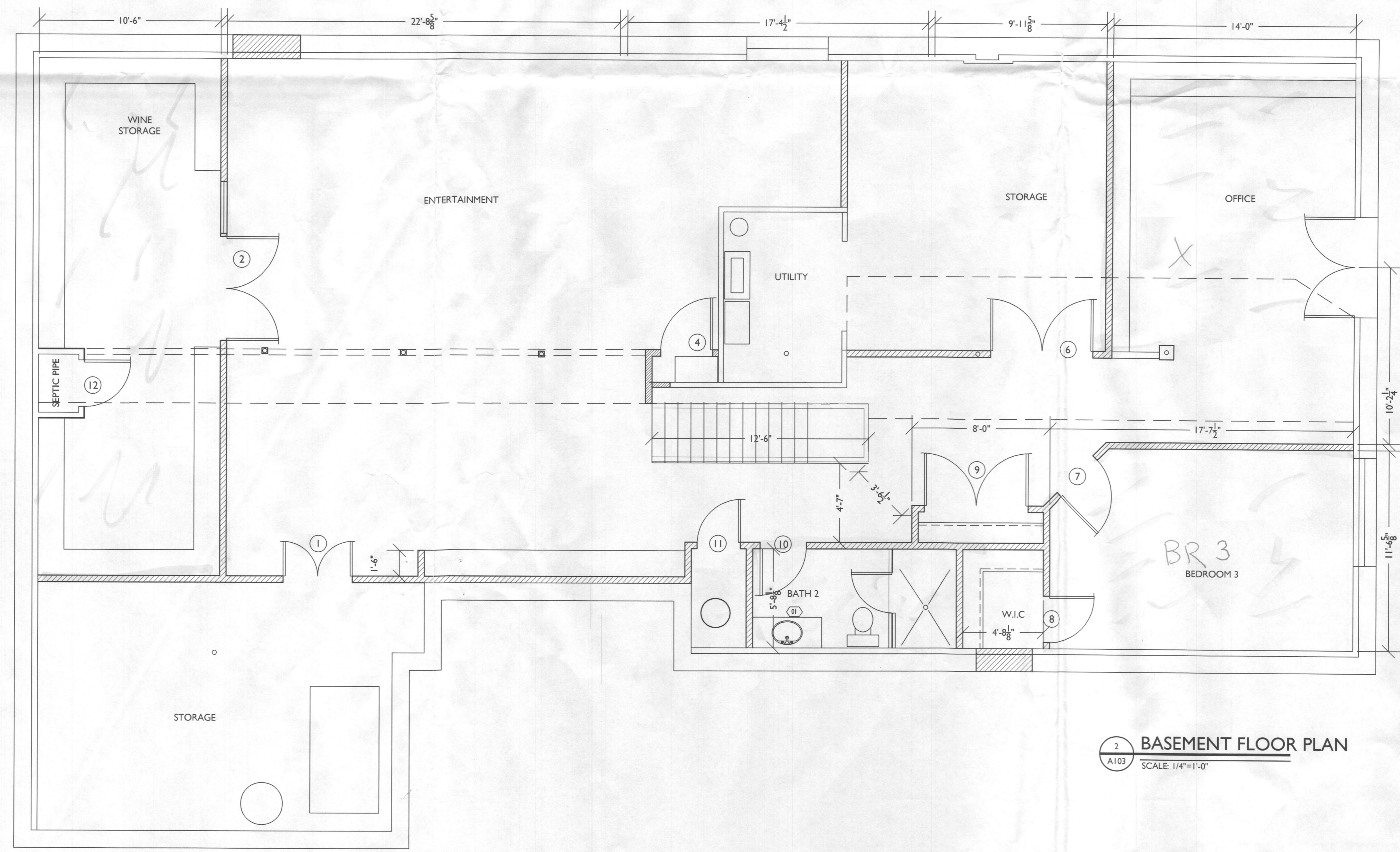

2
A103
BASEMENT FLOOR PLAN
SCALE: 1/4"=1'-0"



7612 Browns Bridge Road
Highland, MD 20777
301-776-2666
301-776-2886 fax
1-877-828-7267
info@TransformingArchitecture.com
www.TransformingArchitecture.com

STAMP

I CERTIFY THAT THESE DOCUMENTS WERE PREPARED OR APPROVED BY ME AND THAT I AM A DULY LICENSED ARCHITECT UNDER THE LAWS OF THE STATE OF MARYLAND, LICENSE NUMBER 13662, EXPIRATION 10-22-2017.

NOTE: THESE DRAWINGS ARE THE PROPERTY OF TRANSFORMING ARCHITECTURE AND, AS SUCH, MAY NOT BE RE-USED OR REPRODUCED, EITHER WHOLLY OR IN PART, WITHOUT PRIOR WRITTEN CONSENT OF TRANSFORMING ARCHITECTURE.

PROJECT PHASE
PERMIT

PROJECT TITLE
THE PRIEST RESIDENCE
5415 Broadwater Lane
Clarksville, MD 21029

REVISIONS

SYMBOL	DATE	ISSUED FOR

PROJECT NUMBER 16-243
DATE 07/27/2016
SCALE AS NOTED

DRAWING TITLE
FLOOR PLANS

SHEET NUMBER
A-102