

SOILS DESCRIPTION

SYMBOL	DESCRIPTION
GB2	GLENELG LOAM, 3% TO 8% SLOPES, MODERATELY ERODED -- TYPE B
GC2	GLENELG LOAM, 8% TO 15% SLOPES, MODERATELY ERODED -- TYPE B
GD2	GLENELG LOAM, 15% TO 25% SLOPES, MODERATELY ERODED -- TYPE B
GnB2	GLENVILLE SILT LOAM, 3% TO 8% SLOPES, MODERATELY ERODED -- TYPE C
Hg	HATBORO SILT LOAM -- TYPE D

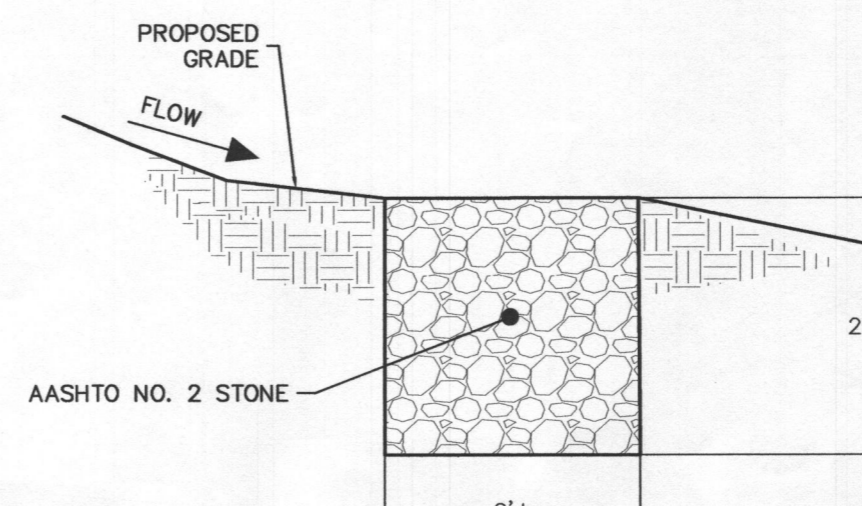

LEVEL SPREADER DETAIL
NTS

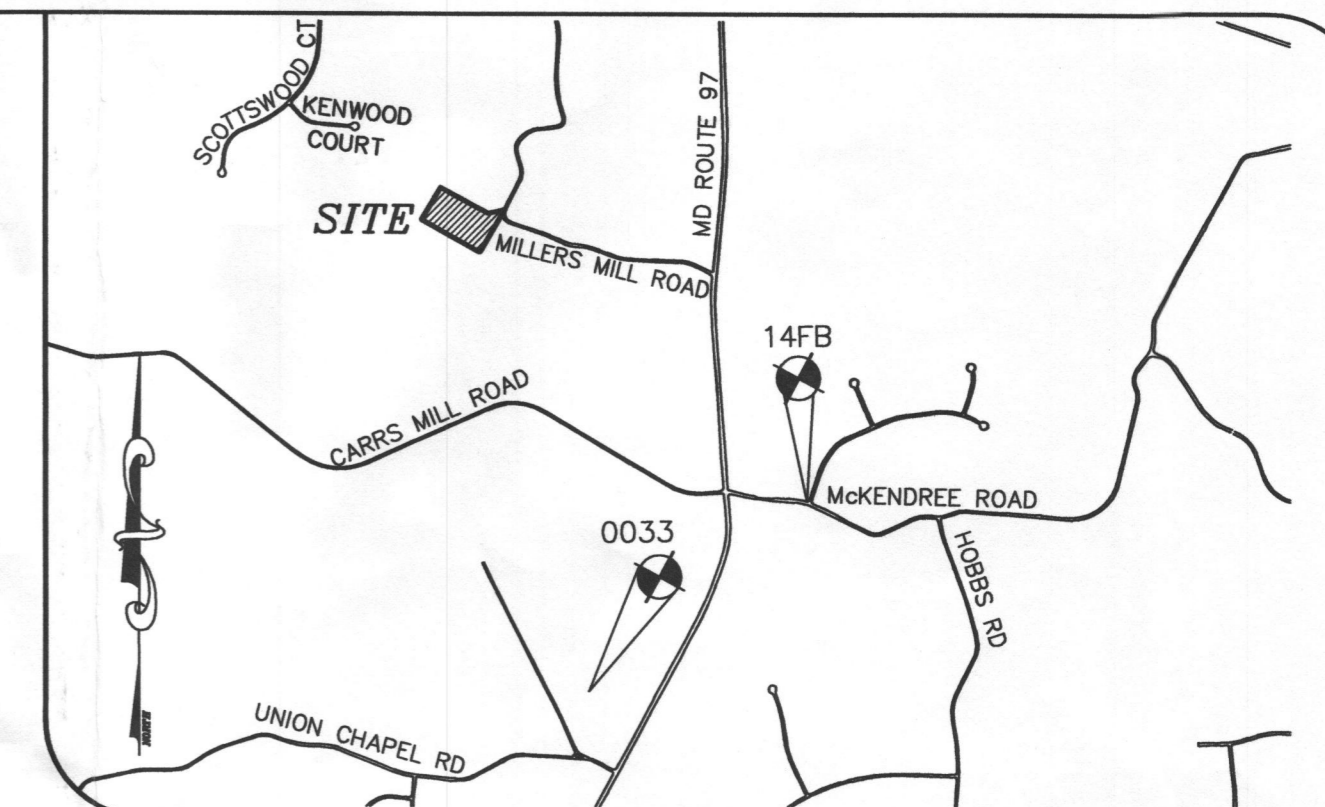

VICINITY MAP
SCALE: 1" = 2000'

GENERAL NOTES

- ALL ASPECTS OF THE PROJECT ARE IN CONFORMANCE WITH THE LATEST HOWARD COUNTY STANDARDS.
- PROJECT BACKGROUND:**
TAX MAP 14, PARCEL 144, GRID: 4
ELECTION DISTRICT FOURTH.
ZONING: RC-DEO
DEED REFERENCE: 7288/563
- AREA TABULATION:**
A. TOTAL TRACT AREA: 7.81 ACRES ±
B. NUMBER OF PROPOSED BUILDABLE LOTS: 2
C. MINIMUM LOT AREA: 3.61 ACRES
D. AREA OF BUILDABLE LOTS: 6.536 AC. ±
E. AREA DEDICATED FOR ROAD WIDENING= 0.024 AC.
- THE COORDINATES SHOWN HEREON ARE BASED ON NAD '83 MARYLAND COORDINATE SYSTEM AS PROJECTED BY HOWARD COUNTY GEODETIC CONTROL STATIONS 14FB AND 0033.
STATION NO. 14FB N 595657.262, E 1306552.016, ELEVATION 619.858
STATION NO. 0033 N 593953.245, E 1304825.84, ELEVATION 594.019
- TOPOGRAPHIC DATA SHOWN HEREON IS BASED A FIELD RUN TOPOGRAPHIC SURVEY CONDUCTED BY MILDENBERG, BOENDER & ASSOCIATES, INC. IN AUGUST 2004.
- ALL AREAS ARE MORE OR LESS.
- NO BURIAL GROUNDS OR CEMETERIES EXIST ON-SITE.
- STEEP SLOPES 25% OR GREATER WITH A CONTIGUOUS AREA OVER 20,000 SQ.FT. DO NOT EXIST ON THIS SITE.
- NO HISTORIC DISTRICTS ARE ADJACENT TO THIS SITE. SITE IS NOT ADJACENT TO A DESIGNATED SCENIC ROAD.
- WETLAND DELINEATION HAS BEEN PROVIDED BY ECO-SCIENCE PROFESSIONALS, INC. DRIVEWAYS SHALL BE PROVIDED PRIOR TO RESIDENTIAL OCCUPANCY TO ENSURE SAFE ACCESS FOR FIRE AND EMERGENCY VEHICLES PER THE FOLLOWING MINIMUM REQUIREMENTS:
A) WIDTH - 12 FEET (16 FEET SERVING MORE THAN ONE RESIDENT).
B) SURFACE - 6 INCHES OF COMPACTED CRUSHER RUN BASE WITH TAR AND CHIP COATING.
C) GEOMETRY - MAXIMUM 15% GRADE, MAXIMUM 10% GRADE CHANGE AND MINIMUM OF 45-FOOT TURNING RADIUS.
D) STRUCTURES (CULVERT/BRIDGES) - CAPABLE OF SUPPORTING 25 GROSS TONS (H25 LOADING).
E) DRAINAGE ELEMENTS - CAPABLE OF SAFELY PASSING 100-YEAR FLOOD WITH NO MORE THAN 1 FOOT DEPTH OVER DRIVEWAY SURFACE.
F) STRUCTURE CLEARANCES - MINIMUM 12 FEET
G) MAINTENANCE - SUFFICIENT TO ENSURE ALL WEATHER USE.
- FOR FLAG OR PIPESTEM LOTS, REFUSE COLLECTION, SNOW REMOVAL AND ROAD MAINTENANCE ARE PROVIDED TO THE JUNCTION OF THE FLAG OR PIPESTEM AND ROAD RIGHT-OF-WAY LINE AND NOT TO THE PIPESTEM LOT DRIVEWAY.
- EXISTING DWELLING/STRUCTURES LOCATED ON LOT 2 KNOWN AS 2236 NW MILLERS MILL ROAD IS TO REMAIN. NO NEW BUILDINGS EXTENSIONS OR ADDITIONS TO THE EXISTING DWELLING ARE TO BE CONSTRUCTED AT A DISTANCE LESS THAN THE ZONING REGULATIONS REQUIRE.
PRIVATE WATER AND SEWER WILL BE UTILIZED.
- THE OWNER, TENANT, AND/OR THEIR AGENTS SHALL BE RESPONSIBLE FOR MAINTENANCE OF THE REQUIRED LANDSCAPING, INCLUDING BOTH PLANT MATERIALS AND BERMS, FENCES, AND WALLS. ALL PLANT MATERIALS SHALL BE MAINTAINED IN GOOD GROWING CONDITION, AND WHEN NECESSARY, REPLACED WITH NEW MATERIALS TO ENSURE CONTINUED COMPLIANCE WITH APPLICABLE REGULATIONS. ALL OTHER REQUIRED LANDSCAPING SHALL BE PERMANENTLY MAINTAINED IN GOOD CONDITION, AND WHEN NECESSARY, REPAIRED OR REPLACED.
- LAND DEDICATED TO THE STATE OF MARYLAND FOR PURPOSES OF A PUBLIC ROAD (0.024 AC ±).
- THIS SUBDIVISION PLAN IS SUBJECT TO THE AMENDED 5TH EDITION OF THE SUBDIVISION AND LAND DEVELOPMENT REGULATIONS AND THE ZONING REGULATIONS AS AMENDED UNDER COUNCIL BILL # 75-2003.
- DRIVEWAY INTERSECTION FOR LOT 1 SHALL MEET HOWARD COUNTY STANDARD DETAIL R6.06.
- SOILS DATA BASED ON HOWARD COUNTY SOIL SURVEY DATED JULY 1968, SHEET 7.
- AT THE TIME OF INSTALLMENT, ALL SHRUBS AND OTHER PLANTINGS HEREWITH LISTED AND APPROVED FOR THIS SITE, SHALL BE OF THE PROPER HEIGHT REQUIREMENTS IN ACCORDANCE WITH THE HOWARD COUNTY LANDSCAPE MANUAL. IN ADDITION, NO SUBSTITUTIONS OR RELOCATION OF REQUIRED PLANTINGS MAY BE MADE WITHOUT PRIOR REVIEW AND APPROVAL FROM THE DEPARTMENT OF PLANNING AND ZONING. ANY DEVIATION FROM THIS APPROVED LANDSCAPE PLAN MAY RESULT IN DENIAL OR DELAY IN THE RELEASE OF LANDSCAPE SURETY UNTIL SUCH TIME AS ALL REQUIRED MATERIALS ARE PLANTED AND/OR REVISIONS ARE MADE TO APPLICABLE PLANS AND CERTIFICATES.
- THIS AREA DESIGNATES A PRIVATE SEWERAGE EASEMENT OF AT LEAST 10,000 SQ. FT. AS REQUIRED BY THE MARYLAND STATE DEPARTMENT OF ENVIRONMENT FOR INDIVIDUAL SEWERAGE DISPOSAL. IMPROVEMENTS OF ANY NATURE IN THIS AREA ARE RESTRICTED UNTIL PUBLIC SEWERAGE IS AVAILABLE. THIS EASEMENT SHALL BECOME NULL AND VOID UPON CONNECTION TO A PUBLIC SEWERAGE SYSTEM. THE COUNTY HEALTH OFFICER SHALL HAVE THE AUTHORITY TO GRANT ADJUSTMENTS TO THE PRIVATE SEWERAGE EASEMENT, & RECORDATION OF A MODIFIED EASEMENT SHALL NOT BE NECESSARY.
- TO THE BEST OF OUR KNOWLEDGE ALL ADJACENT WELL AND SEPTIC SYSTEMS WITHIN 100 FEET OF THE PROPERTY HAVE BEEN SHOWN.
- THE LOTS SHOWN HEREON COMPLY WITH MINIMUM OWNERSHIP LOT WIDTH AND AREA AS REQUIRED BY MDE.
- PROPOSED WELL ON LOT 1 TO BE DRILLED PRIOR TO SIGNATURE APPROVAL OF THE RECORD PLAT.
- THE EXISTING WELL SHOWN ON THIS PLAN TO THE WEST OF THE EXISTING HOUSE HAS BEEN FIELD LOCATED BY MILDENBERG, BOENDER & ASSOCIATES, INC., PROFESSIONAL LAND SURVEYORS, AND IS ACCURATELY SHOWN. (THE EXISTING WELL, DUE TO AGE HAS NO VISIBLE TAG NUMBER)
- THIS SUBDIVISION IS IN COMPLIANCE WITH SECTION 16.124 OF HOWARD COUNTY CODE AND THE LANDSCAPE MANUAL. FINANCIAL SURETY FOR THE REQUIRED LANDSCAPING WILL BE POSTED WITH THE GRADING PERMIT FOR LOT 1 FOR 6 SHADE TREES IN THE AMOUNT OF \$1,800.00.
- THIS SUBDIVISION IS SUBJECT TO WAIVER PETITION WP-06-87 SECTION 16.120.(b)(4)(iii) WHICH PROHIBITS THE PLACEMENT OF ENVIRONMENTAL FEATURES ON RESIDENTIAL LOTS LESS THAN 10 ACRES IN SIZE, WHICH WAS APPROVED BY THE DIRECTOR OF THE DEPARTMENT OF PLANNING AND ZONING IN JULY 17, 2006 SUBJECT TO THE FOLLOWING CONDITIONS:
1. OPEN SPACE LOT 3 MUST BE CREATED AND SHOWN ON THE FINAL PLAN AND MUST BE DONATED TO HOWARD COUNTY DEPARTMENT OF RECREATION AND PARKS. IT MUST BE DESIGNED SO THAT AS MUCH OF THE STREAM, STREAM BUFFER, AND WETLANDS ARE LOCATED ON THAT PROPERTY, IN ORDER TO MAXIMIZE THE ENVIRONMENTAL PROTECTION ASSOCIATED WITH THE OPEN SPACE LOT, LOT 1 AND LOT 2 CANNOT BE GREATER THAN 3.00 ACRES EACH (NET EXCLUDING PIPESTEM).
2. STEEP SLOPES (>25%) MAY NOT BE IMPACTED TO ACCOMMODATE THE HOUSE ON LOT 1 OR PROPOSED DRIVEWAYS.
3. PER SECTION 16.120.(4)(iii), A 35' ENVIRONMENTAL BUFFER MUST BE SHOWN ON THE PLAT.
28. OPEN SPACE LOT 3 WILL BE DEDICATED TO HOWARD COUNTY DEPARTMENT OF RECREATION AND PARKS.
29. ANY CHANGES TO A PRIVATE SEWERAGE EASEMENT SHALL REQUIRE A REVISED PERC CERTIFICATION PLAN.
30. THE LOTS SHOWN HEREON COMPLY WITH THE MINIMUM OWNERSHIP, WIDTH AND LOT AREA AS REQUIRED BY THE MARYLAND DEPARTMENT OF THE ENVIRONMENT.

*11/18/09
Not A Well
Pump Pit Drawing
Water From Stream*

LEGEND

- PROPOSED DRIVEWAY
- STEEP SLOPES GREATER THAN 25%
- SLOPES 15-25%
- PERIMETER LANDSCAPE EDGE
- 100 YR FLOODPLAIN LIMITS
- EXISTING SEPTIC EASEMENT
- STORMWATER MANAGEMENT CREDIT EASEMENT
- WETLANDS
- PROPOSED WELL WITH REPLACEMENT WELL BOX
- PERC HOLES TO BE TESTED
- PASSED PERC HOLES
- FAILED PERC HOLES

LANDSCAPE REQUIREMENT PLANTING SCHEDULE

QUANTITY	SYMBOL	BOTANICAL NAME	COMMON NAME	SIZE
6		ACER RUBRUM 'RED SUNSET'	RED SUNSET RED MAPLE	2 1/2" - 3" CAL.
TOTAL				6 SHADE TREES

SCHEDULE A : PERIMETER LANDSCAPED EDGE

CATEGORY	ADJACENT TO PERIMETER PROPERTIES				TOTAL
	ADJACENT TO ROADWAYS	A (PERIMETER 2)	A (PERIMETER 3)	A (PERIMETER 4)	
LANDSCAPE TYPE	N/A (PERIMETER 1)	A (PERIMETER 2)	A (PERIMETER 3)	A (PERIMETER 4)	
LINEAR FEET OF PERIMETER	69.63 LF	804.87 LF	407.98 LF	274.26 LF	
CREDIT FOR EXISTING VEGETATION (YES, NO, LINEAR FEET)	N/A	YES, 476 LF OF EXISTING VEGETATION	YES, 407.98 LF OF EXISTING VEGETATION	YES, 274.26 LF OF EXISTING VEGETATION	
NUMBER OF PLANTS REQUIRED					
SHADE TREES	0	6	0	0	6
EVERGREEN TREES	0	0	0	0	0
SHRUBS	0	0	0	0	0
CREDIT FOR EXISTING VEGETATION					
SHADE TREES	N/A	N/A	N/A	N/A	0
EVERGREEN TREES					0
NUMBER OF PLANTS PROVIDED					
SHADE TREES	0	6	0	0	6
EVERGREEN TREES	0	0	0	0	0
OTHER TREES (2:1 SUBSTITUTION)	0	0	0	0	0
SHRUBS (10:1 SUBSTITUTION)	0	0	0	0	0

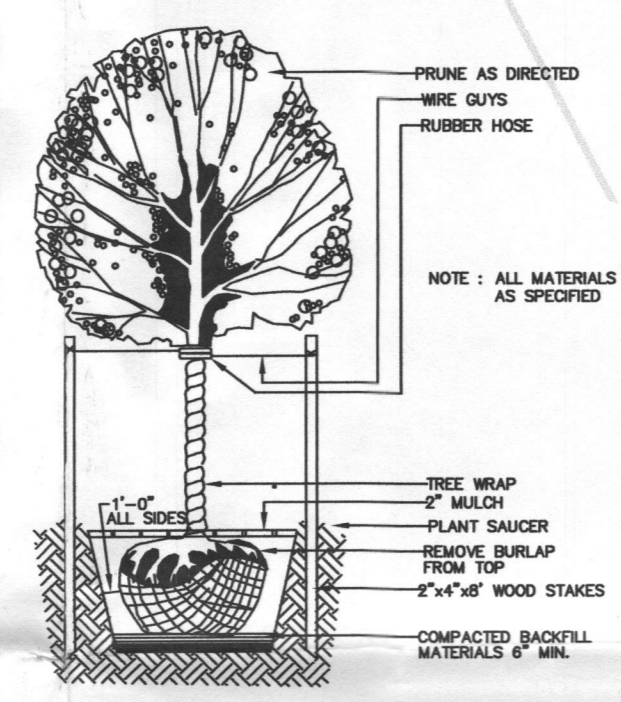

TYPICAL DECIDUOUS TREE PLANTING DETAIL
NOT TO SCALE

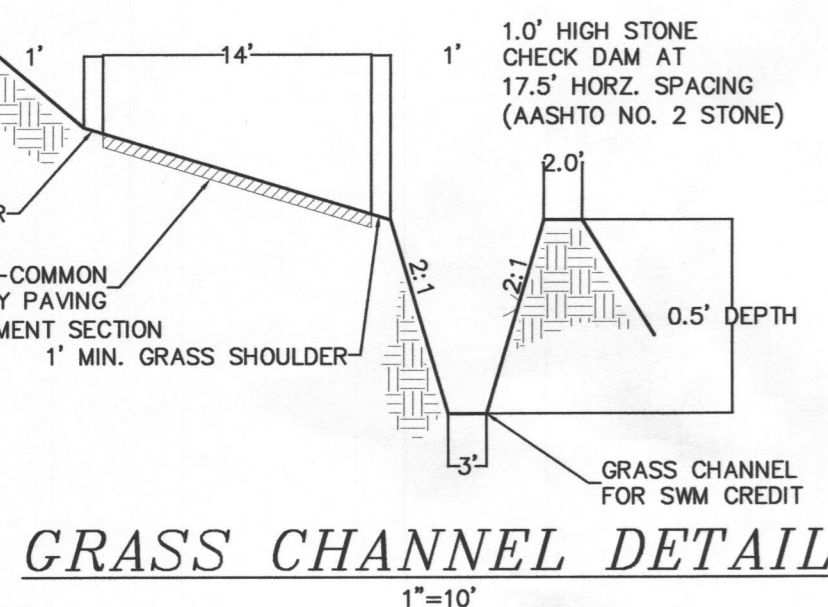

GRASS CHANNEL DETAIL
1" = 10'

OWNER
JOSEPH PATRICK WEYMOUTH
C/O LAND DESIGN & DEVELOPMENT
5300 DORDEY HALL DRIVE
ELLCOTT CITY, MARYLAND 21042

APPROVED: FOR PRIVATE WATER AND PRIVATE SEWERAGE SYSTEMS
HOWARD COUNTY HEALTH DEPARTMENT

By: [Signature] 12/5/07
HOWARD COUNTY HEALTH OFFICER

Project	05-058	Date	NOV 2007
Illustration	MMT	Engineering	MMT
Scale	1" = 50'	Approval	RJH

description	revisions
no.	date

HOWARD COUNTY
PARK ESTATES
LOTS 1, 2 AND OPEN SPACE LOT 3
TAX MAP 14, PARCEL 144
FOURTH ELECTION DISTRICT
REVISED PERC CERTIFICATION PLAT

MILDENBERG, & ASSOC., INC.
Surveyors
5072 Dorney Hall Drive, Suite 202, Ellicott City, Maryland, 21042
(410) 997-0296 Fax: (301) 621-6521 Wash. (410) 997-0298 Fax.

GENERAL NOTES :

- SUBJECT PROPERTY ZONED RC-DEO PER THE 02/02/04 COMPREHENSIVE ZONING PLAN.
- BOUNDARY SHOWN HEREON IS BASED ON A FIELD RUN MONUMENTED BOUNDARY SURVEY CONDUCTED BY MILDENBERG, BOENDER & ASSOCIATES, INC. IN AUGUST 2004.
- SITE LOCATION : TAX MAP 14, PARCEL 144, GRID 4
DEED REFERENCE : 7288/563
SITE AREA : 7.93 ACRES ±
DEVELOPMENT : 3.00 ACRE-LOT MINIMUM.
- TOPOGRAPHIC DATA SHOWN HEREON IS BASED ON A FIELD RUN TOPOGRAPHIC SURVEY CONDUCTED BY MILDENBERG, BOENDER & ASSOCIATES, INC. IN AUGUST 2004.
- BASED ON AVAILABLE COUNTY DATA, NO HISTORIC STRUCTURES OR BURIAL GROUNDS EXIST ON SITE.
- SOILS DATA BASED ON HOWARD COUNTY SOIL SURVEY DATED 1968, SHEET 7.
- PRIVATE WATER AND PRIVATE SEWERAGE WILL BE UTILIZED.
- THIS AREA DESIGNATES A PRIVATE SEWERAGE EASEMENT OF AT LEAST 10,000 SQ. FT. AS REQUIRED BY THE MARYLAND STATE DEPARTMENT OF ENVIRONMENT FOR INDIVIDUAL SEWERAGE DISPOSAL. IMPROVEMENTS OF ANY NATURE IN THIS AREA ARE RESTRICTED UNTIL PUBLIC SEWERAGE IS AVAILABLE. THIS EASEMENT SHALL BECOME NULL AND VOID UPON CONNECTION TO A PUBLIC SEWERAGE SYSTEM. THE COUNTY HEALTH OFFICER SHALL HAVE THE AUTHORITY TO GRANT ADJUSTMENTS TO THE PRIVATE SEWERAGE EASEMENT, & RECONSTRUCTION OF A MODIFIED EASEMENT SHALL NOT BE NECESSARY.
- TO THE BEST OF OUR KNOWLEDGE ALL ADJACENT WELL AND SEPTIC SYSTEMS WITHIN 100 FEET OF THE PROPERTY HAVE BEEN SHOWN.
- BASED ON PRELIMINARY INVESTIGATION, NO WETLANDS EXIST ON-SITE IN THE VICINITY OF THE PROPOSED SEPTIC EASEMENTS.
- FLOODPLAIN LIMITS SHOWN ARE ESTIMATED BASED ON LIMITS SHOWN FOR THE WOODS AT COUNTRY SPRINGS SUBDIVISION.
- THE LOTS SHOWN HEREON COMPLY WITH MINIMUM OWNERSHIP LOT WIDTH AND AREA AS REQUIRED BY MOC.
- PROPOSED WELL ON LOT 5 TO BE DRILLED PRIOR TO SIGNATURE APPROVAL OF THE RECORD PLAT.

14. THE EXISTING WELL SHOWN ON THIS PLAN TO THE WEST OF THE EXISTING HOUSE HAS BEEN FIELD LOCATED BY MILDENBERG, BOENDER & ASSOCIATES, INC., PROFESSIONAL LAND SURVEYORS, AND IS ACCURATELY SHOWN. (THE EXISTING WELL, DUE TO AGE HAS NO VISIBLE TAG NUMBER)

LEGEND

- 15% TO 24.9% SLOPES
- 25% SLOPES OR GREATER
- PROPOSED SEPTIC EASEMENTS
- EXISTING SEPTIC EASEMENT
- PERC HOLES TO BE TESTED
- PASSED PERC HOLES
- FAILED PERC HOLES
- PROPOSED WELL WITH REPLACEMENT WELL BOX

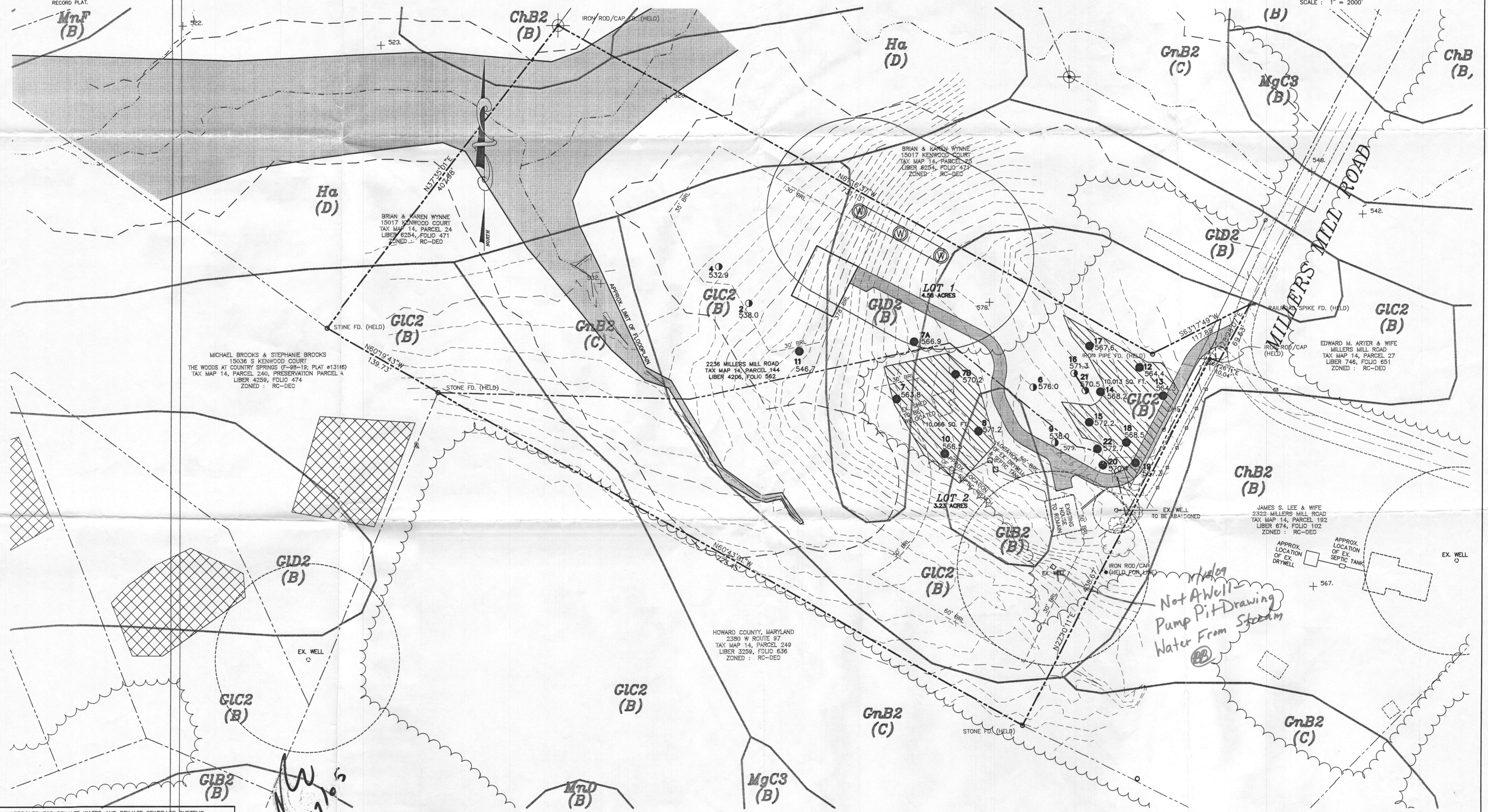
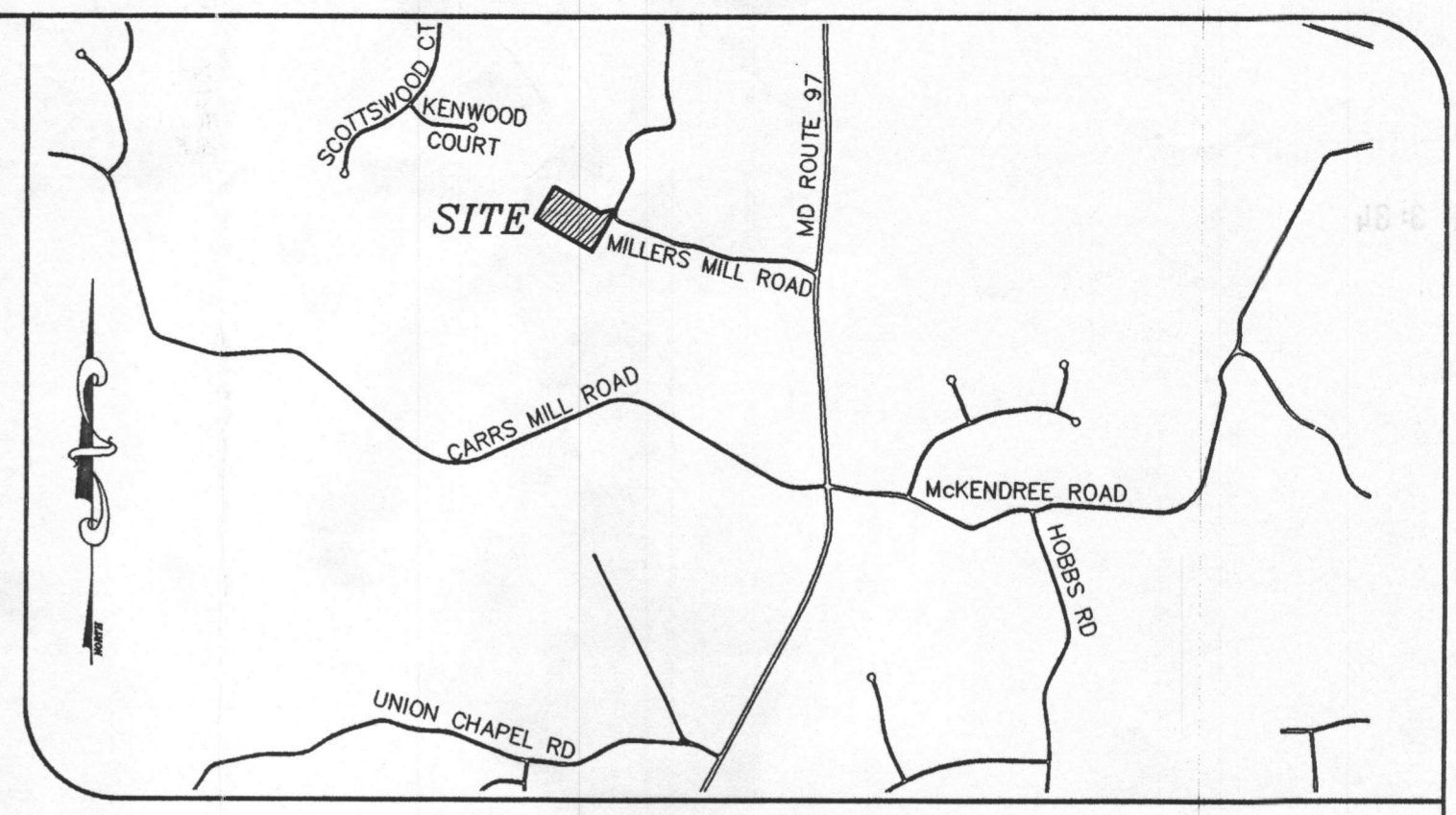

*Not A Well
Pump Pit Drawing
Water From Stearns*

APPROVED FOR PRIVATE WATER AND PRIVATE SEWERAGE SYSTEMS
HOWARD COUNTY HEALTH DEPARTMENT
Robert J. Wilson
HOWARD COUNTY HEALTH OFFICER KSB
DATE 1/20/05

SOILS DESCRIPTION

SYMBOL	DESCRIPTION
GIB2	GLENELG LOAM, 3% TO 8% SLOPES, MODERATELY ERODED --- TYPE B
GIC2	GLENELG LOAM, 8% TO 15% SLOPES, MODERATELY ERODED --- TYPE B
GID2	GLENELG LOAM, 15% TO 25% SLOPES, MODERATELY ERODED --- TYPE B
GnB2	GLENVILLE SILT LOAM, 3% TO 8% SLOPES, MODERATELY ERODED --- TYPE C
Ha	HATBORO SILT LOAM --- TYPE D

OWNER
PATRICIA WEYMOUTH
C/O LAND DESIGN & DEVELOPMENT
8000 MAIN STREET
ELICOTT CITY, MARYLAND 21043
(410) 480-9105

project	date
2003-068	JAN 2005
illustration	engineering
SJD	SJD
scale	1" = 60'
approval	
no.	

description	date
revisions	

WEYMOUTH PROPERTY
(2236 MILLERS MILL ROAD)
TAX MAP 14 - PARCEL 144 - GRID 4
FOURTH ELECTION DISTRICT HOWARD COUNTY, MARYLAND
PERC CERTIFICATION PLAT

MILDENBERG, BOENDER & ASSOC., INC.
Engineers Planners Surveyors
5072 Dorsy Hill Drive, Suite 202, Ellicott City, Maryland 21042
(410) 987-0296 Balt. (301) 621-5521 Wash. (410) 987-0298 Fax.

NOTES:

1. LEGEND

- DESIGNATES LIMIT OF DISTURBANCE
- DESIGNATES PROPOSED SILT FENCE
- 488 DESIGNATES PROPOSED CONTOUR
- 489x3 DESIGNATES PROPOSED SPOT ELEVATION
- DESIGNATES BUILDING RESTRICTION LINE
- DESIGNATES PROPOSED DRIVEWAY
- DESIGNATES EXISTING DRIVEWAY
- DESIGNATES EXISTING USE-IN-COMMON EASEMENT
- DESIGNATES TREE OR TREE LINE

2. TOTAL DISTURBED AREA 15,455 SQ. FT.±

3. STORMWATER MANAGEMENT WAS PROVIDED WITH F-06-159.

SEPTIC SYSTEM DATA

HOUSE	INV. AT HOUSE	572.25
SEPTIC TANK	EX. GRADE	572.0
	FIN. GRADE	573.2
	INV. IN	571.85
	INV. OUT	571.55
DISTRIBUTION BOX	EX. GRADE	574.0
	FIN. GRADE	574.0
	INV. IN	571.0

AN EJECTOR PUMP WILL BE USED.

DIST. BOX & TRENCH INVERTS, NUMBER & LENGTH OF TRENCHES, TO BE DETERMINED BY BUREAU OF ENVIRONMENTAL HEALTH

NOTES:

1. TOPOGRAPHY SHOWN WITHIN THE LOT ITSELF WAS FIELD RUN BY SHANABERGER & LANE IN OCTOBER 2009. TOPOGRAPHY SHOWN OUTSIDE THE LOT IS FROM HOWARD COUNTY TOPO MAPS.

2. THIS AREA DESIGNATES A PROPOSED PRIVATE SEWAGE DISPOSAL AREA AS REQUIRED BY THE MD. STATE DEPT. OF THE ENVIRONMENT FOR INDIVIDUAL SEWAGE DISPOSAL IMPROVEMENTS OF ANY NATURE IN THIS AREA ARE RESTRICTED. THIS SEWAGE DISPOSAL AREA SHALL BECOME NULL AND VOID UPON CONNECTION TO A PUBLIC SEWERAGE SYSTEM. THE COUNTY HEALTH OFFICER SHALL HAVE THE AUTHORITY TO GRANT ADJUSTMENTS TO THE PRIVATE SEWAGE DISPOSAL AREA.

3. (Symbol) DESIGNATES EXISTING WELL

(Symbol) DESIGNATES PROPOSED HOUSE LOCATION

(Symbol) DESIGNATES FIELD-RUN CONTOURS

(Symbol) DESIGNATES SOIL TYPE BOUNDARY

(Symbol) DESIGNATES EXISTING PRIVATE SEWERAGE EASEMENT PER PLATS #19594-5.

8 (Symbol) DESIGNATES LOCATION OF PERC HOLES PER HEALTH DEPT. RECORDS, PASSED

(Symbol) FAILED

NOTES (cont.):

4. THE LOT SHOWN HEREON IS COMPLIES WITH THE MINIMUM OWNERSHIP AND LOT AREA REQUIREMENTS BY THE MD STATE DEPARTMENT OF THE ENVIRONMENT.

5. ALL VISIBLE AND PROPOSED EXISTING WELLS AND SEWAGE DISPOSAL AREAS WITHIN 100' OF THE PROPERTY AND WITHIN 200' DOWNSLOPE OF THE PROPOSED SDA HAVE BEEN SHOWN.

6. BEARINGS, DISTANCES, AND ACREAGE SHOWN HEREON ARE FROM AVAILABLE PLAT OF RECORD.

7. ANY CHANGES TO A PRIVATE SEWAGE EASEMENT SHALL REQUIRE A REVISED PERC CERTIFICATION PLAN.

8. PROPERTY IS ZONED RC-DEO.

9. EXISTING WELL IS TO BE ABANDONED PRIOR TO BUILDING PERMIT APPROVAL.

PERC CHECK DAMS TO BE PLACED EVERY 37 FEET PER F-06-159.

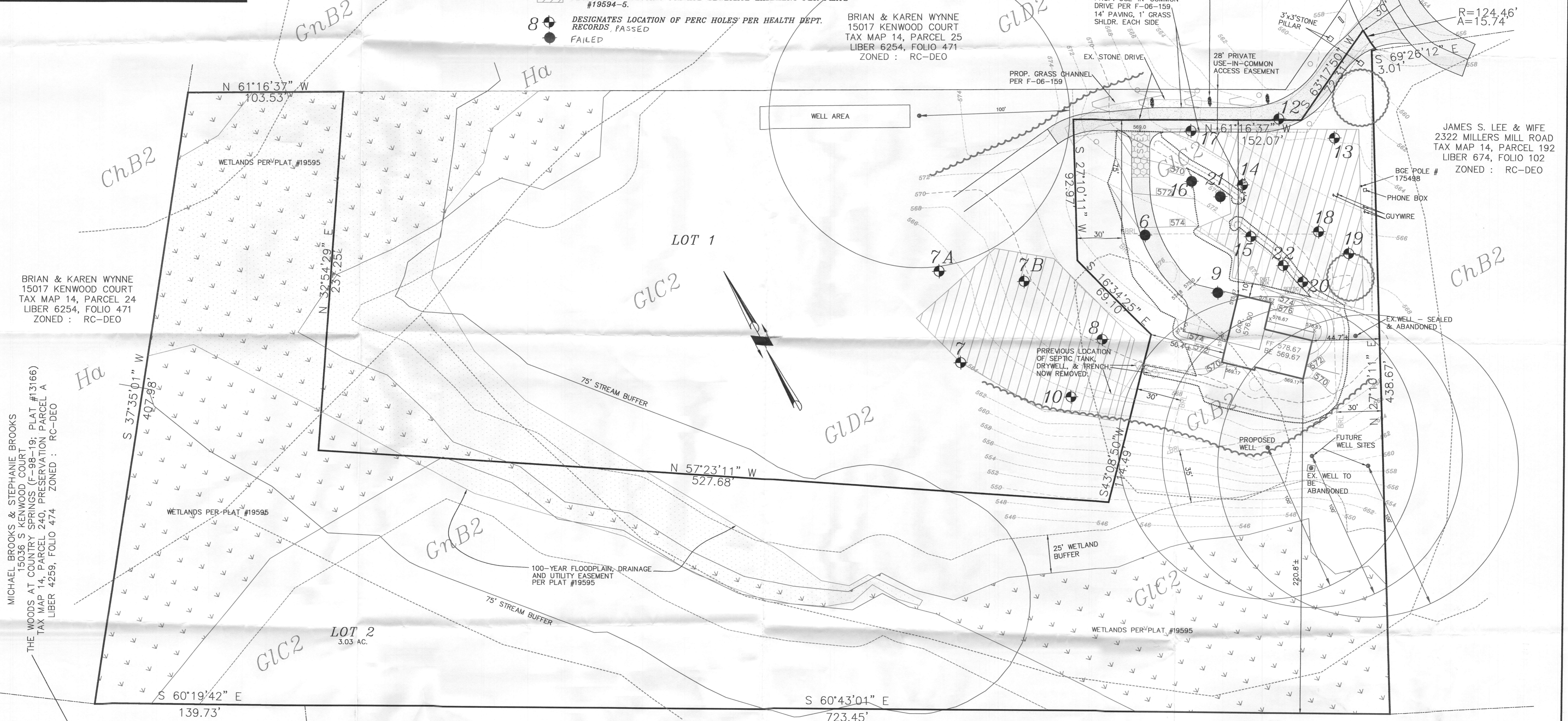

SHANABERGER & LANE
 8726 TOWN & COUNTRY BLVD.
 SUITE 201
 ELLICOTT CITY, MD. 21043
 PHONE: 410-461-9563
 FAX: 410-461-9693
 EMAIL: HOME@SHANLANE.COM

PERC CERTIFICATION - I HEREBY CERTIFY THAT THE INFORMATION SHOWN HEREON REFLECTS FIELD WORK DONE BY ME OR UNDER MY DIRECT SUPERVISION AND IS CORRECT TO THE BEST OF MY PROFESSIONAL KNOWLEDGE AND BELIEF.

Scott Shanaberger
 C. SCOTT SHANABERGER
 PROFESSIONAL LAND SURVEYOR #10849

DATE: 1/4/2010

APPROVED: FOR PRIVATE WATER AND SEWERAGE SYSTEMS

Peter Bilenson
 COUNTY HEALTH OFFICER

DATE: 1/4/2010

OWNER:
 CARY CUMBERLAND
 815 WINDRIVER DR.
 SYKESVILLE, MD. 21784

PURPOSE: TO ABANDON A WELL, DRILL A WELL, SHOW 2 FUTURE WELL SITES, AND BUILD A HOUSE.

REVISED PERCOLATION CERTIFICATION PLAT
PARK ESTATES, LOT 2

PLATS #19594-5
 F-06-159
 TAX MAP 14 GRID 4 PARCEL 144 LOT 27
 4th ELECTION DIST. HOWARD COUNTY, MD.
 SCALE: 1"=30' DECEMBER 1, 2009