

**DETAIL AT GRADE BEAM**  
NO SCALE

**NOTES:**

- 1) CONCRETE TO BE 3500 PSI @ 28 DAYS, AIR ENTRAINED.
- 2) REINFORCING STEEL SHALL BE GRADE 60.
- 3) PROVIDE 4" SLAB LEDGE @ PERIMETER WALLS TO SUPPORT EDGE OF SLAB.

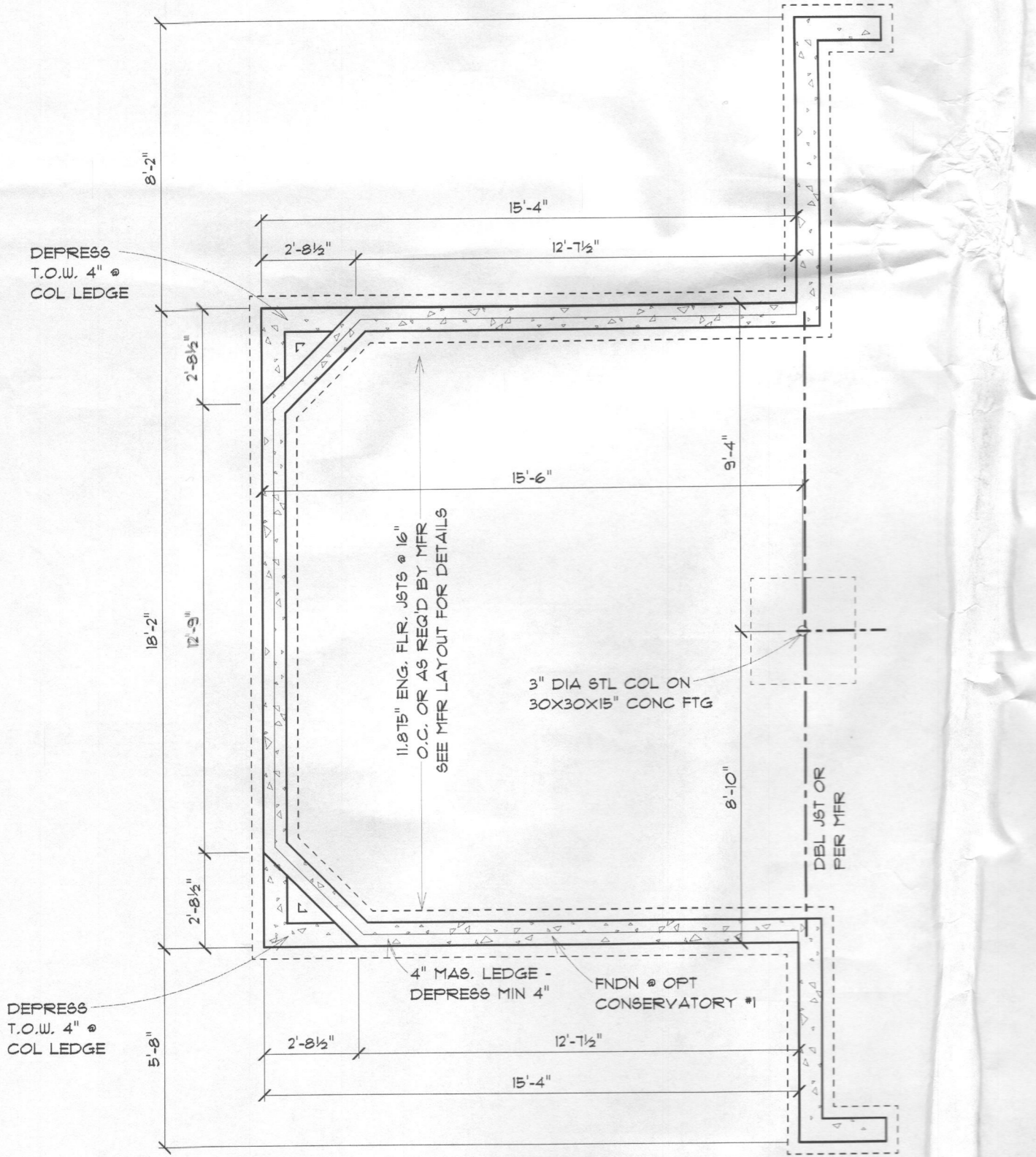

**FOUNDATION @ OPTIONAL CONSERVATORY #1**

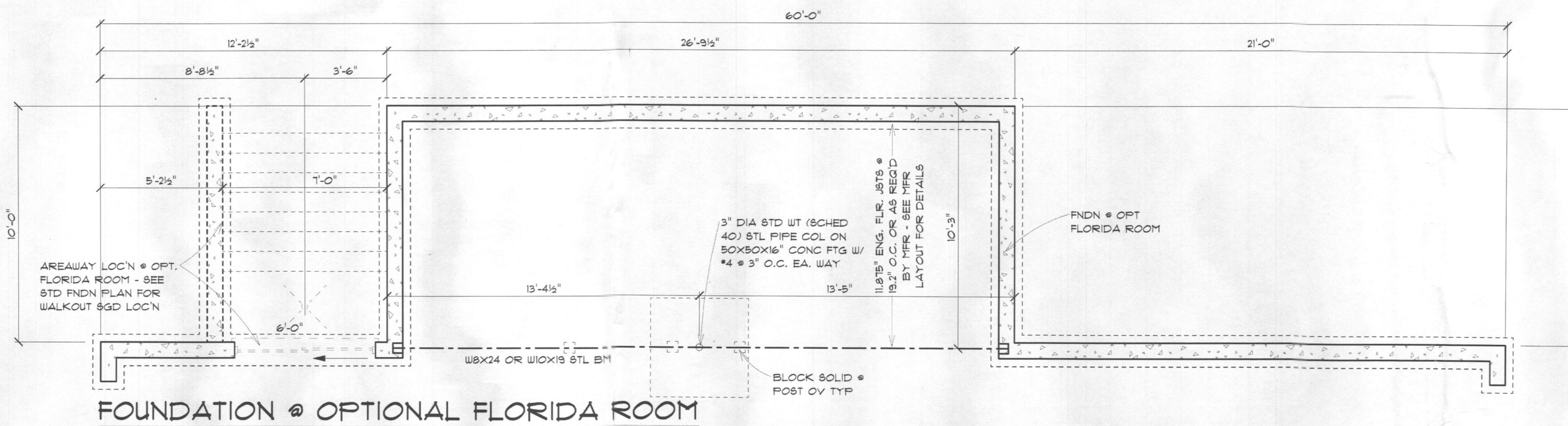

**FOUNDATION @ OPTIONAL FLORIDA ROOM**

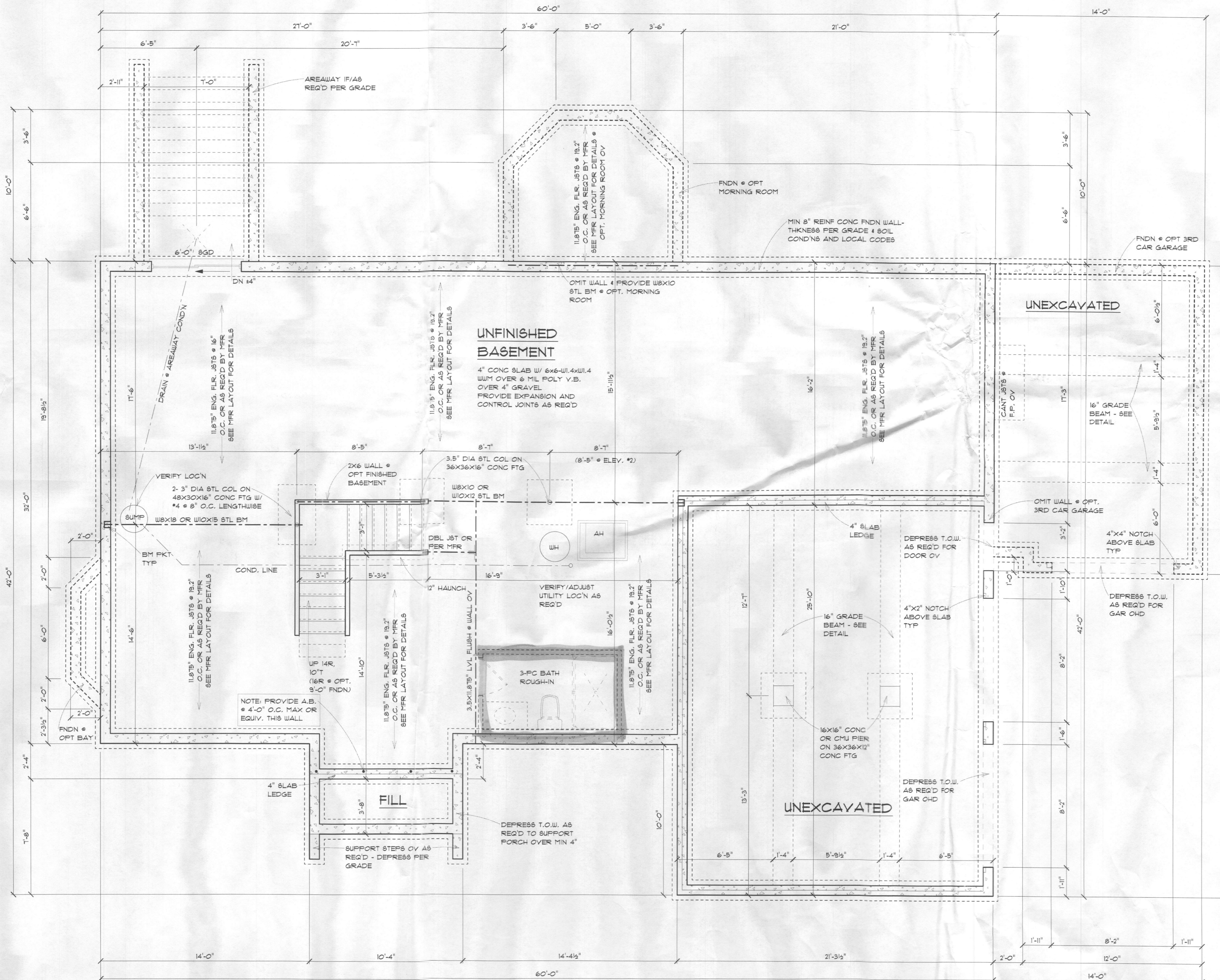

**FOUNDATION PLAN @ ELEVATION A**

NOTE: 8'-0" FOUNDATION WALLS STANDARD  
OPTIONAL 9'-0" FOUNDATION WALLS

PROFESSIONAL CERTIFICATION

SCALE: 1/4" = 1'-0"  
OR AS NOTED

REVISIONS

DATE: 01-05-2015

SHEET NO.

**A-9**

I CERTIFY THAT THESE DOCUMENTS WERE PREPARED OR APPROVED BY ME, AND THAT I AM A DULY LICENSED ARCHITECT UNDER THE LAWS OF THE STATE OF MARYLAND.  
LICENSE NUMBER 10019  
EXPIRATION DATE 01-14-2016