

**FISHER, COLLINS
& CARTER, INC.**

**CIVIL ENGINEERING CONSULTANTS
and LAND SURVEYORS**

Terrell A. Fisher, P.E., L.S.
Earl D. Collins, P.E.
Charles J. Crovo, Sr., P.E., L.S.

Paul W. Kriebel, P.E.
Mark L. Robel, P.L.S.
Aldo M. Vitucci, P.E.

October 7, 2005

Howard County Health Department
Bureau of Environmental Health
7178 Columbia Gateway Dr.
Columbia, Maryland 21046-4544

Re: Perc application Plan
Lots 15 & 16
Hall Shop Manor

Attn: Sara Fegal:

Dear Sara:

In response to your request, we have modified the previously prepared Perc Application Plan in accordance with your recommendation.

Accordingly, we are enclosing two (2) prints of a drawing entitled "Perc Application Plan – Hall Shop Manor, Lots 15 and 16 (A Resubdivision of Non-Buildable Preservation Parcel 'D')", dated September 30, 2005, sheet 1 of 1 for your use.

Very Truly Yours
Fisher, Collins & Carter, Inc.

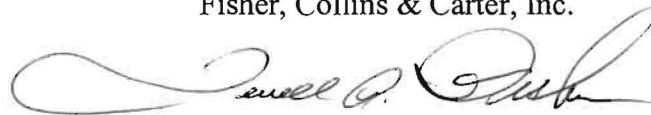

Terrell A. Fisher, P.E., L.S.

w.o. 30710
c.c. Mr. Donald Reuwer (w/print)
Mr. Richard Fanta (w/print)

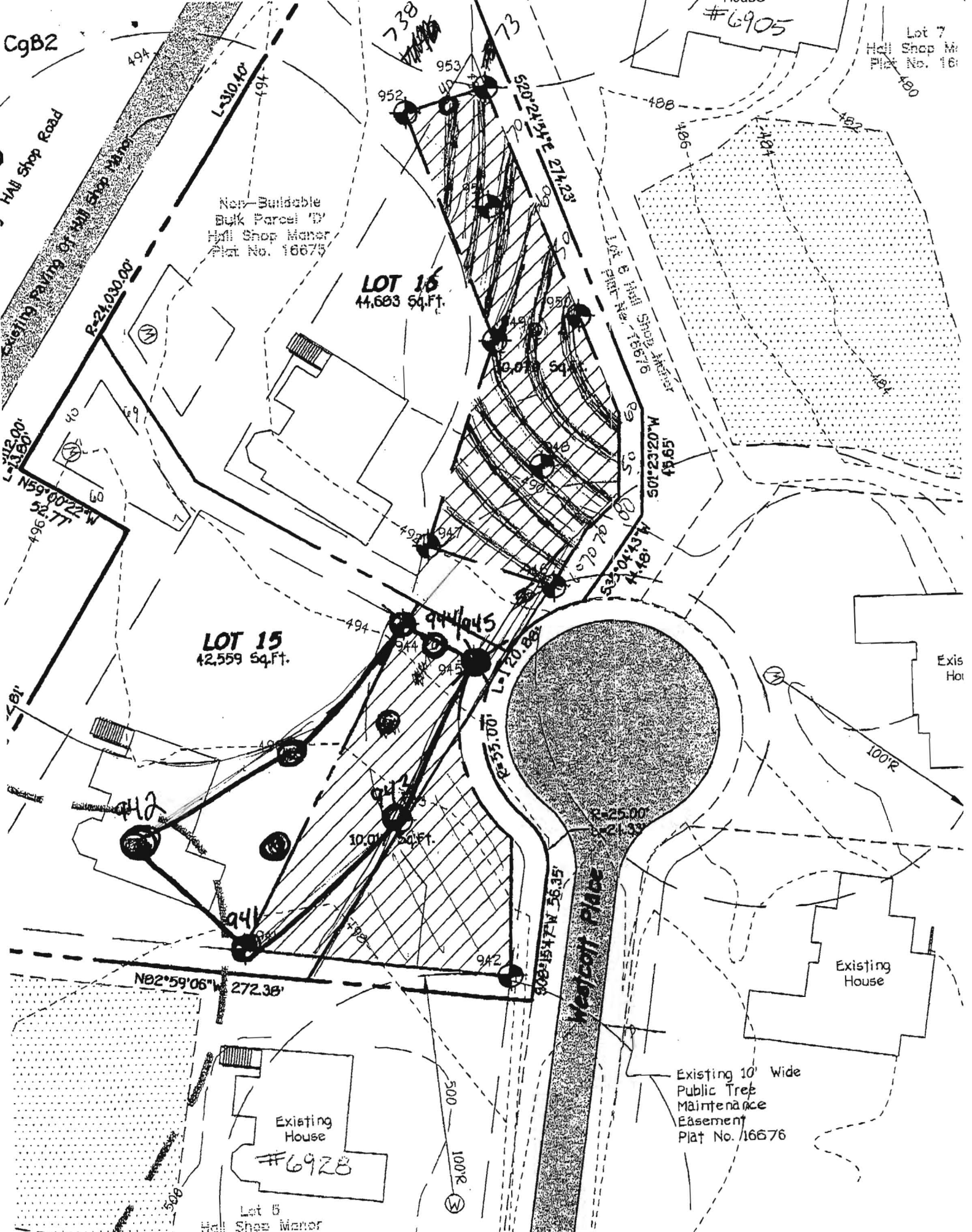

CgB2

MAJ Shop Road

Existing Paving of MAJ Shop Drive

Not Buildable Bulk Parcel by MAJ Shop Manor Plat No. 16675

LOT 16
44,683 Sq.Ft.

LOT 15
42,559 Sq.Ft.

HOUSE #6905

Lot 7
MAJ Shop Manor
Plat No. 16675

Exis
Hou

Existing House

Existing 10' Wide Public Tree Maintenance Easement Plat No. 16675

Existing House #6928

Lot 5
MAJ Shop Manor

contains hydric inclusions
inclusions
100-year floodplain areas

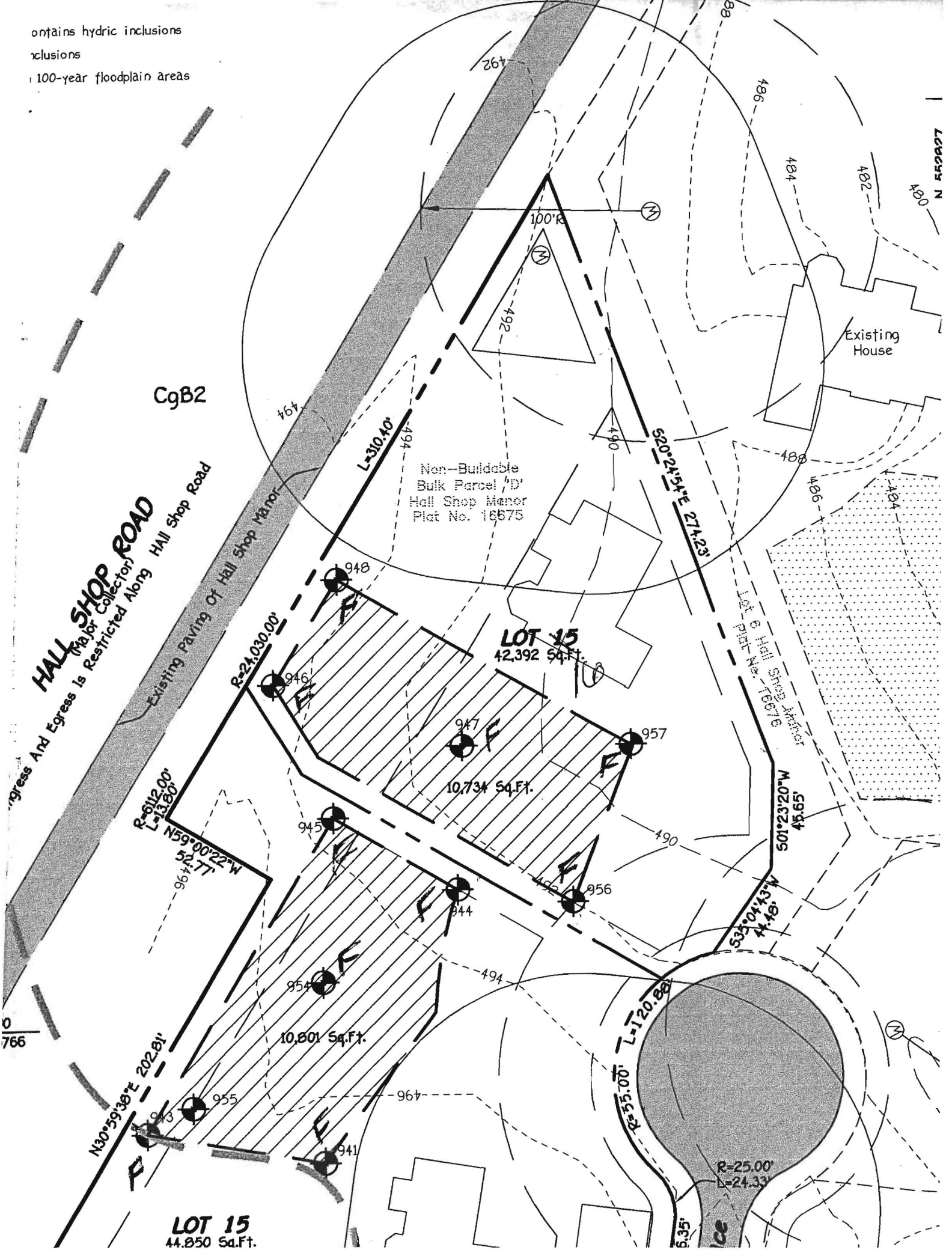

N 552927
480

766

LOT 15
44,850 Sq.Ft.



HOWARD COUNTY HEALTH DEPARTMENT

A5 21955

DATE 1/18/2005

Received From Iglehart Farm LLC II 410-461-5747
3117 Heathstone Rd, Ellicott City 21042

For Perc Application

- CASH
- CHECK

Hall Shop Manor - Lots 15 + 16

NO. 318

One thousand Twelve and 00/100 Dollars

\$ 1012 00

Received By Mary L Berger

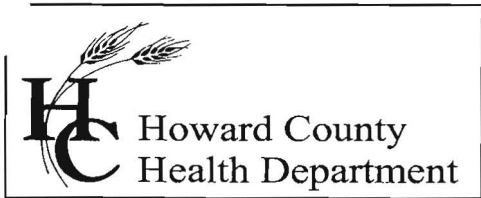

Bureau of Environmental Health
 7178 Columbia Gateway Drive, Columbia, MD 21046
 (410) 313-2640 Fax (410) 313-2648
 TDD (410) 313-2323 Toll Free 1-866-313-6300
 website: www.hchealth.org

Penny E. Borenstein, M.D., M.P.H., Health Officer

F A X

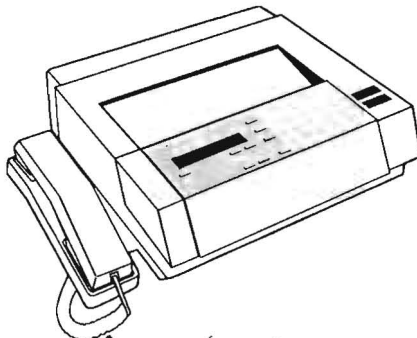

Date

8/3/06

To

Bob Sheeley

Department

FAX #

410-750-0273

From

Sara

Telephone

410-313-1771

FAX (410) 313-2648

Of Pages

2

(including cover page)

Comments

Sand mound flannels Wesley Place

CONFIDENTIALITY NOTICE

"WARNING: UNAUTHORIZED INTERCEPTION OF THIS TELEPHONIC COMMUNICATION COULD BE A VIOLATION OF FEDERAL AND MARYLAND LAW"

The documents accompanying this telecopy transmission contain confidential information belonging to the sender which is legally privileged. The information is intended only for the use of the individual or entity named above. If you are not the intended recipient, you are hereby notified that any discourse, copying, distribution or the taking of any action in reliance on the contents of this telephonic information is strictly prohibited. If you have received this telecopy in error, please immediately notify sender by telephone to arrange for return of the original documents to us.

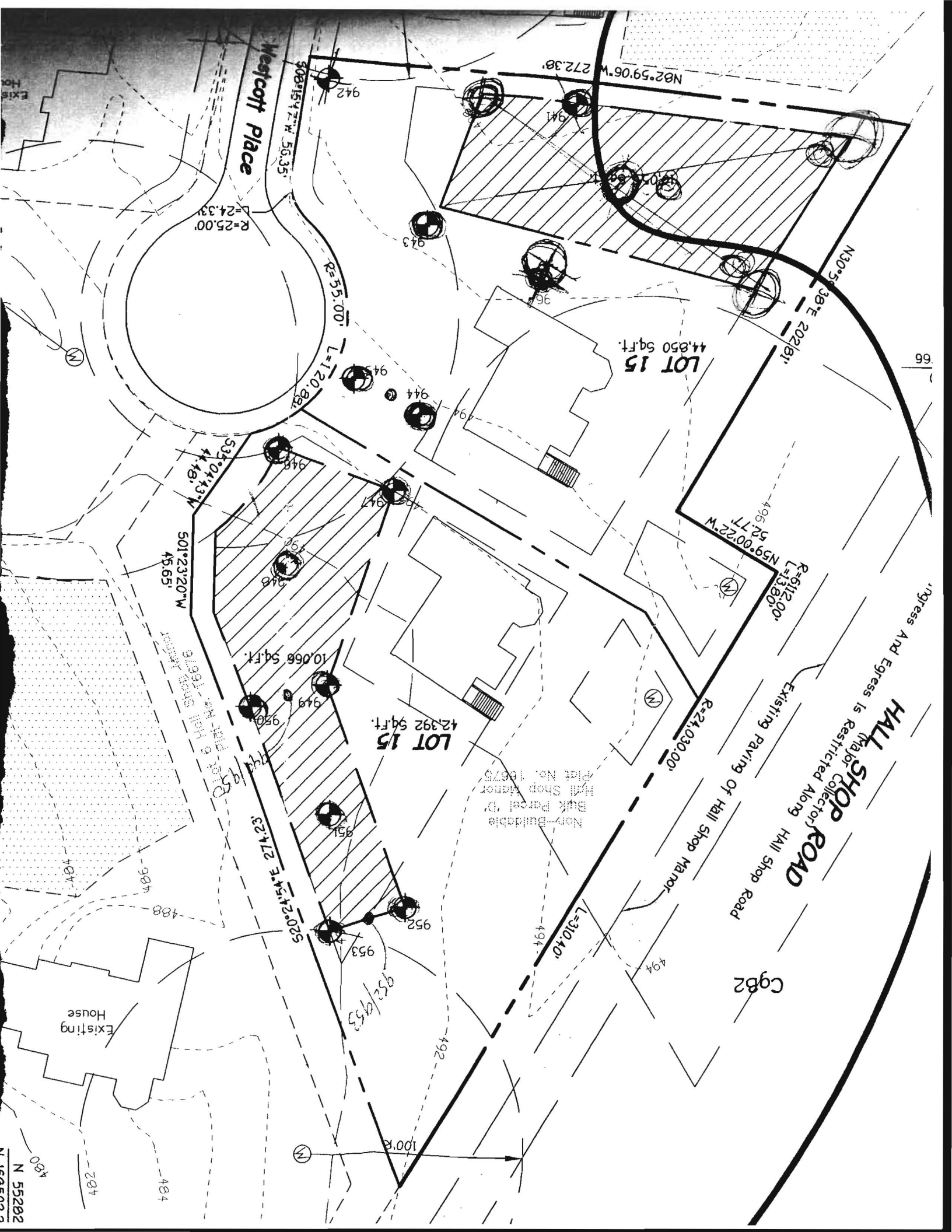

Westcott Place

HALL SHOP ROAD
(Major Collector)
Egress And Egress Is Restricted Along Hall Shop Road

LOT 15
44,850 sq.ft.

LOT 15
12,392 sq.ft.

Non-Buildable
Bldg Parcel (D)
Bldg Shop Manor
Plat No. 16075

C982

N 55202

66

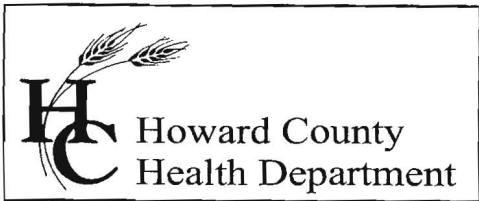

Bureau of Environmental Health
7178 Columbia Gateway Drive, Columbia, MD 21046
(410) 313-2640 Fax (410) 313-2648
TDD (410) 313-2323 Toll Free 1-866-313-6300
website: www.hchealth.org

Penny E. Borenstein, M.D., M.P.H., Health Officer

F A X

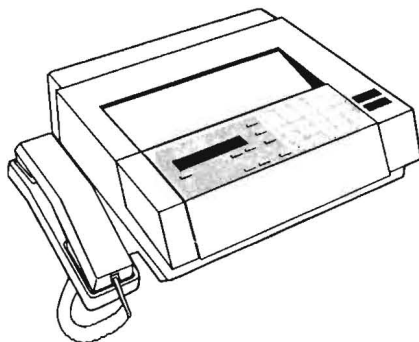

Date 5-4-06

To Tony F / Bob S

Department _____

FAX # 410-750-3784 / 410-750-0273

From Kacie

Telephone 1771 (today) FAX (410) 313-2648

Of Pages 9 (including cover page)

Comments Itace Shop Manor
Westcott Place
Mr. FANTAS Property

CONFIDENTIALITY NOTICE

"WARNING: UNAUTHORIZED INTERCEPTION OF THIS TELEPHONIC COMMUNICATION COULD BE A VIOLATION OF FEDERAL AND MARYLAND LAW"

The documents accompanying this telecopy transmission contain confidential information belonging to the sender which is legally privileged. The information is intended only for the use of the individual or entity named above. If you are not the intended recipient, you are hereby notified that any discourse, copying, distribution or the taking of any action in reliance on the contents of this telephonic information is strictly prohibited. If you have received this telecopy in error, please immediately notify sender by telephone to arrange for return of the original documents to us.

Penny E. Borenstein, M.D., M.P.H., Health Officer

F A X

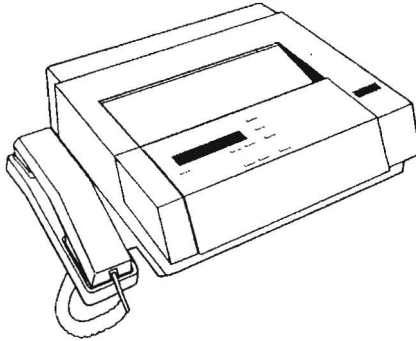

Date 9/26/05

To Robert Webster

Department _____

FAX # 443-367-0420

From Sara

Telephone 410-313-1771 FAX (410) 313-2648

Of Pages 2 (including cover page)

Comments General sketch of SPA for Lot 15 Hall Shop
Manor - Make sure a 10,000 is at least
maintained

CONFIDENTIALITY NOTICE

"WARNING: UNAUTHORIZED INTERCEPTION OF THIS TELEPHONIC COMMUNICATION COULD BE A VIOLATION OF FEDERAL AND MARYLAND LAW"

The documents accompanying this telecopy transmission contain confidential information belonging to the sender which is legally privileged. The information is intended only for the use of the individual or entity named above. If you are not the intended recipient, you are hereby notified that any disclosure, copying, distribution or the taking of any action in reliance on the contents of this telephonic information is strictly prohibited. If you have received this telecopy in error, please immediately notify sender by telephone to arrange for return of the original documents to us.

Penny E. Borenstein, M.D., M.P.H., Health Officer

F A X

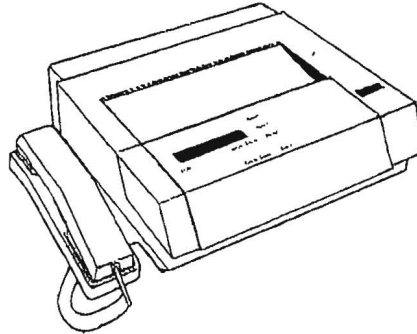

Date

9/26/05

To

Robert Webster

Department

FAX #

443-367-0420

From

Sara

Telephone

410-313-1771

FAX (410) 313-2648

Of Pages

2

(including cover page)

Comments

General sketch of SPA for Lot 15 Hall Shop
Monitor - Make sure a 10,000 is at least
maintained

CONFIDENTIALITY NOTICE

**"WARNING: UNAUTHORIZED INTERCEPTION OF THIS TELEPHONIC
COMMUNICATION COULD BE A VIOLATION OF FEDERAL AND MARYLAND LAW"**

The documents accompanying this telecopy transmission contain confidential information belonging to the sender which is legally privileged. The information is intended only for the use of the individual or entity named above. If you are not the intended recipient, you are hereby notified that any disclosure, copying, distribution or the taking of any action in reliance on the contents of this telephonic information is strictly prohibited. If you have received this telecopy in error, please immediately notify sender by telephone to arrange for return of the original documents to us.

Land Design & Development, Inc.
5300 Dorsey Hall Drive, Suite 102
Ellicott City, MD 21042
Phone: (443) 367-0422
Fax: (443) 367-0420

To: SARA From: ROBERT WEBSTER
Fax: Date: 10/25/05
Phone: Pages:
Re: HALL SHOP MAJOR CC:
REVISED YCRC APP. PLAN
 Urgent For Review Please Comment Please Reply Please Recycle

•Comments:

ATTACHED ARE TWO REVISED PLAN
COPIES FOR YOUR REVIEW.

ALSO THE ORIGINAL PLAN WE
MARKED UP IS ENCLOSED AS
YOU REQUESTED

OPTIONAL FORM NO. 10
MAY 1962 EDITION
GSA FPMR (41 CFR) 101-11.6

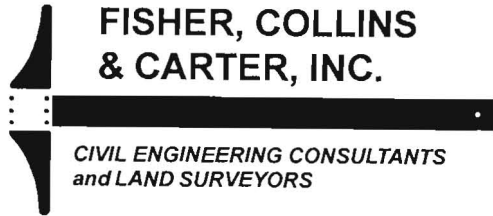

**FISHER, COLLINS
& CARTER, INC.**

CIVIL ENGINEERING CONSULTANTS
and LAND SURVEYORS

Terrell A. Fisher, P.E., L.S.
Earl D. Collins, P.E.
Charles J. Crovo, Sr., P.E., L.S.

Paul W. Kriebel, P.E.
Mark L. Robel, P.L.S.
Aldo M. Vitucci, P.E.

Transmittal

Via: Fax Mail Messenger E-Mail To Be Picked Up
 Fax (original to follow via U.S. Mail)

To: Howard County Health Department	Attn: Mr. John Boris
	Fax: (410) 313-2648
	Phone: (410) 313-1133

From: Terry Fisher	CC: File
---------------------------	-----------------

Re: Hall Shop Manor, Lots 15 and 16 Perc Appl	W.O.# 30710
Date: January 17, 2005	Pages: 1 Page(s) Including this cover

We are forwarding:	<input checked="" type="checkbox"/> Prints	<input type="checkbox"/> Copy of Letter	<input type="checkbox"/> Specifications	<input type="checkbox"/> Shop drawings	<input type="checkbox"/> Other
	<input type="checkbox"/> Urgent	<input checked="" type="checkbox"/> For your use	<input checked="" type="checkbox"/> As requested	<input checked="" type="checkbox"/> For Review & Comment	

Remarks:

John:

On behalf of our client, please find enclosed herewith a print of a plan entitled "Percolation Application Plan - Hall Shop manor - Lots 15 and 16" dated January 13, 2005 for your use in reviewing and scheduling perc testing of these lots.

Very truly yours,

CONFIDENTIALITY NOTICE

This transmission contains confidential information which may be legally privileged, and is intended only for the use of the individual named above. If you are not the intended recipient, you are hereby notified that any distribution (except to the intended recipient), copying, or disclosure of this transmission is strictly prohibited.