

RECORDED

APPLICATION

A 24125

P _____

SEWAGE DISPOSAL TESTING

STATE OF MARYLAND - DEPARTMENT OF HEALTH AND MENTAL HYGIENE

HOWARD COUNTY HEALTH DEPARTMENT
ENVIRONMENTAL HEALTH SERVICES

P.O. BOX 476, ELLICOTT CITY, MARYLAND 21043
TELEPHONE: 465-5000, EXT. 356

DISTRICT 4th
DATE 10/4/76
*1000 gallon
Septic Tank 3-4 Bedrooms
1250 gallon*

*12/17/76
9:30 A.M.
12/17/76
1:30 P.M.
More holes
needed per D.H.M.
on lots
FF. stated Biggs
should make*

*Septic Tank
Dry well to have 135 sq ft. effective
absorbent sidewall area per bedroom below
first 5' of original soil. Unit in 4" and
maximum depth 12'. Location Hold + check
location off plot.
110' from front lot line + 35' off
from left side as seen when facing
from the front*

TO: THE COUNTY HEALTH OFFICER
ELLICOTT CITY, MARYLAND

I, HEREBY, APPLY FOR THE NECESSARY TEST IN ORDER TO CONSTRUCT (OR RECONSTRUCT) A SEWAGE DISPOSAL SYSTEM.

PROPERTY OWNER Gerard G. Benkert

ADDRESS 1395 Morgan Road, Woodbine, Md. PHONE 442-2824

PROPERTY LOCATION:

SUBDIVISION _____ LOT NO. 5

ROAD AND DESCRIPTION Morgan Station Road

SIZE OF LOT 1 acre TYPE BLDG. 3 or 4 bedrooms
NUMBER OF BEDROOMS _____

IF NOT SINGLE RESIDENCE DESCRIBE _____

THE SYSTEM INSTALLED UNDER THIS APPLICATION IS ACCEPTABLE ONLY UNTIL PUBLIC FACILITIES BECOME AVAILABLE.

BLDG. PERMIT SIGNED
AND RETURNED 6/10/77
Serial No. 31906

SIGNATURE OF APPLICANT /s/ Gerard G. Benkert

APPROVED BY C. B. Straker FOR Dry Well/ or Dry Well + Trench DATE 12/27/76
(KIND OF SYSTEM)

REJECTED BY _____ FOR _____ DATE _____
(KIND OF SYSTEM)

HOLD PENDING FURTHER TESTS _____ DATE _____

REASONS FOR REJECTION OR HOLDING for certified holes by lot or entire subdivision. (Hole dug when Sanitation moved

*12/17/76 Hold for C.B.D. certified holes; 12/21/76 Plat seen - ok.
12/27/76 Review plat - ok!! C.B.D. appraiser C.B.D.*

THIS IS NOT A PERMIT

A24125

208'

208'

208'

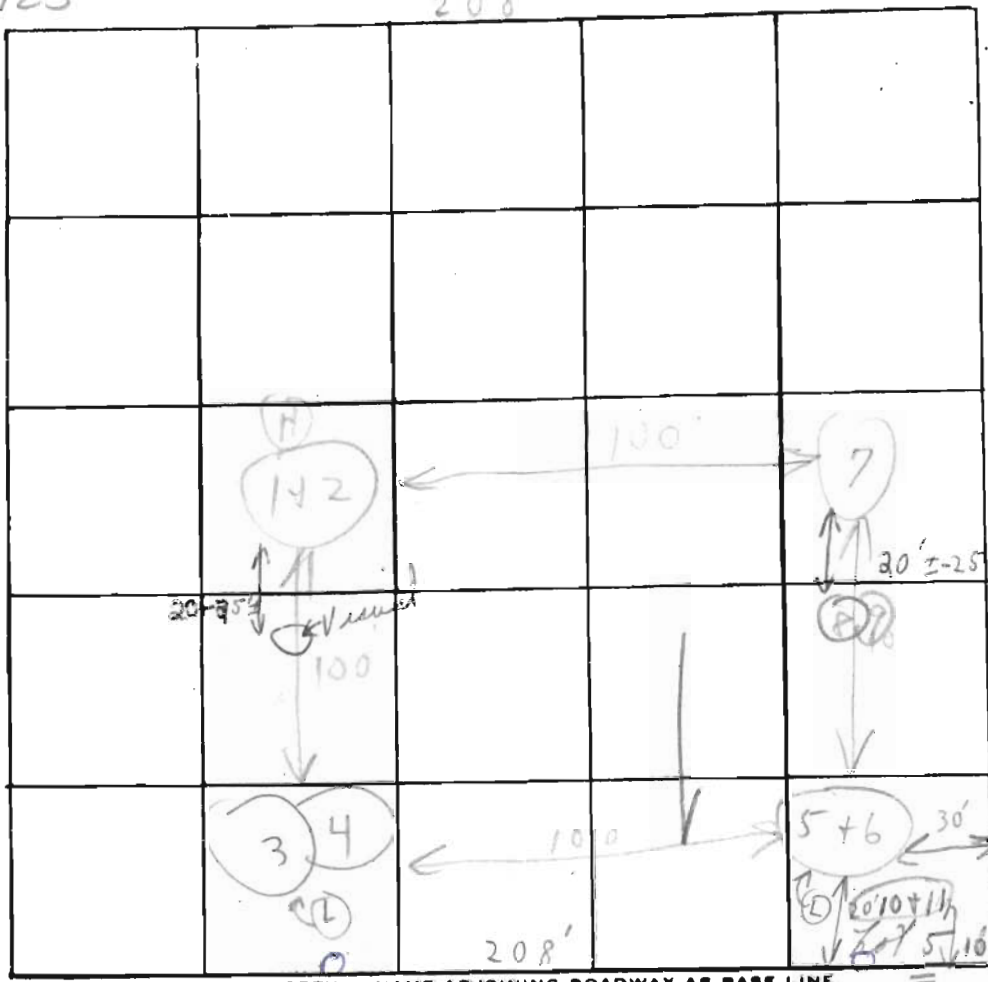

INDICATE NORTH. - NAME ADJOINING ROADWAY AS BASE LINE.

Morgan Road

Soil Profile

DATE	TEST NO.	DEPTH	PRE-WET		TEST - 1" DROP		TIME
			START	STOP	START	STOP	
12/1/76	1	4'	10:11	10:13	10:13	10:17	4m
	2	12 1/2'	10:12	10:14	10:14	10:21	7m
	3	3 1/2'	10:00	10:02	10:02	10:07	5m
	4	12'	10:00	10:02	10:02	10:07	5m
	5	3' p	10:06				
	6	12' 8"	10:06	10:14	10:14	10:27	13m
	7	12"		Visual	similar	to others	
	5B	5' p	11:05	11:15	11:15	11:32	17m
	8	5' p	3:33	3:40	3:40	3:42	7m
	9	12 1/2'	3:38	3:40	3:40	3:47	7m
	10	5'	3:45	3:50	3:50	4:09	19m
	11	12 1/2'	3:45	3:48	3:48	3:55	7m

Loam
below
clay

135' depth
to bottom
of hole 4'
road ground
5'

Clayish
& patty
til 5 1/2'
ok below 6'

REMARKS: Open field slope to road

TYPE OF SOIL: Sandy loam below clay

TESTED BY: C. B. Breaker

ALSO PRESENT: Mike Benkert
(1 small shovel - all the soil
he dug hole to 2' then went to pit)

A24125

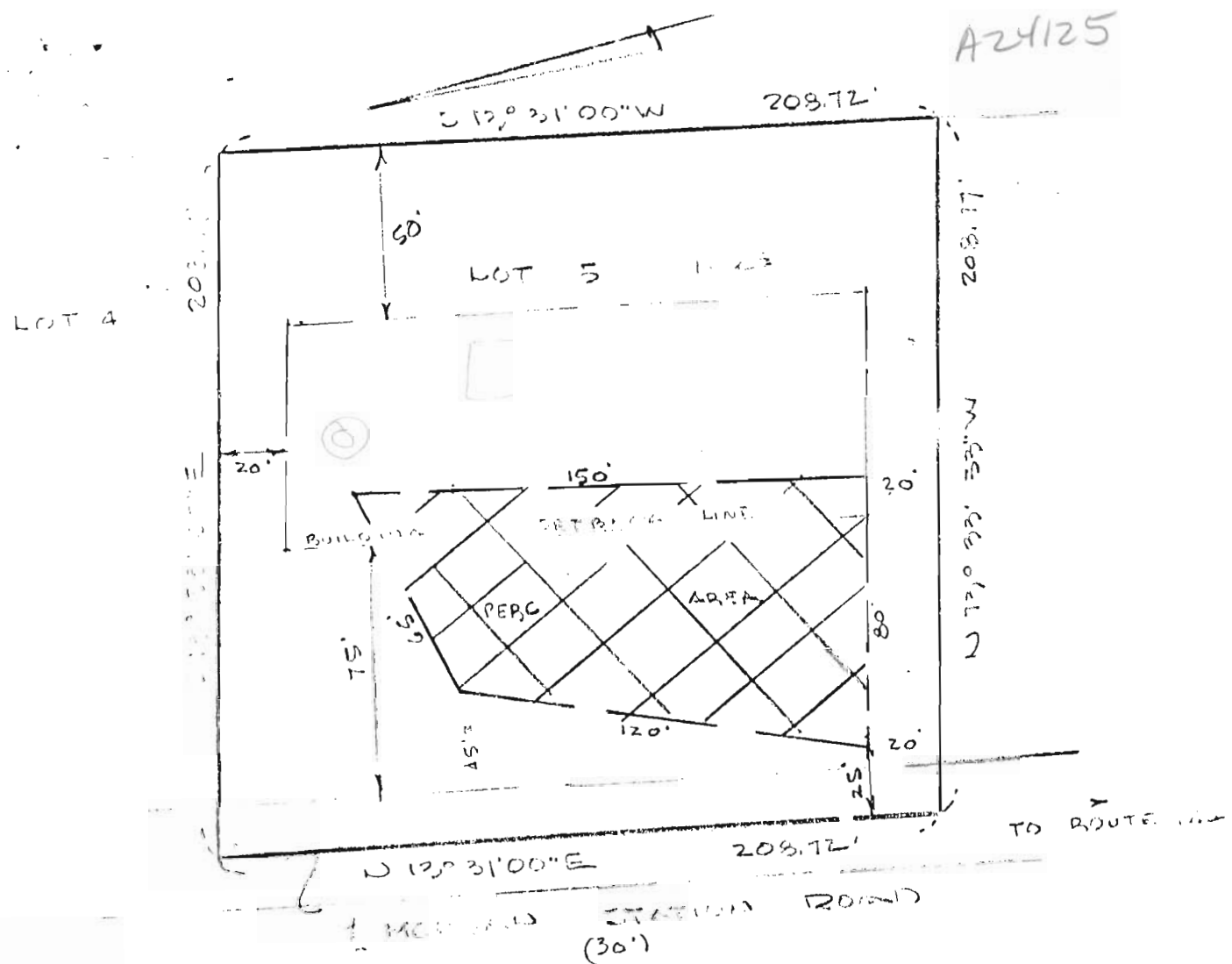

THE LOT SHOWN HEREOF COMPLIES WITH THE MINIMUM OWNERSHIP AND LOT AREA AS REQUIRED BY THE MARYLAND STATE DEPARTMENT OF HEALTH AND MENTAL HYGIENE.

APPROVED: FOR PRIVATE WATER AND PRIVATE SEWAGE SYSTEMS.
 HOWARD COUNTY HEALTH DEPARTMENT

Howard County Health Officer **3-21-77**
 COUNTY HEALTH OFFICER DATE

FIELD LOCATED PERC HOLES FROM EXISTING REAR LOT CORNERS SET BY OTHERS.
 WALTER PARK REG. L.S. #5539
 HUDKINS ASSOCIATES
 231 JOSEPH SQUARE
 COLUMBIA, MD 21044



Walter Park

FLAT OF PERC HOLE LOCATIONS

LOT 5 GERARD BENNETT ESTATE
 MORGAN STATION ROAD
 4th ELECTION DISTRICT HOWARD COUNTY
 WOODBINE, MARYLAND
 SCALE 1"=50' DECEMBER 3, 1976