



Bureau of Environmental Health  
 8930 Stanford Boulevard, Columbia, MD 21045  
 Main: 410-313-2640 | Fax: 410-313-2648  
 TDD 410-313-2323 | Toll Free 1-866-313-6300  
 www.hchealth.org  
 Facebook: www.facebook.com/hocohealth  
 Twitter: HowardCoHealthDep

Maura J. Rossman, M.D., Health Officer

**APPLICATION**

**FOR PERCOLATION TESTING AND SITE EVALUATION**

**PROPERTY LOCATION**

SUBDIVISION/PROPERTY NAME \_\_\_\_\_

PROPERTY ADDRESS 13471 Triadelphia Mill Rd Clarksville MD 21029  
STREET TOWN ZIP

TAX ACCOUNT # 347467 TAX MAP 34 GRID 2 PARCEL 213 LOT NO. N/A PROPOSED LOT SIZE (ACRES) 1.98AC

ZONING CATEGORY RR-DEO TIER III

PROPERTY OWNER(S) Riley Fenlon

DAYTIME PHONE 240-417-3772 CELL \_\_\_\_\_ EMAIL rfenlon.0@gmail.com

MAILING ADDRESS 13471 Triadelphia Mill Rd Clarksville MD 21029  
STREET CITY, STATE ZIP

APPLICANT Riley Fenlon RELATIONSHIP TO OWNER: \_\_\_\_\_

DAYTIME PHONE See Above CELL \_\_\_\_\_ EMAIL \_\_\_\_\_

MAILING ADDRESS \_\_\_\_\_  
STREET CITY, STATE ZIP

I HEREBY APPLY FOR THE NECESSARY TESTING/EVALUATION PRIOR TO ISSUANCE OF SEWAGE DISPOSAL SYSTEM PERMIT(S):

PROPERTY:

- SUBDIVISION: NUMBER OF LOTS INCLUDING RESIDUE: \_\_\_\_\_  
 SUBDIVISION CLASSIFICATION (PER DEPT. OF PLANNING AND ZONING)  MAJOR  MINOR
- CONSTRUCT NEW OSDS ON UNDEVELOPED LOT
- REPAIR OR REPLACE FAILING OSDS
- UPGRADE EXISTING OSDS

BUILDING:

- RESIDENTIAL WITH unknown EXISTING OR PROPOSED BEDROOMS IN THE COMPLETED STRUCTURE
- COMMERCIAL (PROVIDE DETAIL OF TYPE OF USE AND NUMBERS OF EMPLOYEES/CUSTOMERS ON ACCOMPANYING PLAN)

IS THE PROPERTY WITHIN 2500 FEET OF ANY RESERVOIR?

- YES
- NO

AS APPLICANT, I UNDERSTAND THE FOLLOWING:

- THIS APPLICATION IS VALID FOR TWO(2) YEARS FROM DATE OF FEE PAYMENT AND APPROVAL IS BASED UPON HEALTH OFFICER SIGNATURE OF A PERC CERTIFICATION PLAN PRIOR TO EXPIRATION OF THIS PERMIT.
- THE APPLICATION FEE IS NON-REFUNDABLE
- THIS APPLICATION MUST BE ACCOMPANIED BY ALL APPLICABLE FEES AND A SUITABLE SITE PLAN IN ORDER TO BE PROCESSED
- THIS IS A PUBLIC DOCUMENT

I declare and affirm that to the best of my knowledge, the information contained herein is correct. I declare that I am the owner of the property or duly authorized to make this application on behalf of the owner. I agree to comply with all applicable state and county regulations.  
 By signature of this application, I hereby grant Howard County Health Department officials the right to enter onto the property for the purpose of inspecting the property directly related to the requested permit/service.

[Signature] 6/06/2016  
 SIGNATURE OF APPLICANT DATE



# APPLICATION

## FOR PERCOLATION TESTING AND SITE EVALUATION

TEST DATE(S) \_\_\_\_\_ TEST TIME \_\_\_\_\_ AP 536034

AGENCY REVIEW: \_\_\_\_\_ DATE 11-15-11

DO NOT WRITE ABOVE THIS LINE

I HEREBY APPLY FOR THE NECESSARY TESTING/EVALUATION PRIOR TO ISSUANCE OF SEWAGE DISPOSAL SYSTEM PERMIT(S) TO:

CHECK AS NEEDED:

- CONSTRUCT NEW SEPTIC SYSTEM(S)
- REPAIR/ADD TO AN EXISTING SEPTIC SYSTEM
- REPLACE AN EXISTING SEPTIC SYSTEM

CHECK AS NEEDED:

- NEW STRUCTURE(S)
- ADDITION TO AN EXISTING STRUCTURE
- REPLACE AN EXISTING STRUCTURE

CHECK ONE:

- CREATE NEW LOT(S)
- BUILD ON AN EXISTING LOT IN A SUBDIVISION
- BUILD ON AN EXISTING PARCEL OF RECORD

IS THE PROPERTY WITHIN 2500' OF ANY RESERVOIR?

- YES
- NO

THE TYPE OF STRUCTURE IS:

- RESIDENTIAL WITH 4-5 PROPOSED BEDROOMS IN THE COMPLETED STRUCTURE (NOTE **UNKNOWN** IF APPROPRIATE)
- COMMERCIAL (PROVIDE DETAIL OF NUMBERS AND TYPES OF EMPLOYEES/ CUSTOMERS ON ACCOMPANYING PLAN)
- INSTITUTIONAL/GOVERNMENT (PROVIDE DETAIL OF NUMBERS AND TYPES OF EMPLOYEES/USERS ON ACCOMPANYING PLAN)

PROPERTY OWNER(S) GILBERT + ELIZABETH BLEVINS

DAYTIME PHONE 301-854-0587 CELL 443-980-0306 FAX N/A

MAILING ADDRESS 11986 HALL SHOP Rd CLARKSVILLE MD 21029  
STREET CITY/TOWN STATE ZIP

APPLICANT WILLIAMSBURG GROUP LLC - BOB CORBETT

DAYTIME PHONE 410-977-3343 CELL 410-977-3343 FAX 410-997-4358

MAILING ADDRESS 5485 HARDERS FARM Rd #200 COLUMBIA MD 21044  
STREET CITY/TOWN STATE ZIP

APPLICANT'S ROLE: DEVELOPER BUILDER BUYER RELATIVE/FRIEND REALTOR CONSULTANT

PROPERTY LOCATION

SUBDIVISION/PROPERTY NAME \_\_\_\_\_ LOT NO. 4

PROPERTY ADDRESS 11986 HALL SHOP Rd CLARKSVILLE, MD 21029  
STREET TOWN/POST OFFICE

TAX MAP PAGE(S) 35 GRID 19 PARCEL(S) 0310 PROPOSED LOT SIZE 3 ACRE

AS APPLICANT, I UNDERSTAND THE FOLLOWING: THE SYSTEM INSTALLED SUBSEQUENT TO THIS APPLICATION IS ACCEPTABLE ONLY UNTIL PUBLIC SEWERAGE IS AVAILABLE. THIS APPLICATION IS COMPLETE WHEN ALL APPLICABLE FEES AND A SUITABLE SITE PLAN HAVE BEEN RECEIVED. I ACCEPT THE RESPONSIBILITY FOR COMPLIANCE WITH ALL M.O.S.H.A. AND "MISS UTILITY" REQUIREMENTS. APPROVAL IS BASED UPON SATISFACTORY REVIEW OF A PERC CERTIFICATION PLAN.

TEST RESULTS WILL BE MAILED TO APPLICANT.

[Signature]  
SIGNATURE OF APPLICANT

HOWARD COUNTY HEALTH DEPARTMENT, BUREAU OF ENVIRONMENTAL HEALTH, WELL AND SEPTIC PROGRAM  
7178 COLUMBIA GATEWAY DRIVE COLUMBIA, MARYLAND 21046 (410) 313-2640 FAX (410) 313-2648  
TDD (410) 313-2323 TOLL FREE 1-877-4MD-DHMH



**1043**  
 dk brn L  
 brn st loam 12'  
 yel red loam  
 Common mica 4'  
 few stones  
 red yel sts  
 10% gravel  
 M. fine mica 9.5'  
 brn yel  
 gr sl 11.2'  
 yel-brn  
 st sl 12'

**1041** offset 15'  
 dk brn gr loam  
 yel-brn vgr 1.7'  
 yel-red vgr 4'  
 yel-red vgr 5'  
 yel-red  
 vgr sl 9'  
 yel-brn  
 gr sl  
 M. fine mica 12'

**1042**  
 dk brn L 0.3'  
 brn loam 4.1'  
 brn cl 4.1'  
 brn & yel brn  
 loam c. mica  
 red 1.5'  
 w/ white  
 & brn s  
 & yel-brn s  
 & 12'

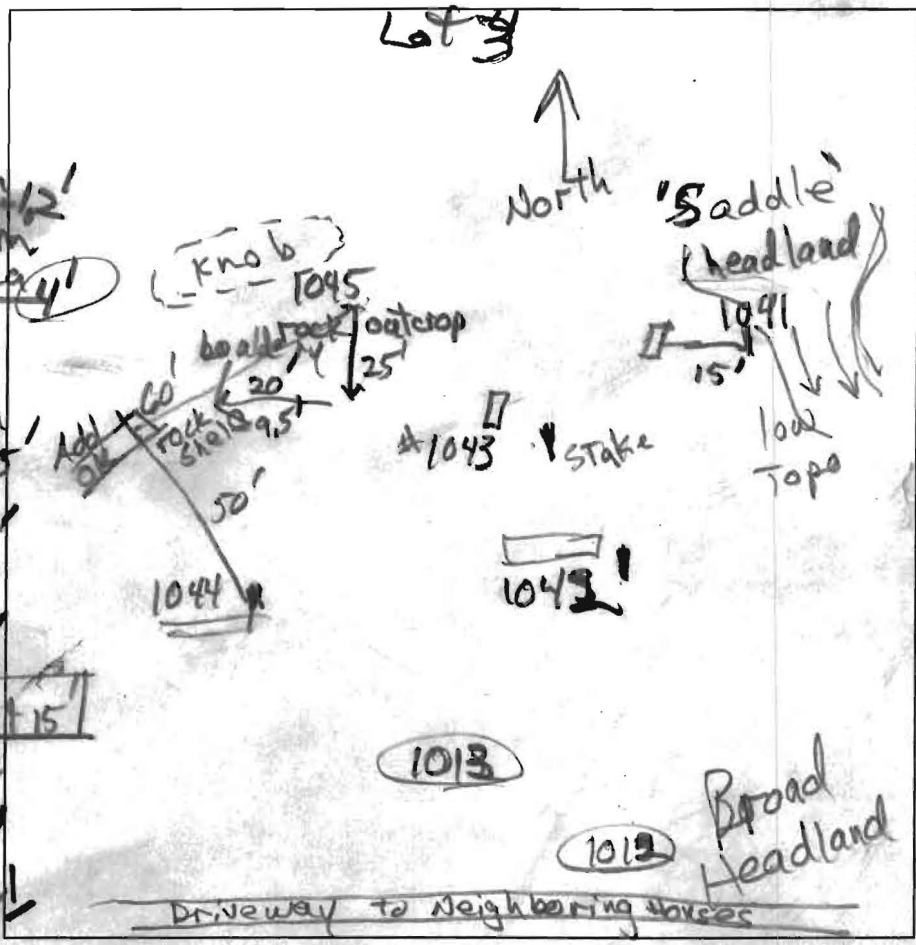

**1045**  
 dk brn vst loam  
 yel-brn  
 vst sl  
 yel-red  
 by-st sl  
 common mica  
 7' yel-red & yel-brn  
 sl common mica  
 few stones  
 yel-brn  
 vst sl R-8.5'

**10574**  
 dk brn st loam 0.4'  
 yel-brn st loam  
 1.4'  
 yel-red cl  
 10% gravel  
 3.5'  
 brn cl  
 & yel-brn L  
 w/ white  
 red sil many  
 inclusions fine  
 8' white sil  
 m. red

**1044**  
 dk brn loam  
 0.8'  
 yel-brn st l  
 1.7'  
 yel-brn cl  
 3'  
 yel-red cl  
 6'  
 yellow-brn loam  
 & yellow sl  
 few large inclusions  
 red & grey sil  
 12'

DATE	TEST #	DEPTH	START	BREAK 1" DROP	STOP 2" DROP	TIME OF 2ND INCH	P/F/H
12/13/11	1045	8'	Visual	>50% rock			F
12/13/11	1044	6.5/12'	11:17	11:30	11:54	24	P
12/13/11	10574	7.6/12'	12:02	12:32			F
12/13/11	1042	7.7/12'	12:07	12:09	12:12	3	P
12/13/11	1043	6.2/12'	12:23	12:27	12:35	8	P
12/13/11	1041	12'	Visual	5' - 8' side wall ok	0.8 gpd		P

REMARKS #1045 Fails due to proximity to rock outcrop. Very bouldery (edge of) vertical layer.  
 SANITARIAN RB BACKHOE Mike Johnson OTHERS Bob Corbett  
 TEST HOLES USED IN SDA \_\_\_\_\_ AVG. PERC TIME \_\_\_\_\_ SQ. FT/BR \_\_\_\_\_  
 TRENCH WIDTH \_\_\_\_\_ INLET DEPTH \_\_\_\_\_ MAX. BOT DEPTH \_\_\_\_\_ EFFECTIVE S/W \_\_\_\_\_



# APPLICATION

## FOR PERCOLATION TESTING AND SITE EVALUATION

TEST DATE(S) \_\_\_\_\_ TEST TIME \_\_\_\_\_ @VP 536034

AGENCY REVIEW: \_\_\_\_\_ DATE 11-15-11

DO NOT WRITE ABOVE THIS LINE

I HEREBY APPLY FOR THE NECESSARY TESTING/EVALUATION PRIOR TO ISSUANCE OF SEWAGE DISPOSAL SYSTEM PERMIT(S) TO:

CHECK AS NEEDED:

- CONSTRUCT NEW SEPTIC SYSTEM(S)
- REPAIR/ADD TO AN EXISTING SEPTIC SYSTEM
- REPLACE AN EXISTING SEPTIC SYSTEM

CHECK AS NEEDED:

- NEW STRUCTURE(S)
- ADDITION TO AN EXISTING STRUCTURE
- REPLACE AN EXISTING STRUCTURE

CHECK ONE:

- CREATE NEW LOT(S)
- BUILD ON AN EXISTING LOT IN A SUBDIVISION
- BUILD ON AN EXISTING PARCEL OF RECORD

IS THE PROPERTY WITHIN 2500' OF ANY RESERVOIR?

- YES
- NO

THE TYPE OF STRUCTURE IS:

- RESIDENTIAL WITH 4-5 PROPOSED BEDROOMS IN THE COMPLETED STRUCTURE (NOTE **UNKNOWN** IF APPROPRIATE)
- COMMERCIAL (PROVIDE DETAIL OF NUMBERS AND TYPES OF EMPLOYEES/ CUSTOMERS ON ACCOMPANYING PLAN)
- INSTITUTIONAL/GOVERNMENT (PROVIDE DETAIL OF NUMBERS AND TYPES OF EMPLOYEES/USERS ON ACCOMPANYING PLAN)

PROPERTY OWNER(S) GILBERT + ELIZABETH BLEVINS

DAYTIME PHONE 301-854-0587 CELL 443-980-0306 FAX N/A

MAILING ADDRESS 11986 HALL SHOP Rd CLARKSVILLE MD 21029  
STREET CITY/TOWN STATE ZIP

APPLICANT WILLIAMSBURG GROUP LLC - BOB CORBETT

DAYTIME PHONE 410-977-3343 CELL 410-977-3343 FAX 410-997-4358

MAILING ADDRESS 5485 HARPERS FARM Rd #200 COLUMBIA MD 21044  
STREET CITY/TOWN STATE ZIP

APPLICANT'S ROLE: DEVELOPER BUILDER BUYER RELATIVE/FRIEND REALTOR CONSULTANT

PROPERTY LOCATION  
SUBDIVISION/PROPERTY NAME \_\_\_\_\_ LOT NO. 4

PROPERTY ADDRESS 11986 HALL SHOP Rd CLARKSVILLE, MD 21029  
STREET TOWN/POST OFFICE

TAX MAP PAGE(S) 35 GRID 19 PARCEL(S) 0310 PROPOSED LOT SIZE 3 ACRE

AS APPLICANT, I UNDERSTAND THE FOLLOWING: THE SYSTEM INSTALLED SUBSEQUENT TO THIS APPLICATION IS ACCEPTABLE ONLY UNTIL PUBLIC SEWERAGE IS AVAILABLE. THIS APPLICATION IS COMPLETE WHEN ALL APPLICABLE FEES AND A SUITABLE SITE PLAN HAVE BEEN RECEIVED. I ACCEPT THE RESPONSIBILITY FOR COMPLIANCE WITH ALL M.O.S.H.A. AND "MISS UTILITY" REQUIREMENTS. APPROVAL IS BASED UPON SATISFACTORY REVIEW OF A PERC CERTIFICATION PLAN.

TEST RESULTS WILL BE MAILED TO APPLICANT.

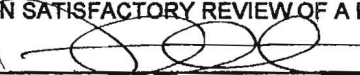
  
SIGNATURE OF APPLICANT

HOWARD COUNTY HEALTH DEPARTMENT, BUREAU OF ENVIRONMENTAL HEALTH, WELL AND SEPTIC PROGRAM  
7178 COLUMBIA GATEWAY DRIVE COLUMBIA, MARYLAND 21046 (410) 313-2640 FAX (410) 313-2648  
TDD (410) 313-2323 TOLL FREE 1-877-4MD-DHMH



Lot 3

A/P

1058-4  
 dk brn to brn  
 yel-red cl 4'  
 yel-brn h, 3 cpl 5'  
 yel sl 7.5'  
 yel ls m 1 & 2 p white micaceous 10.8'  
 lt. red-yellow ls 12.2'  
 pale red-yel ls w/ c 2d grey c 2d pale yellow 2 cpl 13'

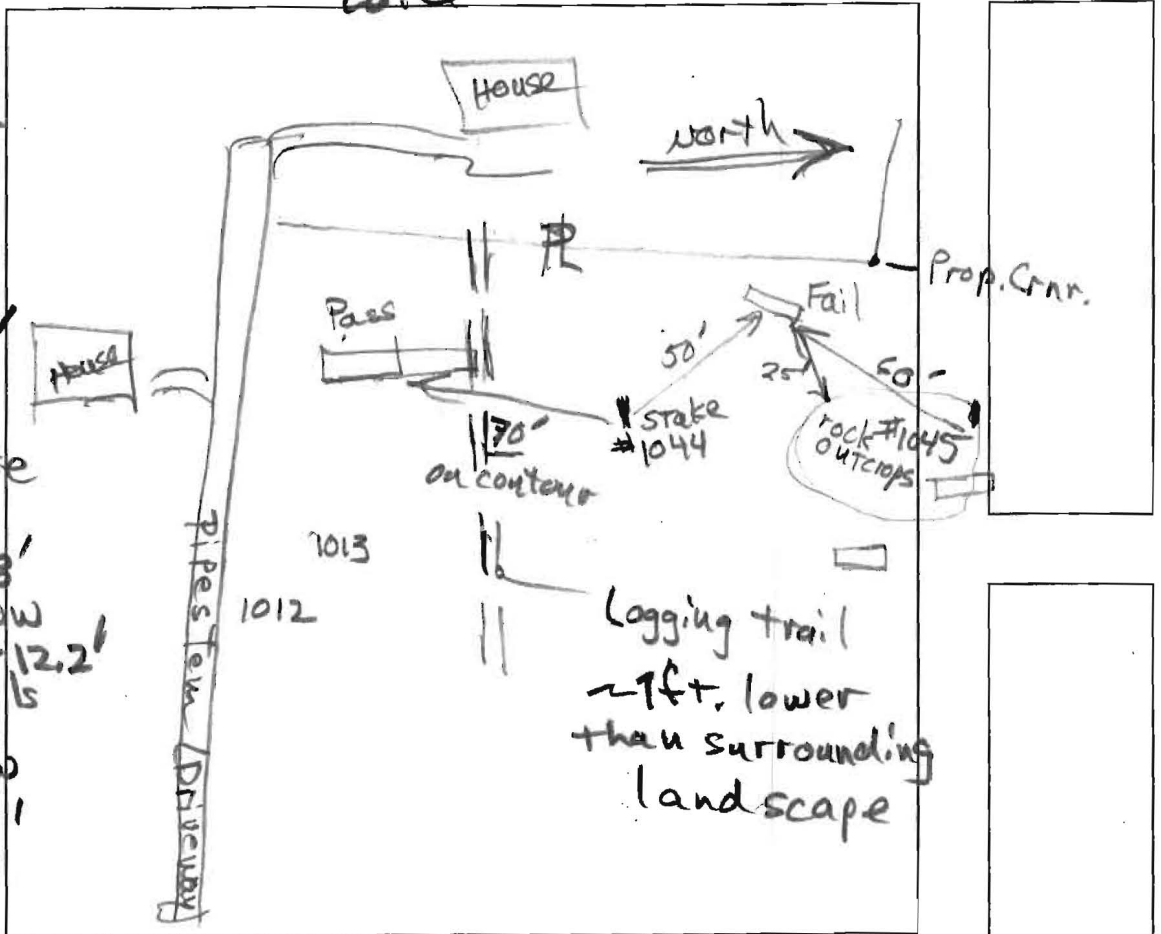

DATE	TEST #	DEPTH	START	BREAK 1" DROP	STOP 2" DROP	TIME OF 2ND INCH	P/F/H
12/13/11	1058-4	12.2'	Visual	Sidewall bot 5'-8"	1.29 gpd/cr		

REMARKS extend lower portion of septic reserve past logging  
 SANITARIAN RB BACKHOE Mike Johnson OTHERS Rob Carbett Trail  
 TEST HOLES USED IN SDA \_\_\_\_\_ AVG. PERC TIME Mike Johnson SQ. FT/BR \_\_\_\_\_  
 TRENCH WIDTH \_\_\_\_\_ INLET DEPTH \_\_\_\_\_ MAX. BOT DEPTH \_\_\_\_\_ EFFECTIVE S/W \_\_\_\_\_

Lot 3 (three)

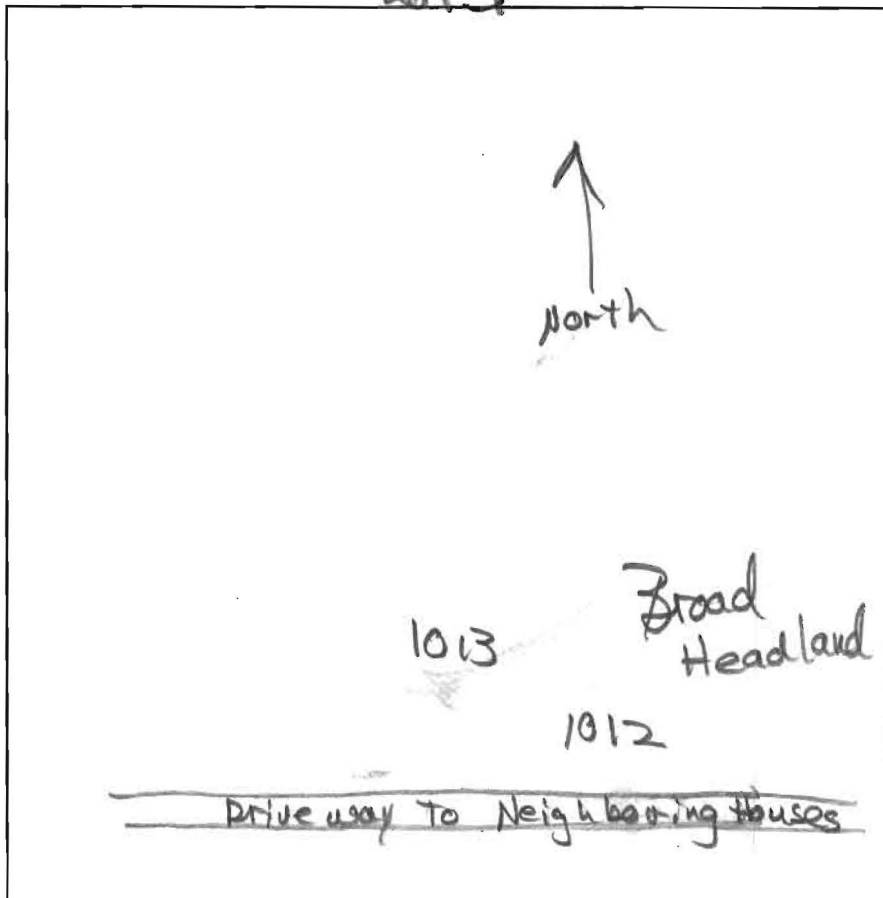

1012

0.4' dk brn loam  
2lg

0.9' brn loam  
1fsbk

2.1' brncl  
2fsbk

4' brn loam  
few mica

9' brn loam  
man mica

12' red sil  
& grey clay

1013

0.5' dk brn loam

1.1' brn stl

2.5' brncl  
few stones

5' yel-brn skl  
& grey sil

12' red & pale brn  
sicl & Sic  
Zmpl

DATE	TEST #	DEPTH	START	BREAK 1" DROP	STOP 2" DROP	TIME OF 2ND INCH	P/F/H
12/5/11	1012	4.8/9'	1:05	1:40			F
12/5/11	1013	5'	Visual		perched water platy structure		F

REMARKS Only 2 holes dug; landscape soil inappropriate

SANITARIAN RD BACKHOE Mike Johnson OTHERS for subcur face trenches  
Bob Colbett

TEST HOLES USED IN SDA \_\_\_\_\_ AVG. PERC TIME \_\_\_\_\_ SQ. FT/BR \_\_\_\_\_

TRENCH WIDTH \_\_\_\_\_ INLET DEPTH \_\_\_\_\_ MAX. BOT DEPTH \_\_\_\_\_ EFFECTIVE SW \_\_\_\_\_