

HOWARD COUNTY
 PERMIT APPLICATION

PERMIT NUMBER

808001671

Building Address 7122 MOORLAND DR
CLARKSVILLE, MD 21029

Property Owner's Name TIM LEWIS / NANCY KENT
 Address 7122 MOORLAND DR

Suite/Apt. #: _____ SDP/WP/Petition #: _____

Census Tract _____ Subdivision _____

City CLARKSVILLE State MD Zip Code 21029

Section _____ Area _____ Lot 20

Home Phone 301-654-9531 Work Phone _____
 Applicant's Name & Mailing Address, (if other than stated hereon):

Tax Map _____ Parcel _____ Grid _____

Phone _____ Fax _____

Zoning _____ Map Coordinates _____ Lot size _____

Existing Use RESIDENCE

Contractor Company QUAYLE + COMPANY

Proposed Use SAME

Contact Person ROGER COLVIN

Estimated Construction Cost \$ 30,000

Address 8 EVERGREEN ROAD

Description of Work 16x20 GAZEBO 2'

City SEVERNA PARK State MD Zip Code 21146

ABOVE GRADE w/ DECK FLOOR &

License No. 29819

STEPS

Phone 410-647-1362 Fax _____

Occupant or Tenant _____

Engineer or Architect Company _____

Contact Name TIM LEWIS & NANCY KENT

Contact Person SAME

Address 7122 MOORLAND DR.

Address _____

City CLARKSVILLE State MD Zip Code 21029

City _____ State _____ Zip Code _____

Phone _____ Fax _____

Phone _____ Fax _____

BUILDING DESCRIPTION - COMMERCIAL

BUILDING DESCRIPTION - RESIDENTIAL

Building Characteristics

Utilities

Height: _____

Water Supply:

No. of stories: 2

Public
 Private

Gross area, sq. ft. per floor: _____

Sewage Disposal:

Use group: _____

Public
 Private

Construction type:

Electric Yes No
 Gas Yes No

Reinforced Concrete
 Structural Steel
 Masonry
 Wood Frame

Heating System:

State Certified Modular

Electric Oil
 Natural Gas
 Propane Gas

Sprinkler system: N/A

Full
 Partial
 Other Suppression
 # of Heads _____

Building Characteristics

Utilities

SF Dwelling SF Townhouse

Water Supply:

Depth _____ Width _____

1st floor: _____

Public
 Private

2nd floor: _____

Sewage Disposal:

Basement: _____

Public Shared
 Private

Finished Basement Unfinished Basement

Crawl space Slab on Grade

No. of Bedrooms _____

Electric Yes No
 Gas Yes No

Height: _____

Multi-family dwellings:

No. of efficiency units: _____

No. of 1 BR units: _____

No. of 2 BR units: _____

No. of 3 BR units: _____

Heating System:

Electric Oil
 Natural Gas
 Propane Gas

Other Structure: _____

Sprinkler system: N/A

Dimensions: _____

NFPA #13D
 NFPA #13R

Footings: _____

Other: _____

Roof Height: _____

State Certified Modular

Manufactured Home

THE UNDERSIGNED HEREBY CERTIFIES AND AGREES AS FOLLOWS: (1) THAT HE/SHE IS AUTHORIZED TO MAKE THIS APPLICATION; (2) THAT THE INFORMATION IS CORRECT; (3) THAT HE/SHE WILL COMPLY WITH ALL REGULATIONS OF HOWARD COUNTY WHICH ARE APPLICABLE THERE TO; (4) THAT HE/SHE WILL PERFORM NO WORK ON THE ABOVE REFERENCED PROPERTY NOT SPECIFICALLY DESCRIBED IN THIS APPLICATION; (5) THAT HE/SHE GRANTS COUNTY OFFICIALS THE RIGHT TO ENTER ONTO THIS PROPERTY FOR THE PURPOSE OF INSPECTING THE WORK PERMITTED AND POSTING NOTICES.

Applicant's Signature

Print Name

Title/Company

Date

Checks payable to: DIRECTOR OF FINANCE OF HOWARD COUNTY

** PLEASE WRITE NEATLY AND LEGIBLY. **

- FOR OFFICE USE ONLY -

AGENCY DATE SIGNATURE APPROVAL

DPZ SETBACK INFORMATION

PROPERTY ID#

Land Development DPZ _____

Front: _____

Filing fee \$ _____

State Highways _____

Rear: _____

Permit fee \$ _____

Building Official _____

Side: _____

Excise tax \$ _____

Dev. Engineering DPZ _____

Side St.: _____

Add'l per. fee \$ _____

Health 6/5/08 R Brinker

All minimum setbacks met?

TOTAL FEES \$ _____

Fire Protection _____

YES NO

Sub-total paid \$ _____

Is Sediment Control approval required prior to issuance?

YES NO

Balance due \$ _____

YES NO

YES NO

Check \$ _____

CONTINGENCY CONSTRUCTION START:

Historic District?

Validation \$ _____

ONE STOP SHOP:

YES NO

Lot Coverage for NewTown Zone _____

SDP/Red-line approval date _____

Accepted by _____

Distribution of Copies

White: Building Official

Green: LDD, DPZ

Yellow: DED, DPZ

Pink: Health

Gold: SHA

T:\forms\PERMIT.FRM

Rev. 11/4/04

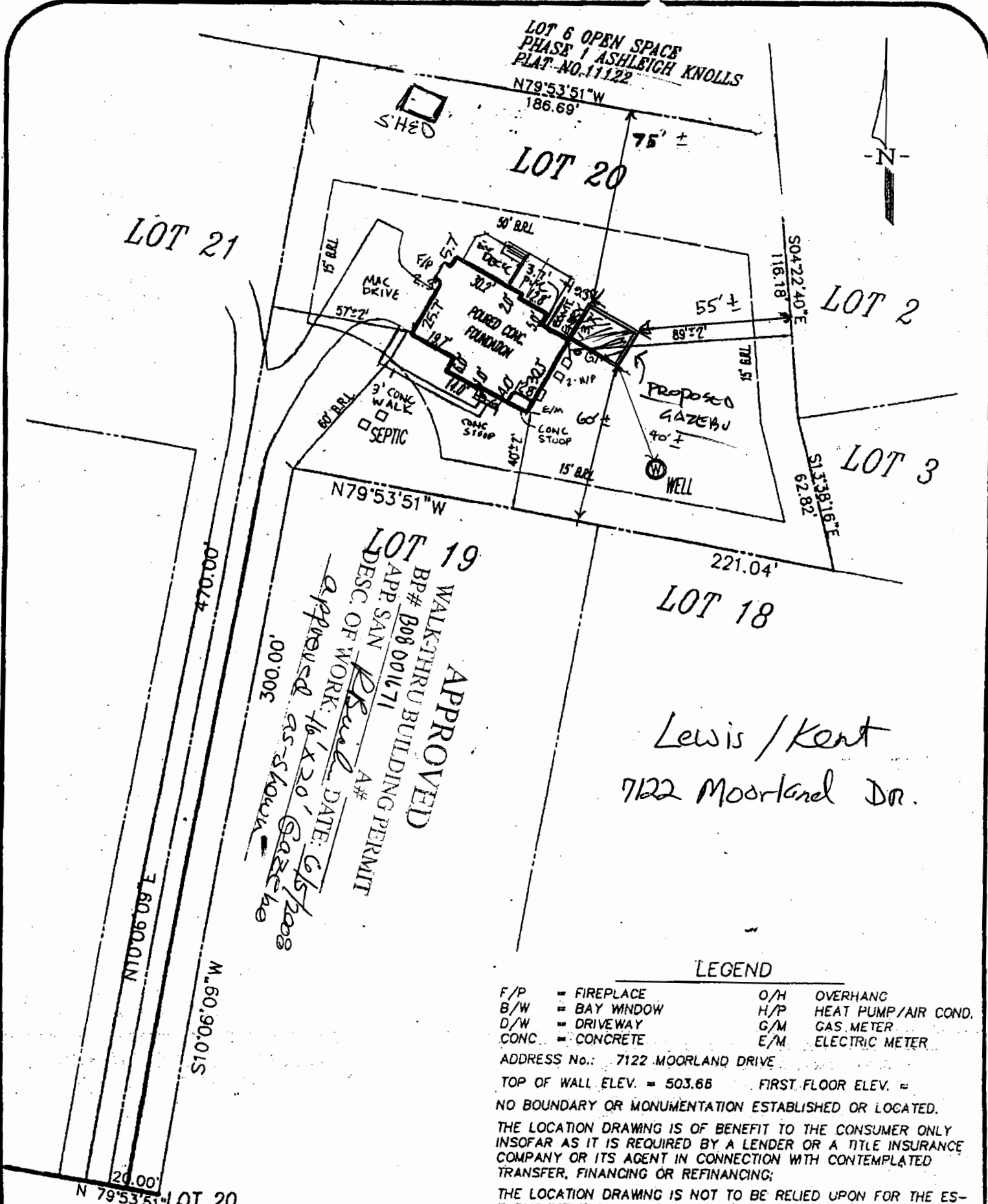

LOT 6 OPEN SPACE
 PHASE 1 ASHLEIGH KNOLLS
 PLAT NO. 11122

N79°53'51"W
 186.69'

LOT 20

LOT 21

LOT 2

LOT 3

N79°53'51"W

221.04'

LOT 18

Lewis / Kent
 7122 Moorland Dr.

LOT 19

WALKTHRU BUILDING PERMIT
 APP. # B08 001671
 DESC. OF WORK: *Reel* #
 APPROVED DATE: *6/5/2008*
Approved as shown

APPROVED

LEGEND

- | | | | |
|-------|--------------|-----|---------------------|
| F/P | = FIREPLACE | O/H | OVERHANG |
| B/W | = BAY WINDOW | H/P | HEAT PUMP/AIR COND. |
| D/W | = DRIVEWAY | G/M | GAS METER |
| CONC. | = CONCRETE | E/M | ELECTRIC METER |

ADDRESS No.: 7122 MOORLAND DRIVE
 TOP OF WALL ELEV. = 503.66 FIRST FLOOR ELEV. =
 NO BOUNDARY OR MONUMENTATION ESTABLISHED OR LOCATED.
 THE LOCATION DRAWING IS OF BENEFIT TO THE CONSUMER ONLY
 INSOFAR AS IT IS REQUIRED BY A LENDER OR A TITLE INSURANCE
 COMPANY OR ITS AGENT IN CONNECTION WITH CONTEMPLATED
 TRANSFER, FINANCING OR REFINANCING;
 THE LOCATION DRAWING IS NOT TO BE RELIED UPON FOR THE ES-
 TABLISHMENT OR LOCATION OF SERVICES, GARAGES, BUILDINGS, ETC.

N 79°53'51" LOT 20