

5/15/98
1:00 WPI & c.o.

PERMIT

SEWAGE DISPOSAL SYSTEM

DEPARTMENT OF HEALTH AND MENTAL HYGIENE

P 59924

A _____

DISTRICT _____

DATE 04/07/98

HOWARD COUNTY HEALTH DEPARTMENT *Tax ID# 05-418356*

BUREAU OF ENVIRONMENTAL HEALTH
~~XXXXXXX~~ 410-313-2640

DATE SYSTEM APPROVED _____

INSPECTOR _____

Winchester Homes, Inc. IS PERMITTED TO INSTALL ALTER _____

ADDRESS 6305 Ivy Lane, Suite 800, Greenbelt, Md 20770 PHONE 301-474-4411

SUBDIVISION Ashleigh Knolls LOT 17 ROAD 7110 Moorland Drive

PROPERTY OWNER Winchester Homes, Inc.

ADDRESS _____

SEPTIC TANK CAPACITY: _____ GALLONS

NUMBER OF BEDROOMS: _____

- House is served by a shared community septic system. As part of the general permit for the community system, items previously installed or under construction include individual septic tank, connection from tank to common effluent line, community system headworks, and shared disposal fields.
- This portion of the septic installation permit is strictly limited to authorization of the individual pump in the pump pit with associated piping and electrical controls, and installation of the individual house sewer line. Location as per the signed building permit site plan, copy attached.
- Contact Health Department for inspection before covering the installation.
- For the pump test 48 hour advance notice of inspection is required. Where adequate notice has been provided, installation may proceed to completion one-half hour after the scheduled inspection time.

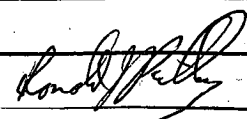
Plans Approved By: 

Date: 4/17/98

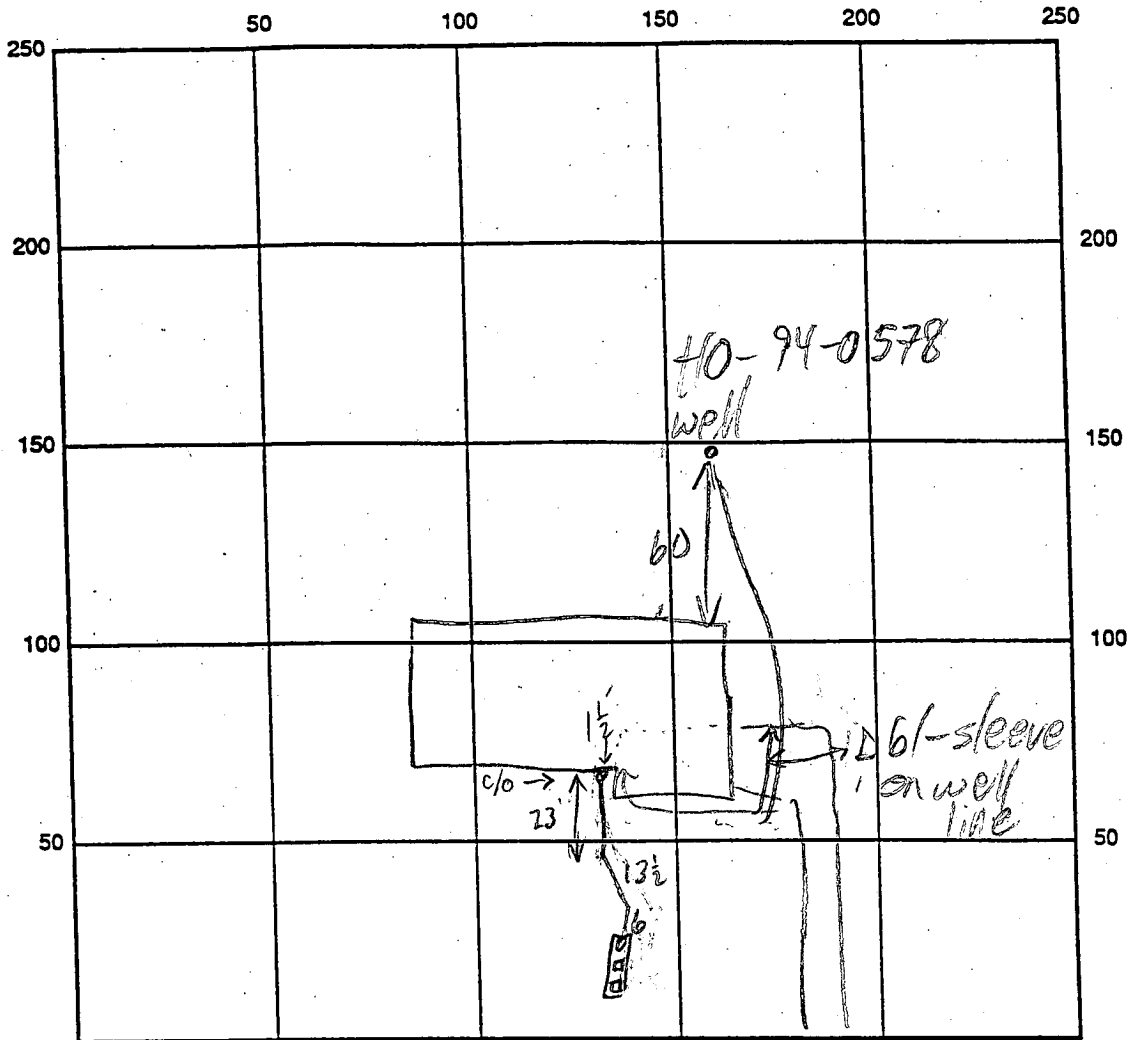

INDICATE NORTH - NAME ADJOINING ROADWAY AS BASE LINE

MOORLAND DR

SEPTIC TANK LEVEL _____ CLEANOUTS _____

REMARKS: 5/15/98 #1 CONN NOT COMPLETE

5/15/98 #2 HOUSE CONN COMPLETE; HOLD FOR PUMP INSP (MR)

5/15/98 WPI OK TO COVER 3'+B.G; 2-PC CAP OK (MR)

DATE SYSTEM APPROVED _____ INSPECTOR _____

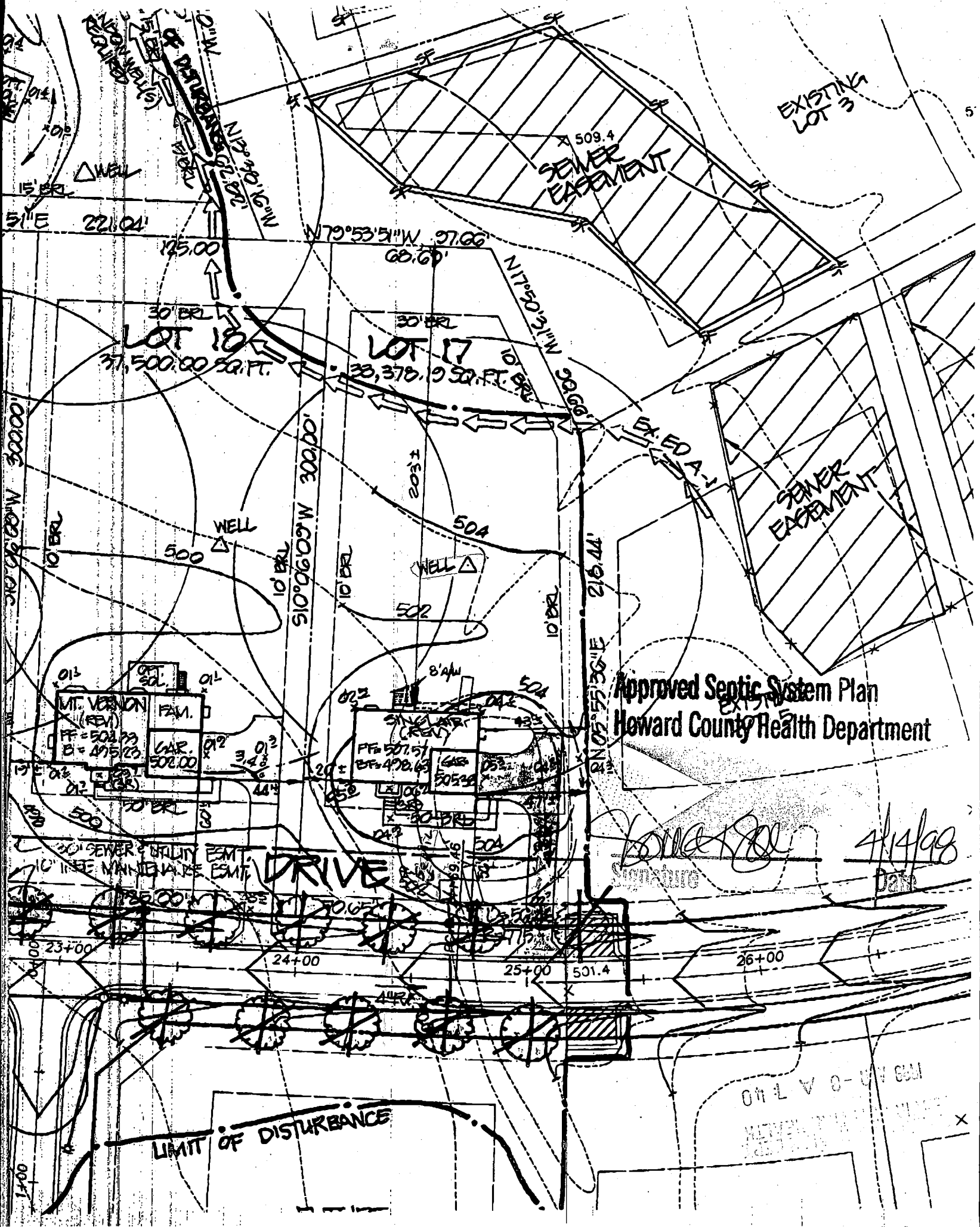

Approved Septic System Plan
 Howard County Health Department

[Signature]
 Signature

4/14/98
 Date

LIMIT OF DISTURBANCE

ON L V O - UN SMI
 REVENUE DIVISION

