



APPLICATION

FOR PERCOLATION TESTING AND SITE EVALUATION

TEST DATE(S) _____ TEST TIME _____ A/P _____

AGENCY REVIEW: _____ DATE _____

DO NOT WRITE ABOVE THIS LINE

I HEREBY APPLY FOR THE NECESSARY TESTING/EVALUATION PRIOR TO ISSUANCE OF SEWAGE DISPOSAL SYSTEM PERMIT(S) TO:

CHECK AS NEEDED:

- CONSTRUCT NEW SEPTIC SYSTEM(S)
- REPAIR/ADD TO AN EXISTING SEPTIC SYSTEM
- REPLACE AN EXISTING SEPTIC SYSTEM

CHECK AS NEEDED:

- NEW STRUCTURE(S)
- ADDITION TO AN EXISTING STRUCTURE
- REPLACE AN EXISTING STRUCTURE

CHECK ONE:

- CREATE NEW LOT(S)
- BUILD ON AN EXISTING LOT IN A SUBDIVISION
- BUILD ON AN EXISTING PARCEL OF RECORD

IS THE PROPERTY WITHIN 2500' OF ANY RESERVOIR?

- YES
- NO

THE TYPE OF STRUCTURE IS:

- RESIDENTIAL WITH unknown PROPOSED BEDROOMS IN THE COMPLETED STRUCTURE (NOTE **UNKNOWN** IF APPROPRIATE)
- COMMERCIAL (PROVIDE DETAIL OF NUMBERS AND TYPES OF EMPLOYEES/ CUSTOMERS ON ACCOMPANYING PLAN)
- INSTITUTIONAL/GOVERNMENT (PROVIDE DETAIL OF NUMBERS AND TYPES OF EMPLOYEES/USERS ON ACCOMPANYING PLAN)

PROPERTY OWNER(S) Robert Williams

DAYTIME PHONE 410 465 5366 CELL _____ FAX _____

MAILING ADDRESS 13110 GREENBERRY LANE CLARKSVILLE MD 21029
STREET CITY/TOWN STATE ZIP

APPLICANT MILDENBERG, BOENDER & ASSOC., INC.

DAYTIME PHONE 410 997 0296 CELL 1 FAX 410 997 0298

MAILING ADDRESS 6800 Deerpath Rd Elkridge, MD 21075
STREET CITY/TOWN STATE ZIP

APPLICANT'S ROLE: DEVELOPER BUILDER BUYER RELATIVE/FRIEND REALTOR CONSULTANT

PROPERTY LOCATION
SUBDIVISION/PROPERTY NAME GREENBERRY LOT NO. 25

PROPERTY ADDRESS 13110 GREENBERRY LANE CLARKSVILLE MD 21029
STREET TOWN/POST OFFICE

TAX MAP PAGE(S) 28 GRID _____ PARCEL(S) 48 PROPOSED LOT SIZE 1A±

AS APPLICANT, I UNDERSTAND THE FOLLOWING: THE SYSTEM INSTALLED SUBSEQUENT TO THIS APPLICATION IS ACCEPTABLE ONLY UNTIL PUBLIC SEWERAGE IS AVAILABLE. THIS APPLICATION IS COMPLETE WHEN ALL APPLICABLE FEES AND A SUITABLE SITE PLAN HAVE BEEN RECEIVED. I ACCEPT THE RESPONSIBILITY FOR COMPLIANCE WITH ALL M.O.S.H.A. AND "MISS UTILITY" REQUIREMENTS. APPROVAL IS BASED UPON SATISFACTORY REVIEW OF A PERC CERTIFICATION PLAN.

TEST RESULTS WILL BE MAILED TO APPLICANT.

SIGNATURE OF APPLICANT

HOWARD COUNTY HEALTH DEPARTMENT, BUREAU OF ENVIRONMENTAL HEALTH, WELL AND SEPTIC PROGRAM
7178 COLUMBIA GATEWAY DRIVE COLUMBIA, MARYLAND 21046 (410) 313-2640 FAX (410) 313-2648
TDD (410) 313-2323 TOLL FREE 1-877-4MD-DHMH

Green berry Lots 24 & 25

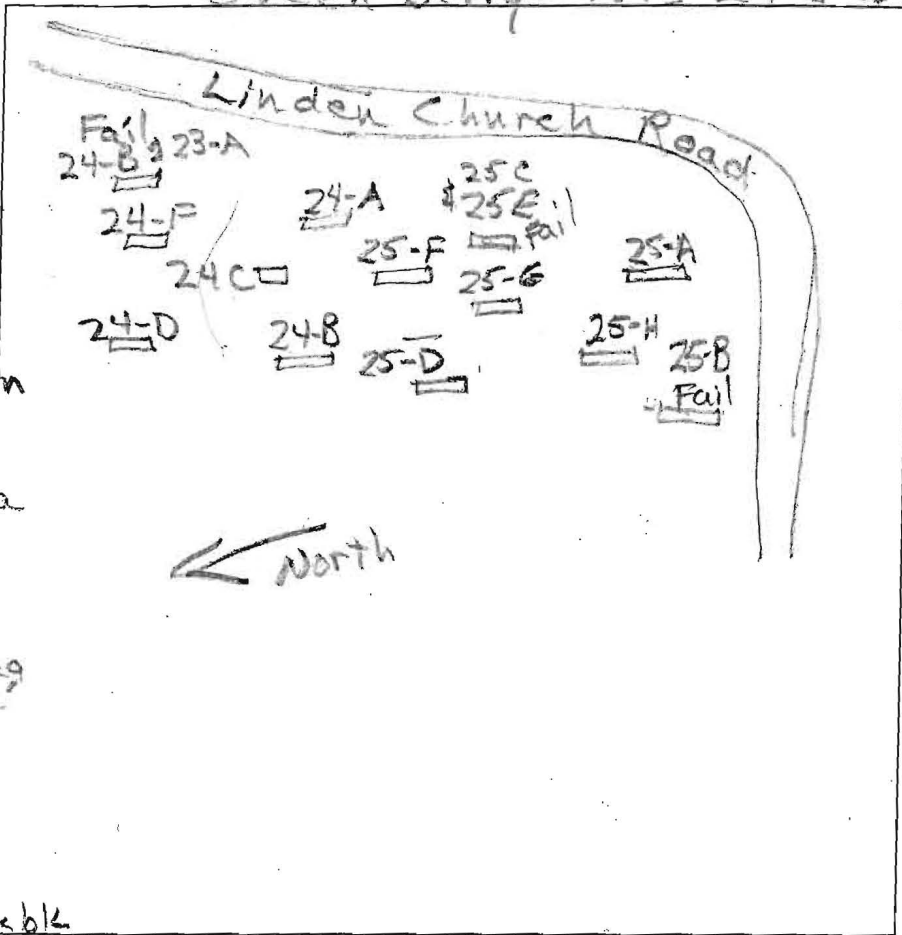

AVP _____

24-F

0.8' dk grey-brn L
3 vcp

2' brn L, 2msbk

2' yel-red L

35' 7msbk

red & yel-brn
Chsl
many mica

6.2' red & pale brn
sl, many mica

10' water seeps

pale red
& pale yel-brn

12' Chsl, many mica

25-H

dk grey-brn L
3 vcp

brn L, 3 vcp

red-yel cl, 3msbk

2.5' red & brn L, 1msbk, few stones, mica

4' yel-brn fs
many mica

brn L

pale yel-brn
sl, micaceous

few frags

10' water seeps

brn & pale yel
fs, micaceous

25-F

0.7' dk grey-brn L
3 vcp

brn L
2msbk

1.4' brn L, 2msbk

2' yel-brn fs
heavy many
fine mica

2.5' yel-brn fs
many mica

10' water seeps
grey-brn
many mica

13' grey-brn L

25-G

1' dk brn L

0.2' brn L, 2msbk

1.4' red-yel cl
3msbk

3' yel-brn fs
many fine mica
heavy

4' yel-brn fs
impl micaceous

5' red & brn fs
impl micaceous
few channels

9.3' w/blk coats

pale yel-brn fs
many mica

10.4' water seeps
grey-brn fs
many mica
platy

DATE	TEST #	DEPTH	START	BREAK 1" DROP	STOP 2" DROP	TIME OF 2ND INCH	P/F/H
4/15/13	24-F	5.8' / 10'	9:51	10:06	10:26	20	P
4/15/13	25-F	5.7' / 10'	10:29	10:37	10:49	12	P
4/15/13	25-H	6' / 10'	10:59	11:19	11:48	29	P
4/15/13	25-G	10.4'	Visual		4' to 6' OK 0.8 gpd/ft ²		P

REMARKS _____

SANITARIAN RR BACKHOE Nathan OTHERS Jacob Hikmat

TEST HOLES USED IN SDA _____ AVG. PERC TIME _____ SQ. FT/BR _____

TRENCH WIDTH _____ INLET DEPTH _____ MAX. BOT DEPTH _____ EFFECTIVE SW _____

NON-BUILD

50' COLUMBIAN
ALSO COLUMBIAN TRAIL

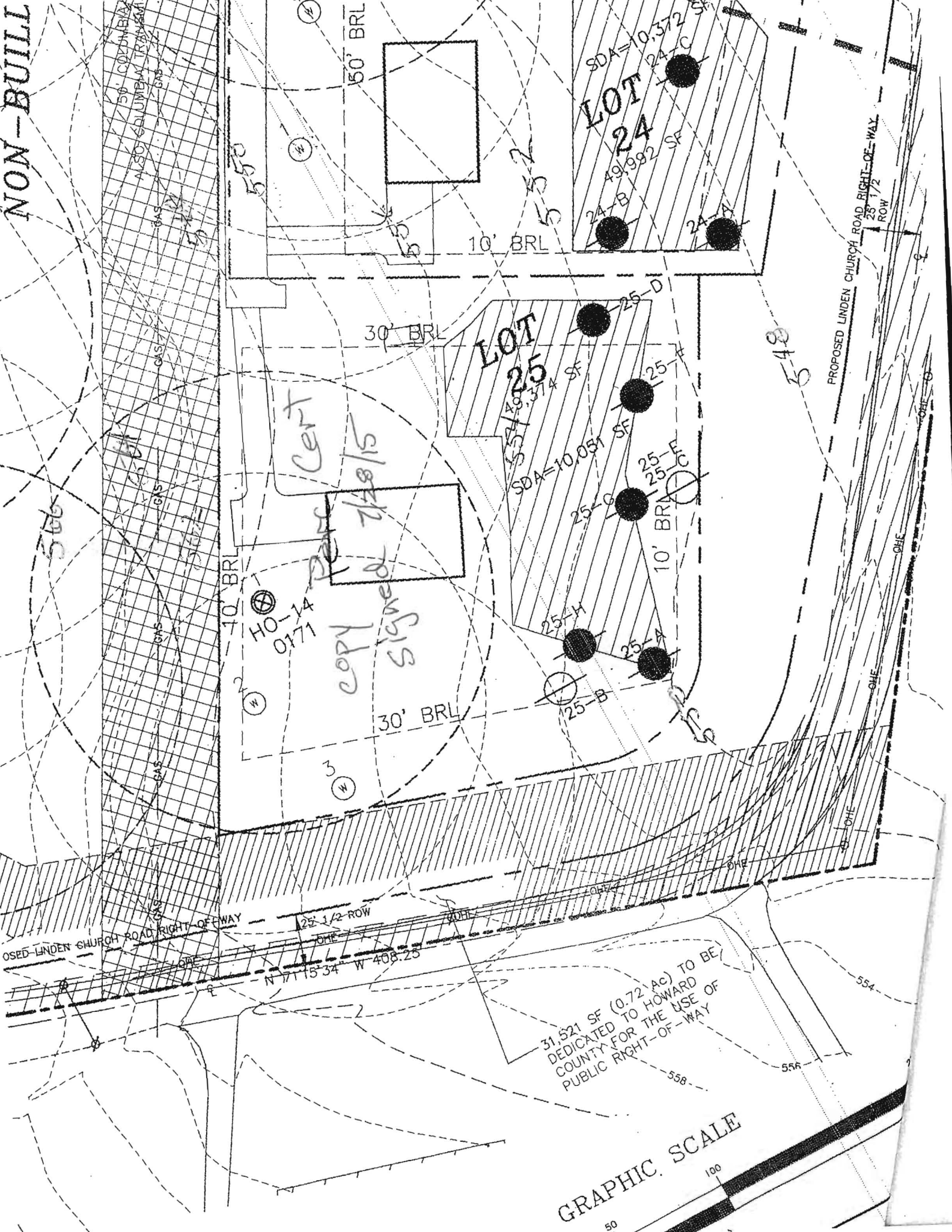

Cent
copy signed 7/28/15

LOT 24

LOT 25

PROPOSED LINDEN CHURCH ROAD RIGHT-OF-WAY
25 1/2 ROW

31,521 SF (0.72 Ac) TO BE
DEDICATED TO HOWARD
COUNTY FOR THE USE OF
PUBLIC RIGHT-OF-WAY

GRAPHIC SCALE
50 100