

APPLICATION

11-4-02
100

PERCOLATION TESTING

A 517978

TO

P _____

ADJ. EXISTING

RECORDED SDA

DISTRICT 3

DATE 10/29/02

HOWARD COUNTY HEALTH DEPARTMENT
BUREAU OF ENVIRONMENTAL HEALTH
3525-H ELLICOTT MILLS DRIVE/ELLICOTT CITY, MARYLAND 21043
TELEPHONE: 313-2840

TO: THE COUNTY HEALTH OFFICER
ELLICOTT CITY, MARYLAND

I HEREBY APPLY FOR THE NECESSARY TEST PRIOR TO APPLICATION FOR PERMIT TO CONSTRUCT (OR RECONSTRUCT) A SEWAGE DISPOSAL SYSTEM.

PROPERTY OWNER _____

ADDRESS _____ PHONE _____

AGENT OR PROSPECTIVE BUYER JST BUILDERS John Startt

ADDRESS 6030 Drybrook Cr. Suite 150 Box 146 PHONE 410-884-0334
Clarksville Md. 21029

PROPERTY LOCATION:

SUBDIVISION Lichowdale FARM LOT NO. 2

ROAD AND DESCRIPTION 13712 Old Rover Rd. off off PFE SPARK
Pfefferkorn

TAX MAP 15 PARCEL # 158

SIZE OF LOT 5 ACRE TYPE BLDG. SINGLE FAMILY HOME
(SINGLE FAMILY DWELLING OR COMMERCIAL)

THE SYSTEM INSTALLED UNDER THIS APPLICATION IS ACCEPTABLE ONLY UNTIL PUBLIC FACILITIES BECOME AVAILABLE. I FULLY UNDERSTAND THE FEE CONNECTED WITH THE FILING OF THIS PERC TEST APPLICATION IS NON-REFUNDABLE UNDER ANY CIRCUMSTANCES. I ALSO AGREE TO COMPLY WITH ALL M.O.S.H.A. REQUIREMENTS IN TESTING THIS LOT.

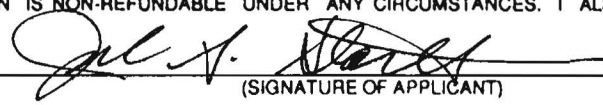
(SIGNATURE OF APPLICANT)

APPROVED BY _____ FOR _____ DATE _____

DISAPPROVED BY _____ FOR _____ DATE _____

HOLD PENDING FURTHER TESTS _____

REASONS FOR REJECTION OR HOLDING _____

PERCOLATION TEST PLAT/PRELIMINARY PLAT - TITLE OR I.D. # _____ DATE _____

SITE DEVELOPMENT PLAN/FINAL PLAT - TITLE OR I.D. # _____ DATE _____

THIS IS NOT A PERMIT

517978

NOT TO SCALE

COUNTY #

SOIL PROFILE

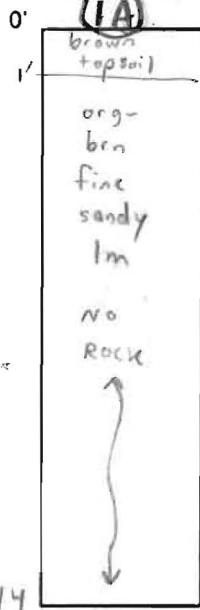

2A

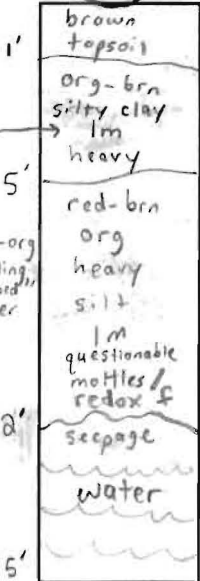

3A

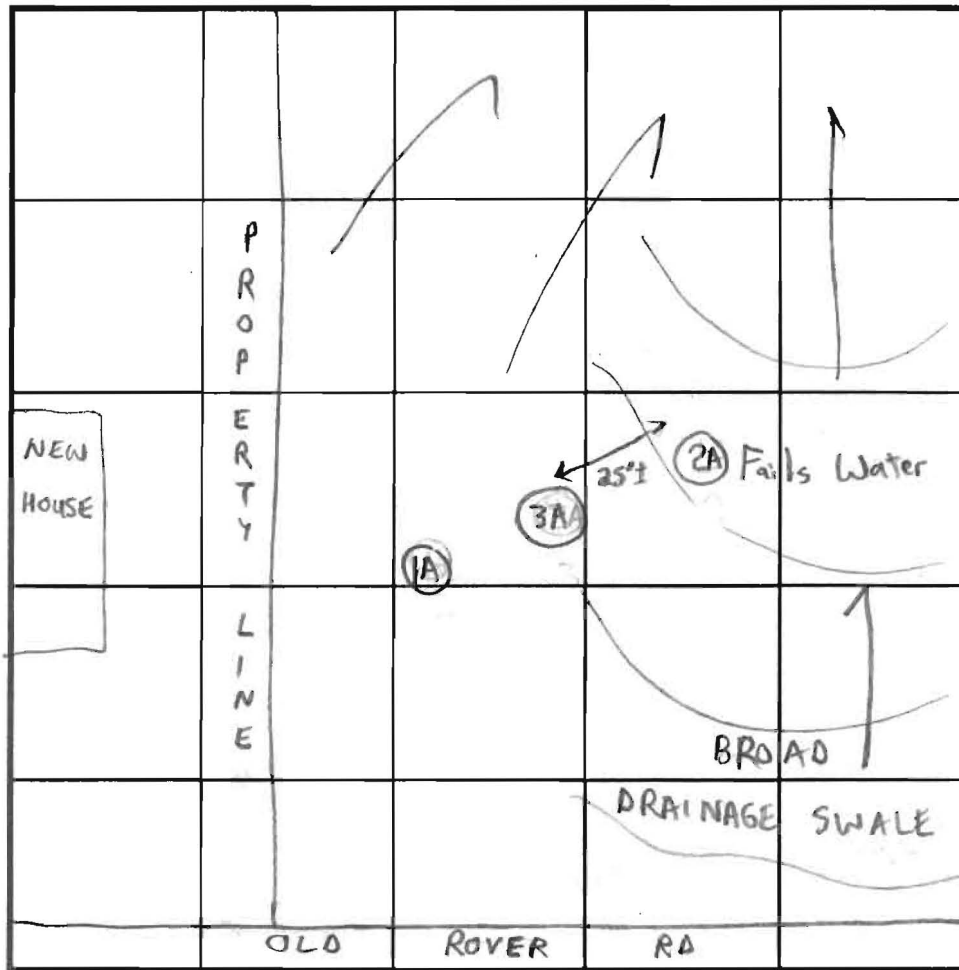

SOIL PROFILE

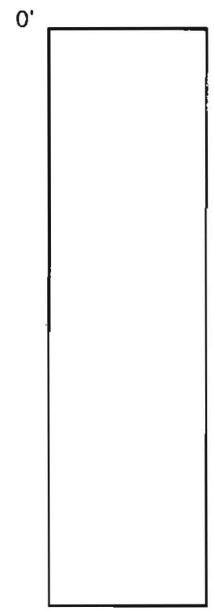

INDICATE NORTH - NAME ADJOINING ROADWAY AS BASE LINE.

DATE	TEST NO.	DEPTH	PRE-WET		TEST - 1" DROP		TIME
			START	STOP	START	STOP	
11/4/02	1A	14' V	(VISUAL)	OK	SEE	PROFILE	NA OK
	2A	12' V	(POOR SOIL CONDITIONS)				NA Fails
		(EVIDENCE OF "PERCHED" WATER AT 3-5' R)					(GROUND WATER AT 12')
	3A	15' V	(VISUAL)	OK	SEE	PROFILE	NA OK

REMARKS Holes ① & ② staked. Proposal to adjust ex. approved SDA.

TYPE OF SOIL Glenelg / Chester

TESTED BY SRK ALSO PRESENT John Startt - JST Builders

TRENCH DESIGN DATA: AVERAGE PERCOLATION TIME 2-7 min TRENCH WIDTH 3'

INLET DEPTH 3' MAXIMUM BOTTOM DEPTH 6' SQ. FT/BEDROOM 180

APPLICATION

SEWAGE DISPOSAL TESTING

STATE OF MARYLAND - DEPARTMENT OF HEALTH AND MENTAL HYGIENE

A 34136

P _____

HOWARD COUNTY HEALTH DEPARTMENT
ENVIRONMENTAL HEALTH SERVICES
P O BOX 473 ELLICOTT CITY, MARYLAND 21043
TELEPHONE 992-2330

DISTRICT 3

DATE 7-23-84

TO: THE COUNTY HEALTH OFFICER
ELLICOTT CITY, MARYLAND

I, HEREBY, APPLY FOR THE NECESSARY TEST IN ORDER TO CONSTRUCT (OR RECONSTRUCT) A SEWAGE DISPOSAL SYSTEM.

PROPERTY OWNER HERBERT A. STREAKER

ADDRESS 13300 FREDERICK RD. PHONE 442-2180

PROPERTY LOCATION:

SUBDIVISION STREAKER PROPERTY LOT NO. 2

ROAD AND DESCRIPTION OLD RIVER RD. 349.171' WEST OF
PFEFFERKORN RD.

SIZE OF LOT 5.000 AC. TYPE BLDG. SINGLE FAMILY
(NUMBER OF BEDROOMS)

THE SYSTEM INSTALLED UNDER THIS APPLICATION IS ACCEPTABLE ONLY UNTIL PUBLIC FACILITIES BECOME AVAILABLE. I FULLY UNDERSTAND THE FEE CONNECTED WITH THE FILING OF THIS PERC TEST APPLICATION IS NON-REFUNDABLE UNDER ANY CIRCUMSTANCES. I ALSO AGREE TO COMPLY WITH ALL M.O.S.H.A. REQUIREMENTS IN TESTING THIS LOT.

(SIGNATURE OF APPLICANT)

APPROVED BY _____ FOR _____ DATE _____

REJECTED BY _____ FOR _____ DATE _____

HOLD PENDING FURTHER TESTS _____ DATE _____

REASONS FOR REJECTION OR HOLDING _____

THIS IS NOT A PERMIT

lot 2

① ② ④ ⑤ ⑥
SOIL PROFILE

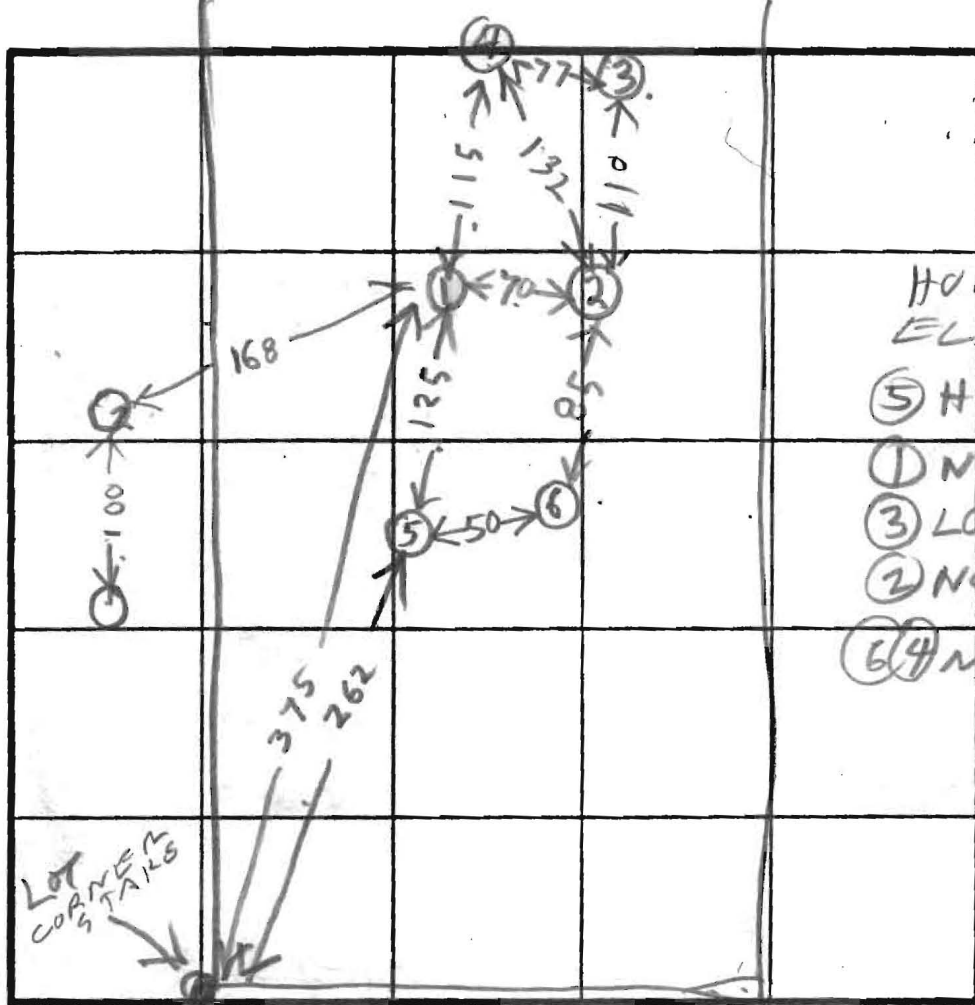
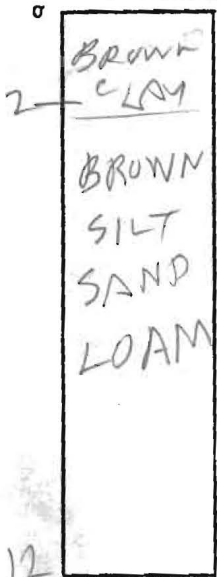

HOLE ELEVATION
 ⑤ HIGHEST
 ① NEXT HIGHEST
 ③ LOWEST
 ② NEXT LOW
 ⑥ ④ MEDIUM



INDICATE NORTH - NAME ADJOINING ROADWAY AS BASE LINE.

OLD ROVER RD

DATE	TEST NO.	DEPTH	PRE-WET		TEST - 1" DROP		TIME
			START	STOP	START	STOP	
8/8/84	1S	4	1031	1032	1032	1036	4
	1V	12	LOOKS		OK		
8/8/84	2S	4	1048	1052	1052	1058	6
	2V	12	LOOKS		OK		
	3V	11	WATER		10 1/2"		
	4S	4	1122	1126	1126	1132	5
	4V	12	LOOKS		OK		
	5S	4	1138	1142	1142	1145	3
	5V	12	LOOKS		OK		
	6V	12	LOOKS				

5
118
X-5min
3 13
15

REMARKS _____

TYPE OF SOIL _____

TESTED BY B HODGES ALSO PRESENT H SIRK & JR & SONS

Permit

APPLICATION

SEWAGE DISPOSAL TESTING

STATE OF MARYLAND - DEPARTMENT OF HEALTH AND MENTAL HYGIENE

A 34136

P _____

HOWARD COUNTY HEALTH DEPARTMENT
ENVIRONMENTAL HEALTH SERVICES

P. O. BOX 473 ELLICOTT CITY, MARYLAND 21043
TELEPHONE 992-2330

DISTRICT 3

DATE 7-23-84

TO: THE COUNTY HEALTH OFFICER
ELLICOTT CITY, MARYLAND

I, HEREBY, APPLY FOR THE NECESSARY TEST IN ORDER TO CONSTRUCT (OR RECONSTRUCT) A SEWAGE DISPOSAL SYSTEM.

PROPERTY OWNER HERBERT A. STREAKER

ADDRESS 13300 FREDERICK RD. PHONE 442-2180

PROPERTY LOCATION:

SUBDIVISION STREAKER PROPERTY LOT NO. 2

ROAD AND DESCRIPTION OLD ROVER RD. 349.171' WEST OF
PFEFFERKORN RD.

SIZE OF LOT 5.000 AC. TYPE BLDG. SINGLE FAMILY
(NUMBER OF BEDROOMS)

THE SYSTEM INSTALLED UNDER THIS APPLICATION IS ACCEPTABLE ONLY UNTIL PUBLIC FACILITIES BECOME AVAILABLE. I FULLY UNDERSTAND THE FEE CONNECTED WITH THE FILING OF THIS PERC TEST APPLICATION IS NON-REFUNDABLE UNDER ANY CIRCUMSTANCES. I ALSO AGREE TO COMPLY WITH ALL M.O.S.H.A. REQUIREMENTS IN TESTING THIS LOT.

(SIGNATURE OF APPLICANT)

APPROVED BY Sid Abel FOR Trench DATE 2-14-85

REJECTED BY _____ FOR _____ DATE _____

HOLD PENDING FURTHER TESTS _____ DATE _____

REASONS FOR REJECTION OR HOLDING 2/8/84 Perc OK Hold for Certified Hole Plat R 17

THIS IS NOT A PERMIT

SOIL PROFILE

0

INDICATE NORTH - NAME ADJOINING ROADWAY AS BASE LINE.

DATE	TEST NO.	DEPTH	PRE-WET		TEST - 1" DROP		TIME
			START	STOP	START	STOP	

REMARKS _____

TYPE OF SOIL _____



TESTED BY _____ ALSO PRESENT _____

EH-12-1079



Jaym Byr 9-28-84
 COUNTY HEALTH OFFICER DATE

LEGEND

-  DENOTES LOCATION OF DWELLING
-  DENOTES PROPOSED WELL
-  DENOTES FIELD LOCATION OF PERC HOLES

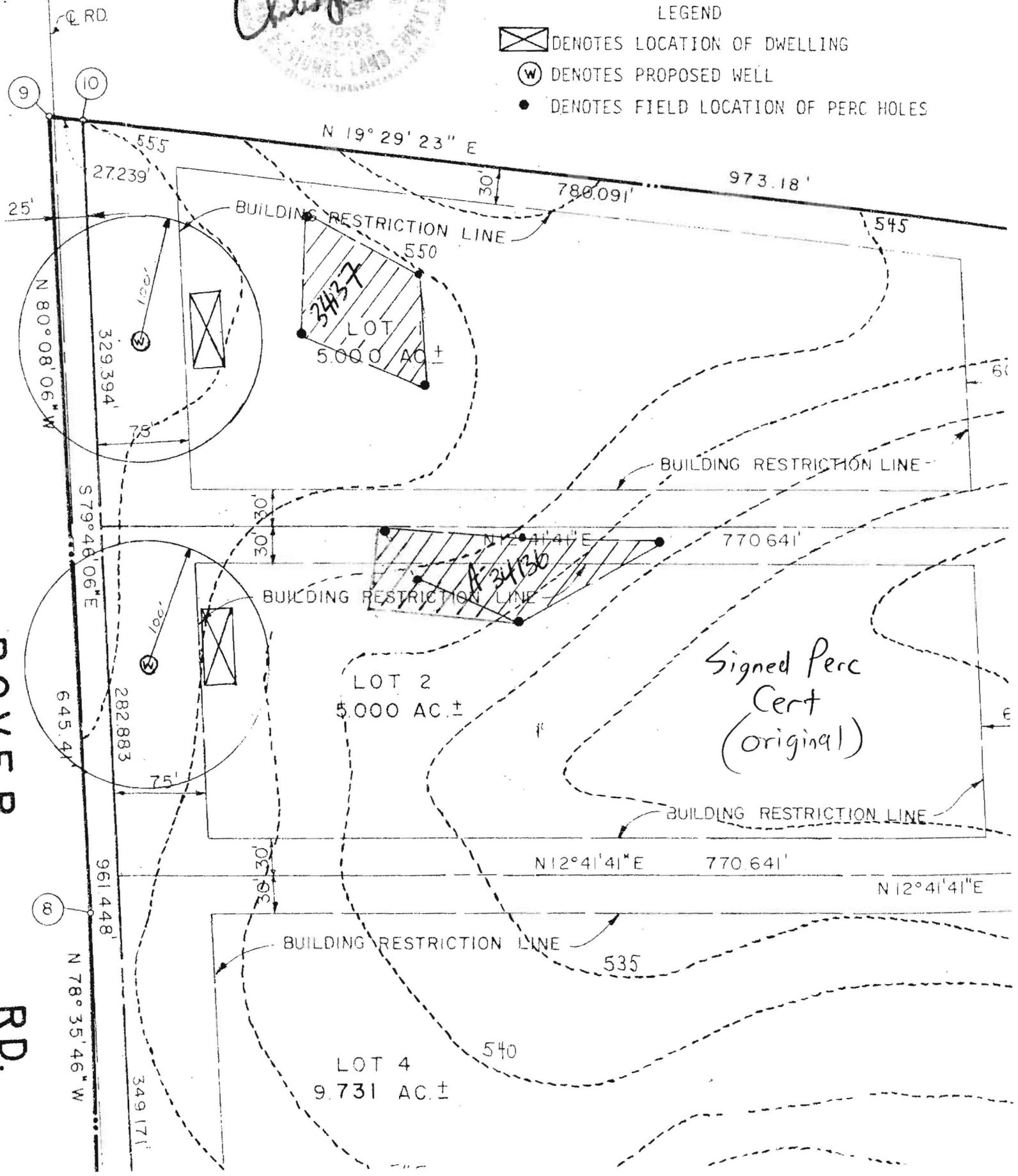

DAVER

RD.

Signed Perc Cert (original)

5.13
0.25
5.37
5.79
5.69
2.20

G.J. BLAZEK
635/238

IRWIN L. I
635/2

ROAD

10

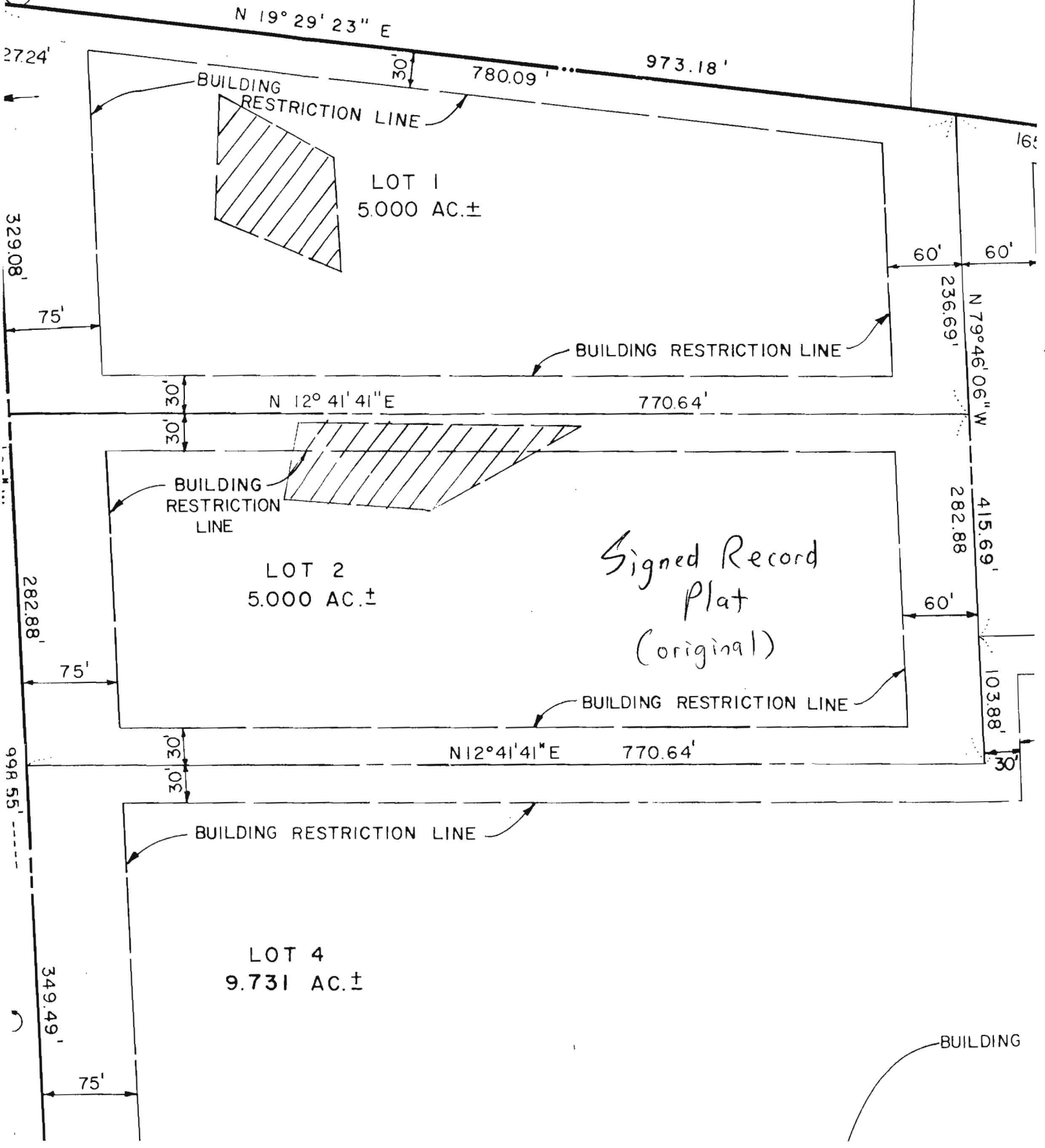

NOTE: EXISTING TOPOGRAPHY WAS TAKEN FROM
A FIELD RUN SURVEY BY FISHER, COLLINS
& CARTER, INC. ON OR ABOUT APRIL, 2002.

LOT 3
LICHENDALE FARM
LOTS 1 - 4
PLAT No. 6071
ZONED R

LOT 4
LICHENDALE FARM
LOTS 1 - 4
PLAT No. 6071

LOT 1
LICHENDALE FARM
LOTS 1 - 4
PLAT No. 6071

LOT 2
LICHENDALE FARM
LOTS 1 - 4
PLAT No. 6071
5.0 AC. ±

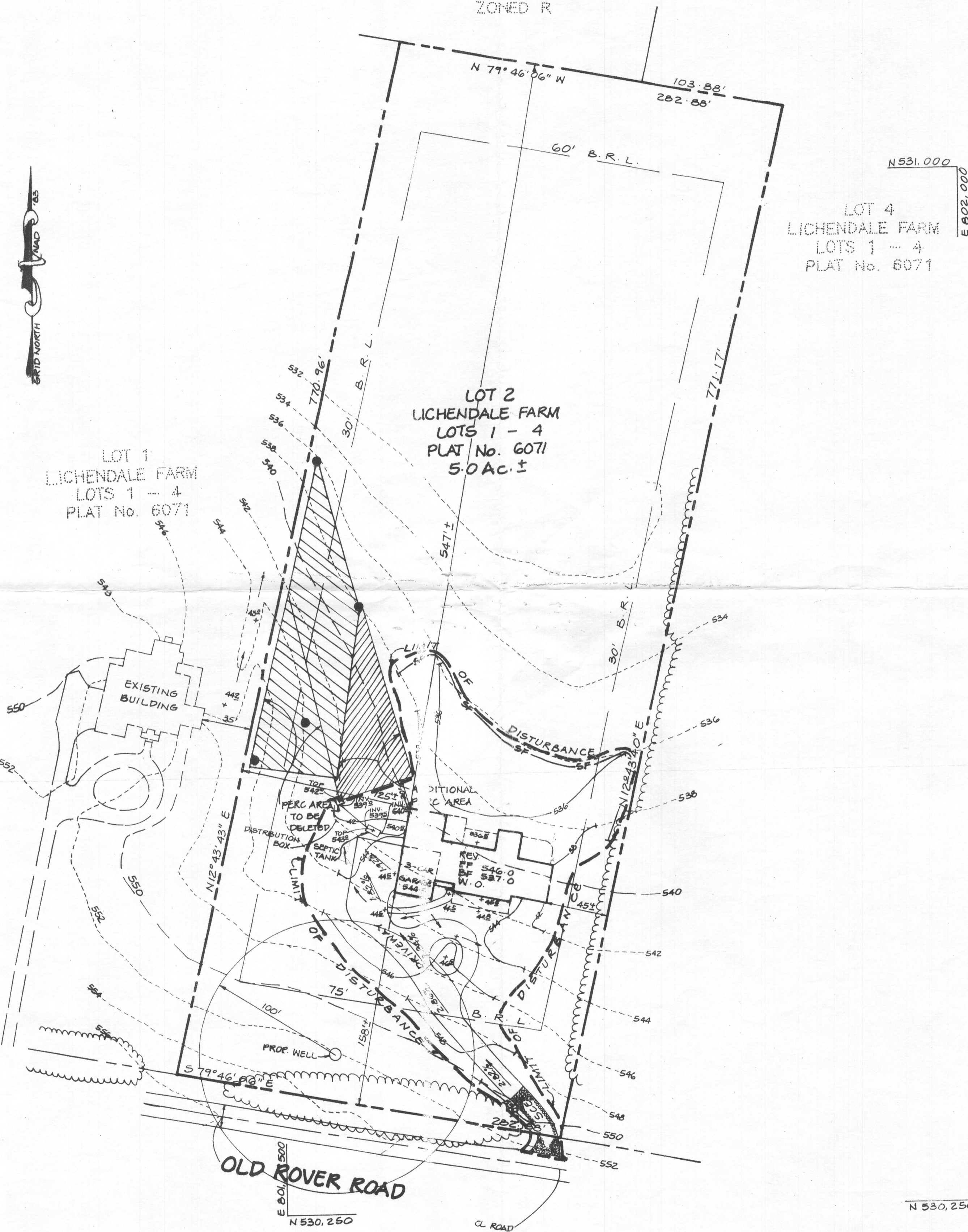

N 531,000
E 802,000

E 801,500
N 530,250

E 802,000
N 530,250

CONG
W/B