

ROCK LEDGE AT 5' ON HIGH SIDE OF TEST HOLE
 TERMINAL SUGGESTS MAY BE STRONGER
 INSTALL SYSTEM LOW THAN TEST HOLE AND AT LEAST 20" BELOW HAND DUG WELL WHICH IS TO BE FILLED IN.
 12/6/88 CWL

COGGIN'S AD LAWYERS ALL

CLAY
 CLAY LOAM & MICA LOAM MIX.
 3
 12
 INSTALL 150' TRENCH IN LOT 3' BOTTOM 7' WITH 4" STONE

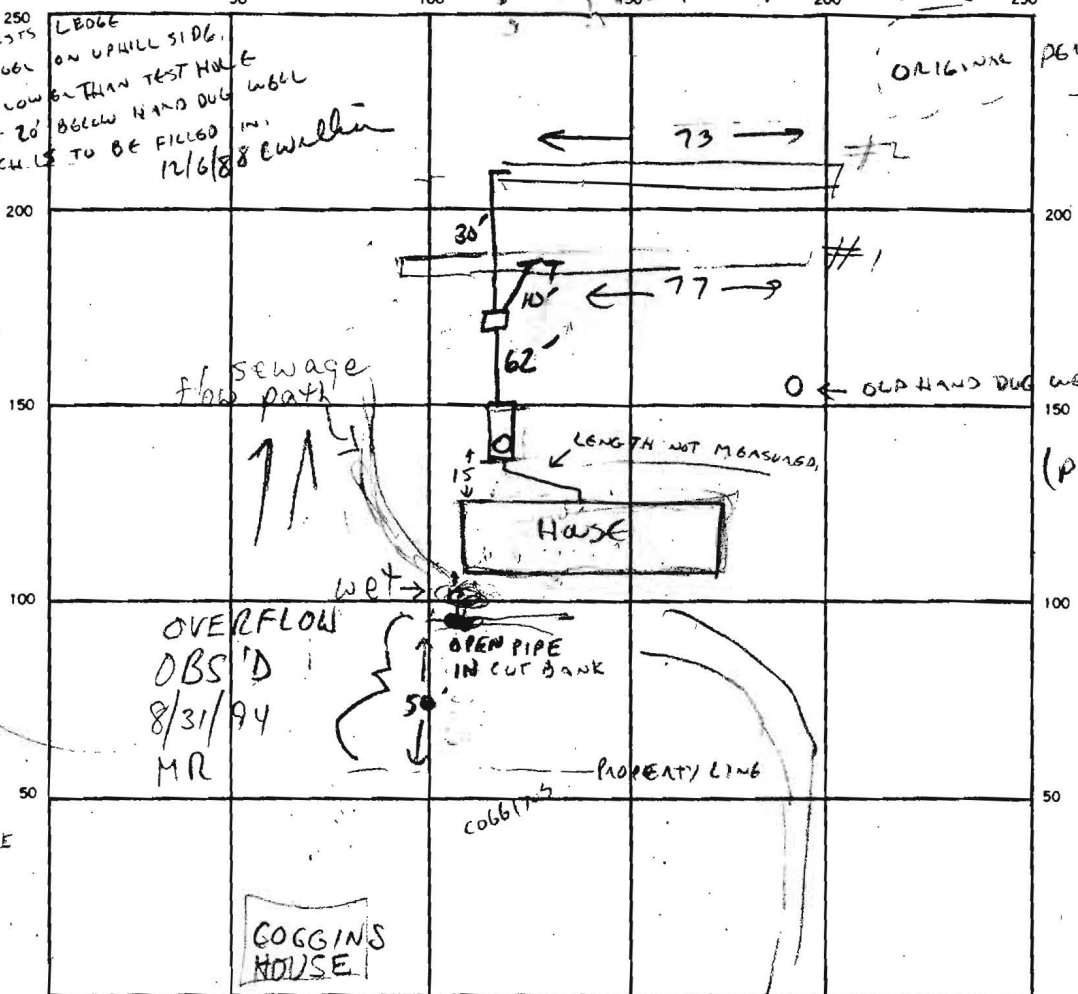

INDICATE NORTH. — NAME ADJOINING ROADWAY AS BASE LINE.

SEPTIC TANK LEVEL 1500 CLEANOUTS ST

DISTRIBUTION BOX LEVEL 1 2

DRAIN FIELD/TILE FIELD DEPTH 8 7 FT. TRENCH WIDTH 2 2 FT. INLET DEPTH 3' FT.

EFFECTIVE GRAVEL DEPTH 4' 5" FT. TOTAL LENGTH 77 73 FT. TLF 150'

NUMBER OF TRENCHES 2 ONE SIDEWALL/BOTTOM AREA 385 + 365 SQ. FT.

DRYWELL INSIDE DIAMETER — FT. EFFECTIVE DEPTH BELOW INLET — FT.

ABSORBENT AREA 750 SQ. FT.

REMARKS 11/17/88 OLD SYSTEM TO BE REPLACED PERC HOLES PUG IN 1977.
ABOUT 150 FT BE HIND OLD HOUSE. 2 VISUAL HOLES TO BE DUG
AT TIME OF SEPTIC INSTALLATION TO ALTER LOCATION OF TRENCH
VISITED SITE TODAY & TALKED TO PLUMBER & BUILDER. ALSO OLD HAND DUG
WELL MUST BE FILLED IN BY 12/1/89 - TRENCHES DUG TANK SET BUT NOT
CONNECTED. FINISH JOB & COVER BY 12/13/88 OK TO COVER FROM TANK TO TRENCH

29
 24
 21
 3

HARBOR TUNNEL
APPROACH
Vehicular ingress & Egress
is Restricted
R=804.95' L=178.27'

Blow
up
Scale
here
50'
Minimum
show loc.
of septic
tank

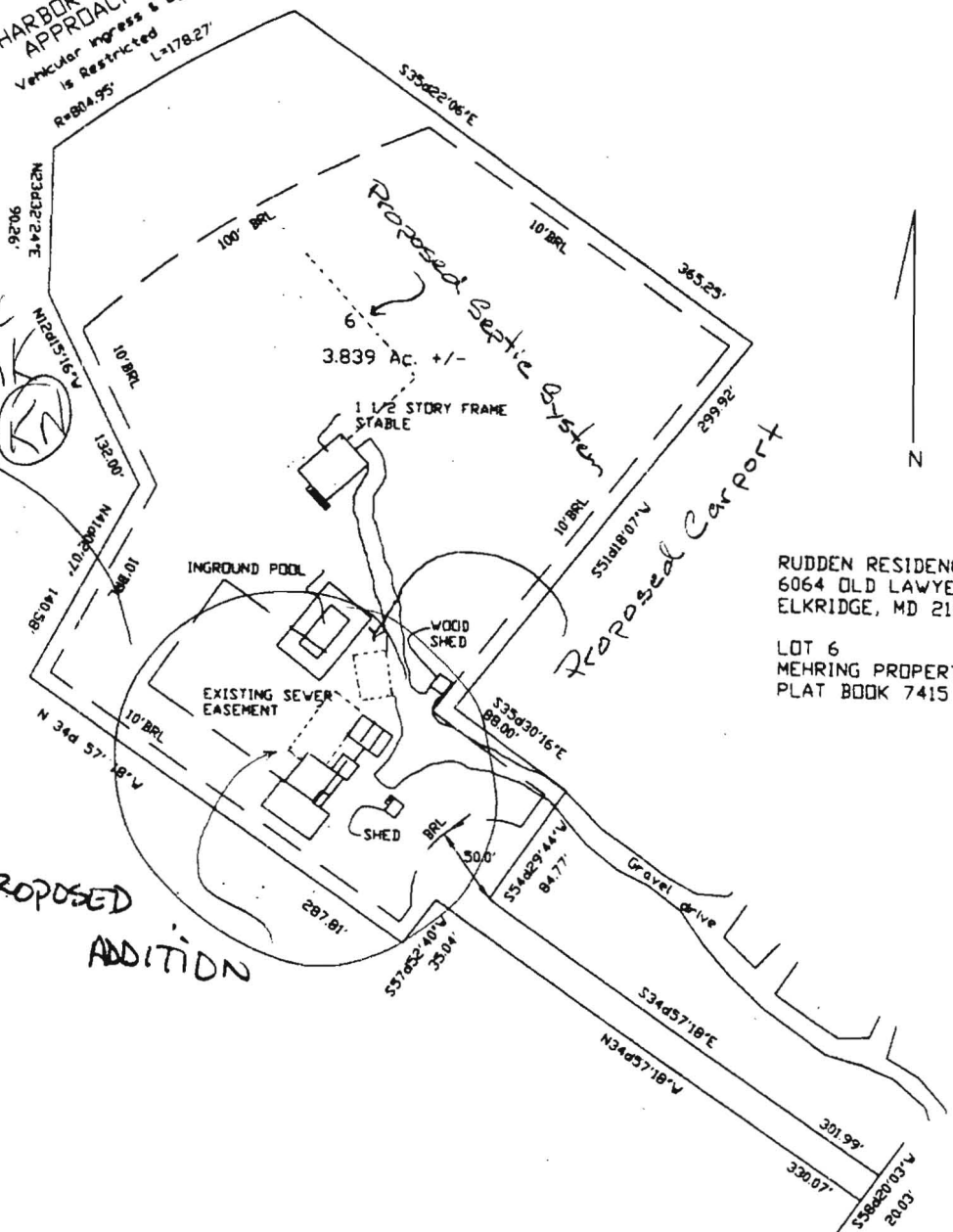

RUDDEN RESIDENCE
6064 OLD LAWYERS HILL RD.
ELKRIDGE, MD 21227

LOT 6
MEHRING PROPERTY (RESUB)
PLAT BOOK 7415

PROPOSED
ADDITION

