

PRELIMINARY

APPLICATION

A 26537

*9/1/77 BACKHOLE NOT SHOW R.H.
9:30 A.M.*

SEWAGE DISPOSAL TESTING

P _____

STATE OF MARYLAND - DEPARTMENT OF HEALTH AND MENTAL HYGIENE

HOWARD COUNTY HEALTH DEPARTMENT
ENVIRONMENTAL HEALTH SERVICES
P. O. BOX 476, ELLICOTT CITY, MARYLAND 21043
TELEPHONE: 465-5000, EXT. 356

DISTRICT 1st

DATE 8/10/77

*9/9/77
1:30 p.m.*

TO: THE COUNTY HEALTH OFFICER
ELLICOTT CITY, MARYLAND

I, HEREBY, APPLY FOR THE NECESSARY TEST IN ORDER TO CONSTRUCT (OR RECONSTRUCT) A SEWAGE DISPOSAL SYSTEM.

PROPERTY OWNER J. S. Mehring 796-3370

Any questions call Boender;

ADDRESS 6060 Old Lawyers Hill Road, Elkridge, Md. 21227 PHONE 465-7777

PROPERTY LOCATION:

SUBDIVISION _____ LOT NO. _____

ROAD AND DESCRIPTION Old Lawyers Hill Road - two existing houses on this property
which will be subdivided into two lots

SIZE OF LOT ? TYPE BLDG. Existing House
NUMBER OF BEDROOMS _____

IF NOT SINGLE RESIDENCE DESCRIBE _____

THE SYSTEM INSTALLED UNDER THIS APPLICATION IS ACCEPTABLE ONLY UNTIL PUBLIC FACILITIES BECOME AVAILABLE.

SIGNATURE OF APPLICANT /s/ Jack Boender

APPROVED BY *Monfield* FOR *repair area* DATE *16 Aug 77*
(KIND OF SYSTEM)

REJECTED BY _____ FOR _____ DATE _____
(KIND OF SYSTEM)

HOLD PENDING FURTHER TESTS _____ DATE _____

REASONS FOR REJECTION OR HOLDING _____

Mr. Stow 982-6649 possible purchaser

THIS IS NOT A PERMIT

JOHN S MEHRING 6060 OLD LAWYERS HILL RD
RUTHER H. TEL. 796-3370

4 ACRES · 2 RODS 13 POLES N

at least 2 poles
75 ft from
East system
&

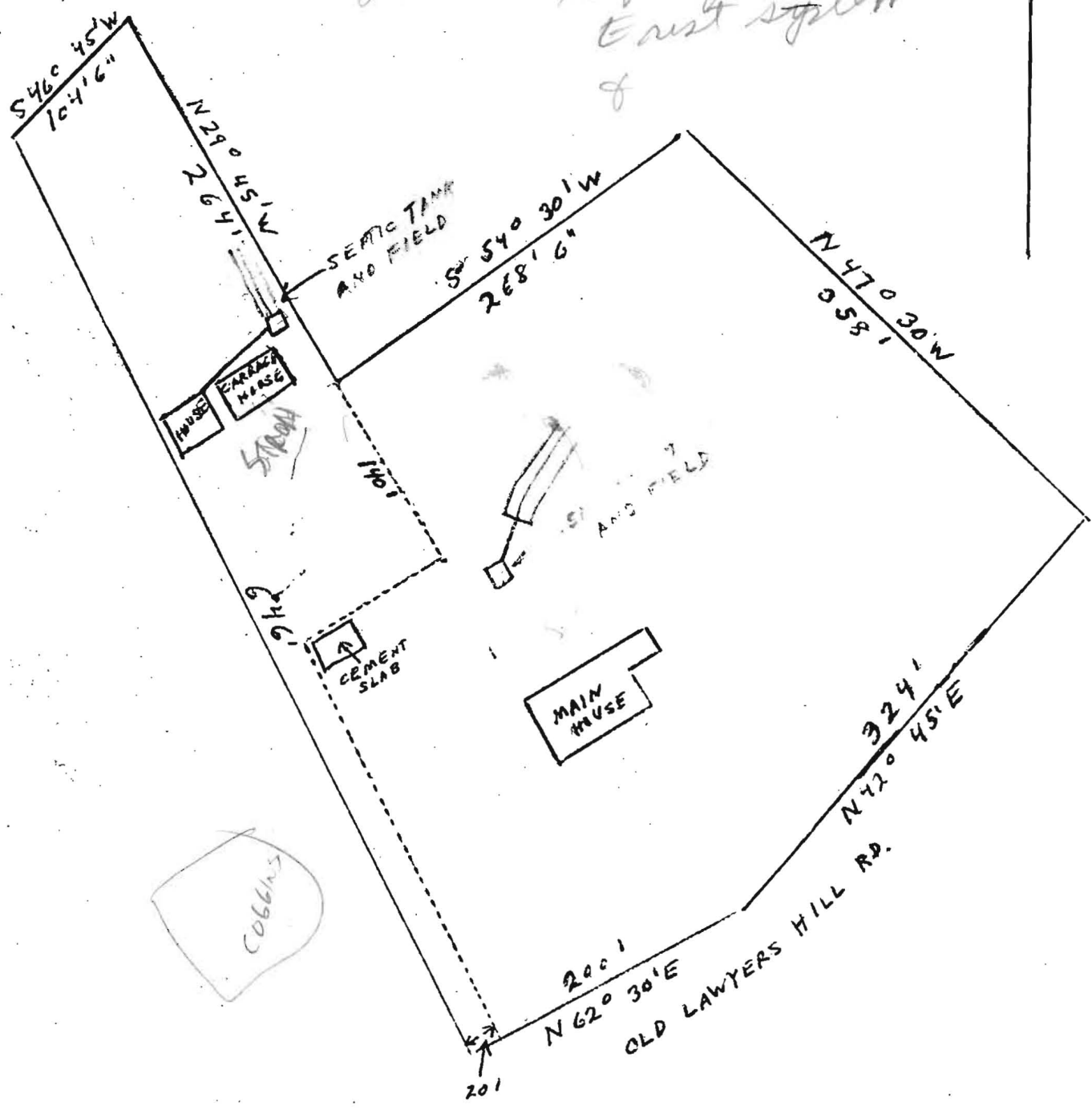

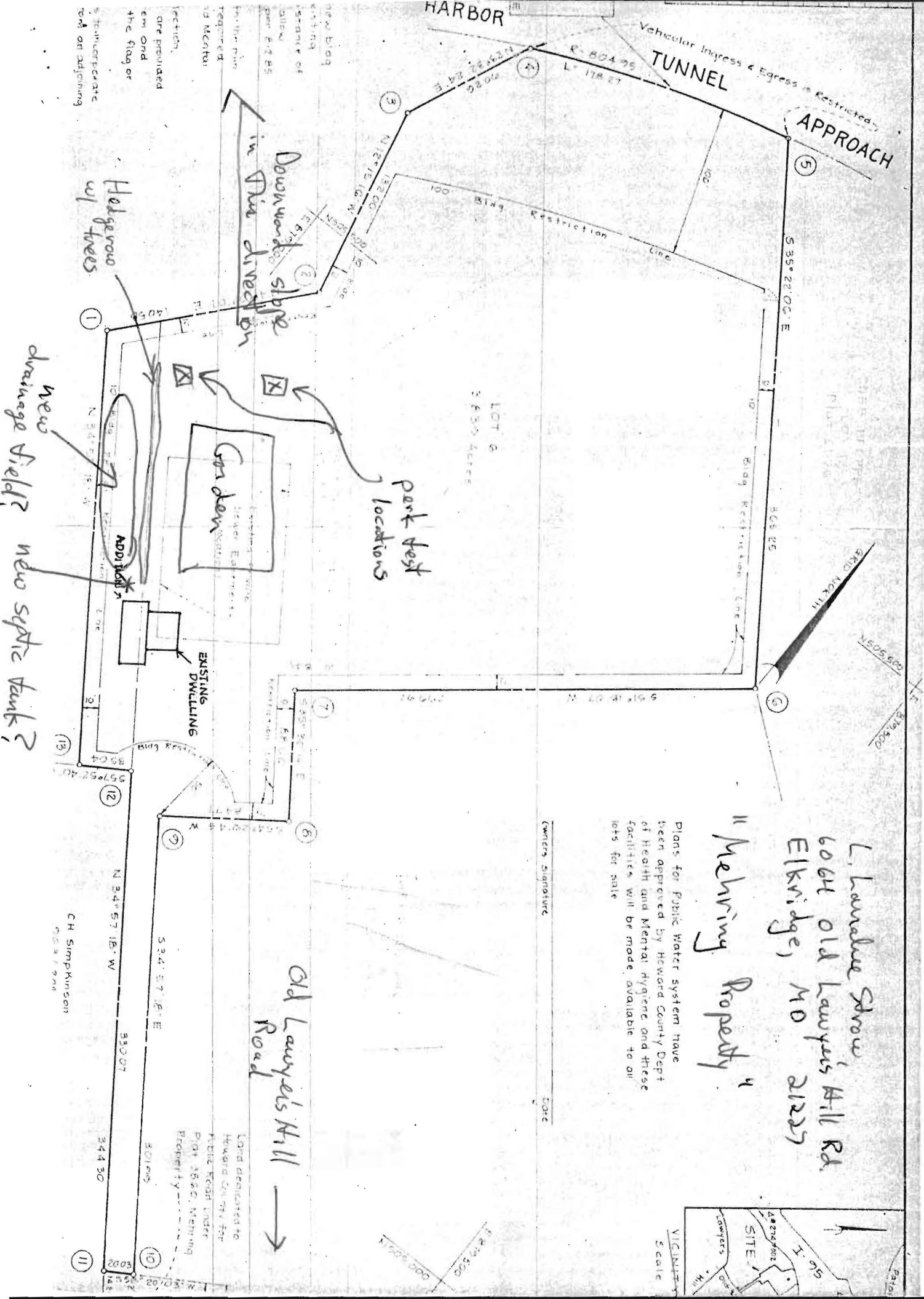

new building
starting
structure of
allow
over 5:2 BS

the floor
required
to Merita

are provided
em Ord
the flag or

5:1-100
on adjoining

HARBOR

Vehicular Ingress & Egress is Restricted
TUNNEL

APPROACH

LOT 6
3.830 acres

Hedges
w/ trees

Downward slope
in this direction

part test
locations

New drainage field?
New septic tank?

Garden

EXISTING
DWELLING

Old Lawyers Hill
Road →

Lot declared to
Howard County for
Public Right under
Pact 1860 Melling
Property

Plans for Public Water system have
been approved by Howard County Dept
of Health and Mental Hygiene and these
facilities will be made available to all
lots for sale

"Mehring Property"
L. Lawrence Shree
6064 Old Lawyers Hill Rd.
Elkridge, MD 21227

Owner's signature

DATE

VICINITY
Scale



CH Simpkinson
03/17/76

344.30

301.00

301.00

301.00

301.00

301.00

301.00

301.00

301.00

301.00

301.00

301.00

301.00

301.00

301.00

301.00

301.00

301.00

301.00

301.00

301.00

301.00

301.00

301.00

301.00

301.00

301.00

301.00

301.00

301.00

1977 perc holes
 this area per R.H.

repair area
 established
 OK for pool
 as shown

SCALE: 1" = 50'
 MR
 823/00

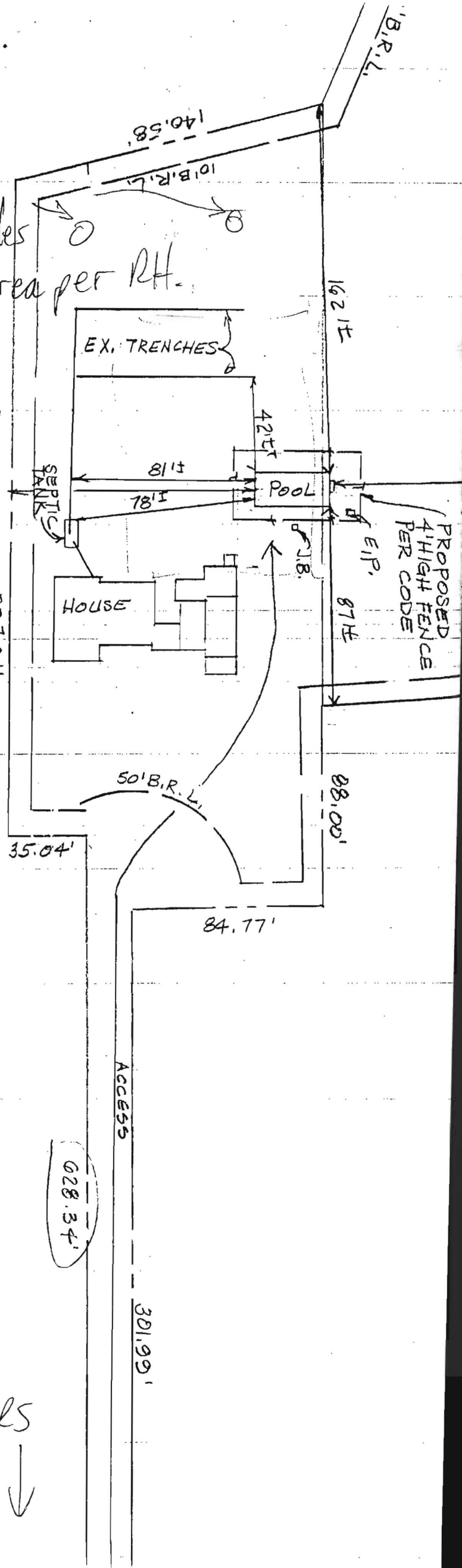

SCALE: 1" = 10'

DIRECTIONS:

OLD
 LAWYERS
 HILL
 RD ↓