

SOILS LEGEND

SOIL	TYPE
GyB	GLENELG LOAM
GxC	GAILA LOAM

PERC TEST RESULTS

TEST	RESULTS	TYPE
1	4.5 / 8 MIN. - 8.5 / 8 MIN.	
2	4.5 / 9 MIN.	
3	3.5 / 12 MIN.	
4	3.5 / 2 MIN.	
5		
6		
7		
8		
9		

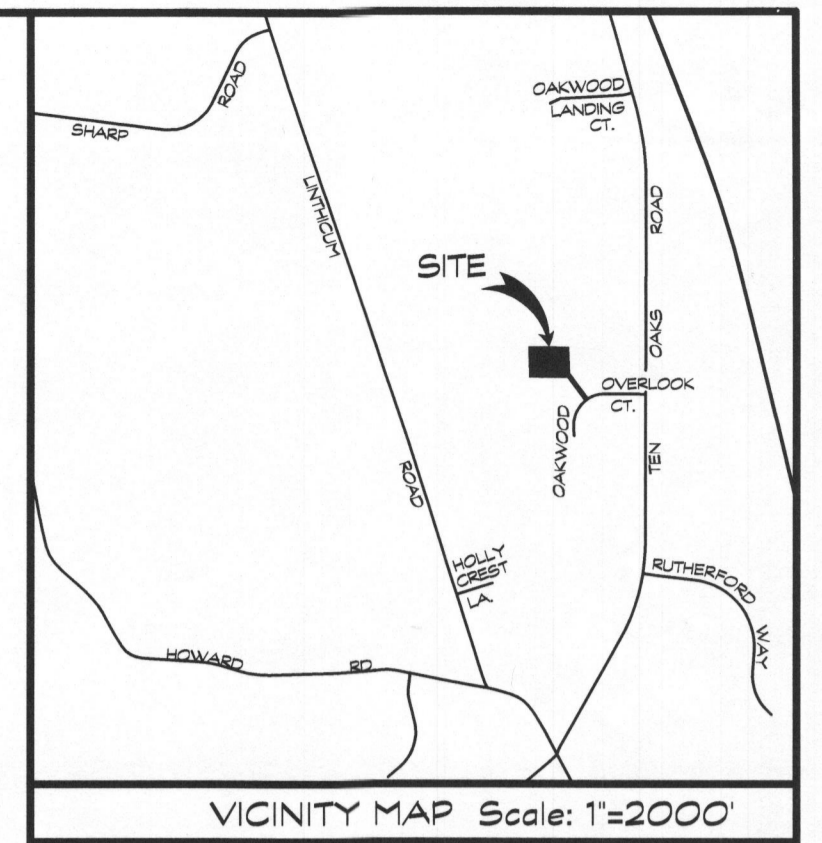

NOTE:
THIS LOT WAS CREATED MARCH 9, 1987, BY RECORD PLAT RECORDED IN THE LAND RECORDS OF HOWARD COUNTY AS PLAT No. 7087.

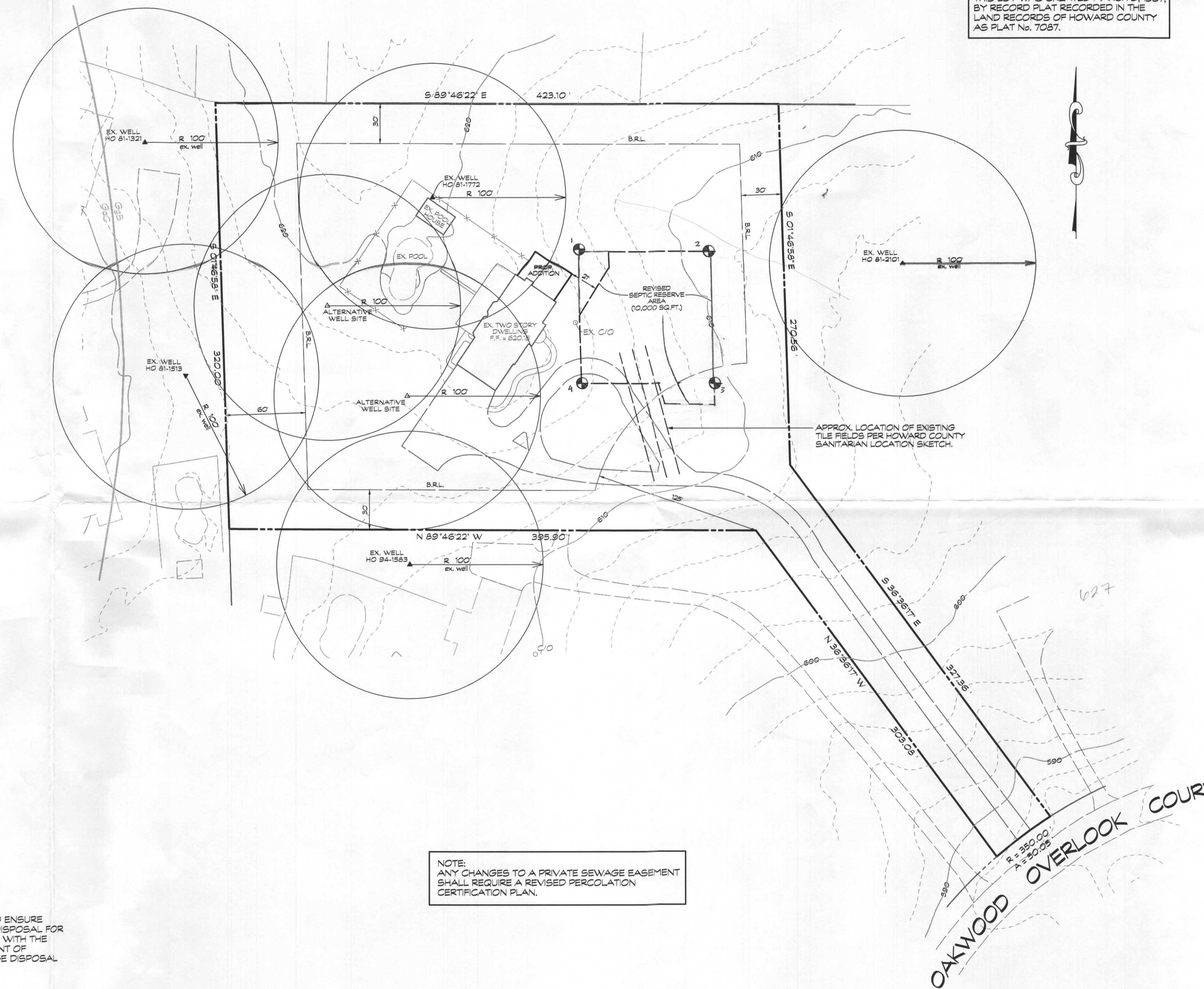

GENERAL NOTES:

- CURRENT TITLE REFERENCE:
OWNER: THOMAS & PATRICIA KINCAID
DEED REFERENCE: LIBER 5890, FOLIO 663
DATE: JANUARY 02, 2002
GRANTOR: PETER & ELMINIA KLISAS
- THE PROPERTY SHOWN HEREON COMPLIES WITH THE MINIMUM OWNERSHIP WIDTH AND LOT AREA AS REQUIRED BY THE MARYLAND STATE DEPARTMENT OF THE ENVIRONMENT
- ALL WELLS AND SEPTIC SYSTEMS WITHIN 100 FEET OF THE PROPERTY BOUNDARY AND 200 DOWN GRADIENT OF ANY WELLS AND/OR SEPTIC SYSTEMS HAVE BEEN SHOWN.
- TOPOGRAPHY SHOWN HEREON IS BASED ON HOWARD COUNTY AERIAL TOPOGRAPHY AND WAS FIELD VERIFIED. THE EXISTING IMPROVEMENTS ON LOT 24 WERE FIELD LOCATED.
- B.R.L. - DENOTES BUILDING RESTRICTION LINE
- THE BOUNDARY INFORMATION SHOWN IS BASED UPON PLAT ENTITLED 'OAKWOOD OVERLOOK', RECORDED AS PLAT No. 7087.

DATA TABULATIONS:

- ZONING DISTRICT: RR DEO
- SOILS MAP NO.: 17
- NUMBER OF BUILDING SITES: 1
- TOTAL AREA OF LOT: 3.45 AC

NOTE:
ANY CHANGES TO A PRIVATE SEWAGE EASEMENT SHALL REQUIRE A REVISED PERCOLATION CERTIFICATION PLAN.

LEGEND

- DENOTES REVISED SEPTIC RESERVE AREA
- DENOTES ORIGINAL SEPTIC RESERVE AREA
- DENOTES APPROVED PERC
- DENOTES EXISTING WELLS
- DENOTES PROPOSED WELL LOCATION
- DENOTES BRL (BUILDING RESTRICTION LINE)

PURPOSE:

THE PURPOSE OF THIS PLAN IS TO ENSURE ADEQUATE AREA FOR SEWAGE DISPOSAL FOR THE EXISTING RESIDENCE, ALONG WITH THE PROPOSED ADDITION, IN THE EVENT OF FAILURE OF THE EXISTING SEWAGE DISPOSAL SYSTEM.

I HEREBY CERTIFY THAT THE INFORMATION SHOWN HEREON IS BASED ON FIELD WORK PERFORMED BY ME OR UNDER MY DIRECT SUPERVISION, AND IS CORRECT, TO THE BEST OF MY KNOWLEDGE AND BELIEF.

Dennis E. Meckley 8/20/09
DENNIS E. MECKLEY, PROPERTY LINE SURVEYOR No. 10844

THIS AREA DESIGNATES A PRIVATE SEPTIC RESERVE AREA AS REQUIRED BY THE MARYLAND STATE DEPARTMENT OF THE ENVIRONMENT FOR INDIVIDUAL SEWAGE DISPOSAL IMPROVEMENTS OF ANY NATURE IN THIS AREA ARE RESTRICTED UNTIL PUBLIC SEWAGE IS AVAILABLE. THIS RESERVE AREA SHALL BECOME NULL AND VOID UPON CONNECTION OF PUBLIC SEWAGE SYSTEM. THE COUNTY HEALTH OFFICER SHALL HAVE THE AUTHORITY TO GRANT ADJUSTMENTS TO THE PRIVATE SEWAGE RESERVE AREA. RECORDATION OF THE MODIFIED SEWAGE EASEMENT SHALL NOT BE NECESSARY.

APPROVED FOR PRIVATE WATER AND PRIVATE SEWAGE SYSTEMS, HOWARD COUNTY HEALTH DEPARTMENT

Peter Beilewson 9/3/2009
COUNTY HEALTH OFFICER DATE

OWNER / DEVELOPER
THOMAS & PATRICIA KINCAID
4412 OAKWOOD OVERLOOK CT
DAYTON MD 21036-1118

PERCOLATION CERTIFICATION PLAN
4412 OAKWOOD OVERLOOK COURT
LOT 24
OAKWOOD OVERLOOK

TAX MAP 28 GRID 2 PARCEL 378
5th ELECTION DISTRICT, HOWARD COUNTY, MARYLAND
PLAT No. 7087

Dennis E. Meckley
Property Line Surveyor
Registration No. 10844

439 East Main Street Westminster, MD 21157-5539
(410) 848-1720 FAX (410) 848-1791

Date	Revisions	Drawn By: CDD
		Designed By: CDD
		Reviewed By: CBB
		Date: 7-14-09
		Scale: 1"=50'
		Job No.: 2009105
		Sheet: 1 OF 1

SOILS LEGEND

SOIL	TYPE
Gys	GLENELG LOAM
GsC	GAILA LOAM

PERC TEST RESULTS

TEST	RESULTS	TYPE
1	4.5 / 8 MIN. - 0.5 / 8 MIN.	
2	4.5 / 9 MIN.	
3	3.5 / 12 MIN.	
4	3.5 / 2 MIN.	
5		
6		
7		
8		
9		

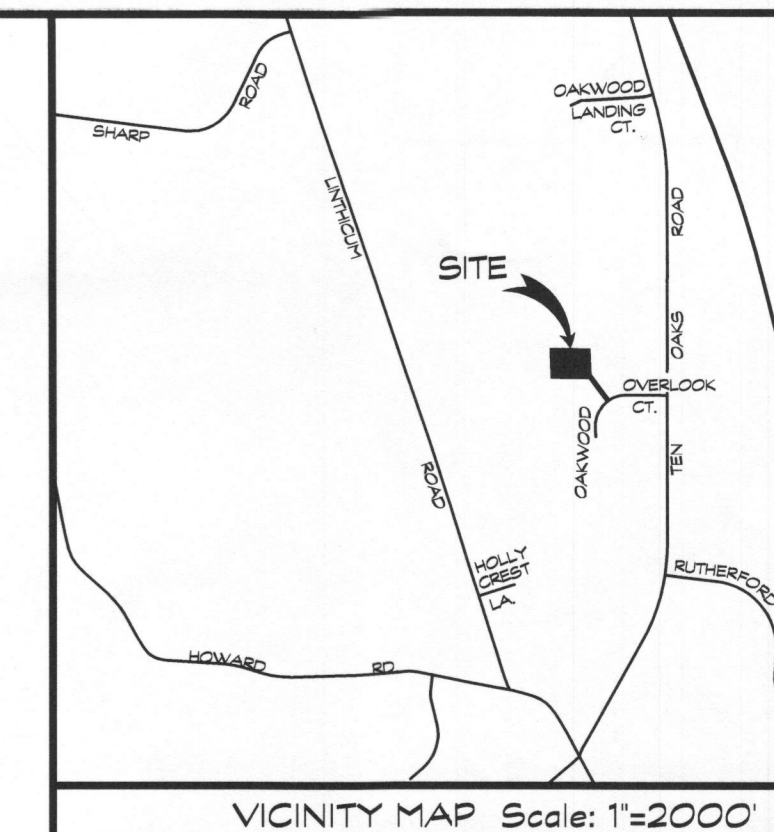

NOTE:
THIS LOT WAS CREATED MARCH 9, 1987, BY RECORD PLAT RECORDED IN THE LAND RECORDS OF HOWARD COUNTY AS PLAT No. 7087.

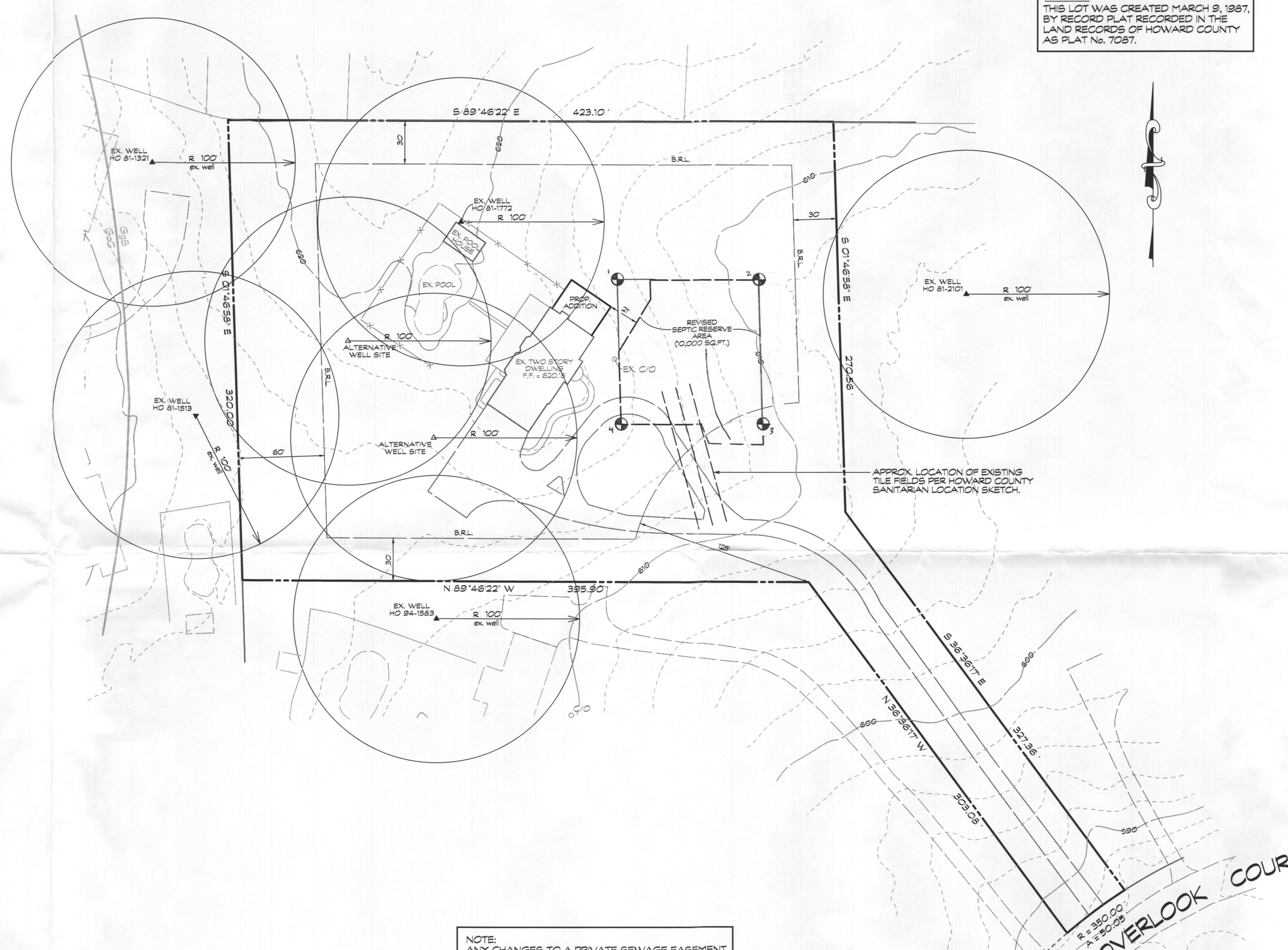

GENERAL NOTES:

- CURRENT TITLE REFERENCE: OWNER: THOMAS & PATRICIA KINCAID DEED REFERENCE: LIBER 5890, FOLIO 663 DATE: JANUARY 02, 2002 GRANTOR: PETER & ELMINIA KLISAS
- THE PROPERTY SHOWN HEREON COMPLIES WITH THE MINIMUM OWNERSHIP WIDTH AND LOT AREA AS REQUIRED BY THE MARYLAND STATE DEPARTMENT OF THE ENVIRONMENT
- ALL WELLS AND SEPTIC SYSTEMS WITHIN 100 FEET OF THE PROPERTY BOUNDARY AND 200' DOWN GRADIENT OF ANY WELLS AND/OR SEPTIC SYSTEMS HAVE BEEN SHOWN.
- TOPOGRAPHY SHOWN HEREON IS BASED ON HOWARD COUNTY AERIAL TOPOGRAPHY AND WAS FIELD VERIFIED. THE EXISTING IMPROVEMENTS ON LOT 24 WERE FIELD LOCATED.
- B.R.L. - DENOTES 'BUILDING RESTRICTION LINE'
- THE BOUNDARY INFORMATION SHOWN IS BASED UPON PLAT ENTITLED 'OAKWOOD OVERLOOK', RECORDED AS PLAT No. 7087.

DATA TABULATIONS:

- ZONING DISTRICT: RR DEC
- SOILS MAP NO.: 17
- NUMBER OF BUILDING SITES: 1
- TOTAL AREA OF LOT: 3.45 AC ±

NOTE:
ANY CHANGES TO A PRIVATE SEWAGE EASEMENT SHALL REQUIRE A REVISED PERCOLATION CERTIFICATION PLAN.

LEGEND

	-DENOTES REVISED SEPTIC RESERVE AREA
	-DENOTES ORIGINAL SEPTIC RESERVE AREA
	-DENOTES APPROVED PERC
	-DENOTES EXISTING WELLS
	-DENOTES PROPOSED WELL LOCATION
	-DENOTES BRL (BUILDING RESTRICTION LINE)

PURPOSE:
THE PURPOSE OF THIS PLAN IS TO ENSURE ADEQUATE AREA FOR SEWAGE DISPOSAL FOR THE EXISTING RESIDENCE, ALONG WITH THE PROPOSED ADDITION, IN THE EVENT OF FAILURE OF THE EXISTING SEWAGE DISPOSAL SYSTEM.

I HEREBY CERTIFY THAT THE INFORMATION SHOWN HEREON IS BASED ON FIELD WORK PERFORMED BY ME OR UNDER MY DIRECT SUPERVISION, AND IS CORRECT, TO THE BEST OF MY KNOWLEDGE AND BELIEF.

Dennis E. Meckley 8/20/09
DENNIS E. MECKLEY, PROPERTY LINE SURVEYOR No. 10844

THIS AREA DESIGNATES A PRIVATE SEPTIC RESERVE AREA AS REQUIRED BY THE MARYLAND STATE DEPARTMENT OF THE ENVIRONMENT FOR INDIVIDUAL SEWAGE DISPOSAL IMPROVEMENTS OF ANY NATURE IN THIS AREA ARE RESTRICTED UNTIL PUBLIC SEWAGE IS AVAILABLE. THIS RESERVE AREA SHALL BECOME NULL AND VOID UPON CONNECTION OF PUBLIC SEWAGE SYSTEM. THE COUNTY HEALTH OFFICER SHALL HAVE THE AUTHORITY TO GRANT ADJUSTMENTS TO THE PRIVATE SEWAGE RESERVE AREA. RECORDATION OF THE MODIFIED SEWAGE EASEMENT SHALL NOT BE NECESSARY.

APPROVED FOR PRIVATE WATER AND PRIVATE SEWAGE SYSTEMS, HOWARD COUNTY HEALTH DEPARTMENT

Peter Baileys 9/3/2009
COUNTY HEALTH OFFICER DATE

PERCOLATION CERTIFICATION PLAN
4412 OAKWOOD OVERLOOK COURT
LOT 24
OAKWOOD OVERLOOK
TAX MAP 28 GRID 2 PARCEL 378
5th ELECTION DISTRICT - HOWARD COUNTY, MARYLAND
PLAT No. 7087

Dennis E. Meckley
Property Line Surveyor
Registration No. 10844

439 East Main Street Westminster, MD 21157-5539
(410) 848-1790 FAX (410) 848-1791

Date	Revisions	Drawn By: CDD
		Designed By:
		Reviewed By: CBB
		Date: 7-14-09
		Scale: 1"=50'
		Job No.: 2009105
		Sheet: 1 OF 1

OWNER / DEVELOPER
THOMAS & PATRICIA KINCAID
4412 OAKWOOD OVERLOOK CT
DAYTON MD 21036-1118

CAD Drawing File Name:

PERC SHEET 1 OF 1 PERC PLAN.DWG 8/20/2009 3:53:44 PM