

PERMIT

SEWAGE DISPOSAL SYSTEM

MARYLAND STATE DEPARTMENT OF HEALTH

HOWARD COUNTY

ELLICOTT CITY

DISTRICT 4th

DATE 3/28/77

INDEXED

P 25494

A 21499

Glenn C. Benson

IS PERMITTED TO INSTALL ALTER

ADDRESS 923 Autumnwood Drive, Gambrills, Md. 21054

PHONE 261-7235 & 871-4336

A SEWAGE DISPOSAL SYSTEM LOCATED AT _____

SUBDIVISION (Forsythe Heights)

ROAD 14542
Monticello Drive

LOT 5B

PROPERTY OWNER Glenn C. Benson

ADDRESS same as above

SPECIFICATIONS 3 bedrooms

DRAIN FIELD _____ DEPTH _____ FEET, BOTTOM AREA _____ SQ. FT.

SEEPAGE PITS _____ ABSORBENT SIDE-WALL AREA _____ SQ. FT.

SEPTIC TANK CAPACITY 1000 GALLONS

FOR GARBAGE GRINDER, INCREASE DISPOSAL AREA 22% & TANK CAPACITY 50%.

OTHER DRY WELL AND TRENCH - Dry well to have 250 sq. ft. absorbent sidewall area. Inlet at 5 ft. below original grade and maximum depth 10 ft. below original grade. Locate dry well 80 ft. from 480 ft. lot line and 10 ft. from ingress easement. Trench to be 65 ft. long; inlet at 5 ft. and maximum depth 10 ft. below original grade. Trench to run 10 ft. from ingress easement toward 480 ft. line. NOTE: CALL FOR INSPECTION OF TRENCH BEFORE PLACING STONE IN TRENCH. NOTE: ALL PIPE FROM HOUSE TO DISPOSAL AREA MUST BE CAST IRON. PERMIT VOID AFTER THREE YEARS. NOTE: INSTALL STAND PIPE ON SEPTIC TANK AND DRY WELL. STAND PIPES MUST BE 6 INCHES IN DIAMETER. CAST IRON, CONCRETE OR TERRA COTTA ACCEPTED.

PLANS APPROVED BY David J. O'Neill

DATE 10/29/75

FILL SEPTIC TANK AND DISTRIBUTION BOX WITH WATER BEFORE CALLING FOR AN INSPECTION. COVER NO WORK UNTIL INSPECTED AND APPROVED.

NEITHER THE HOWARD COUNTY COMMISSIONERS NOR THE HEALTH DEPARTMENT IS RESPONSIBLE FOR THE SUCCESSFUL OPERATION OF ANY SYSTEM.

A
21499
66792

A 21499

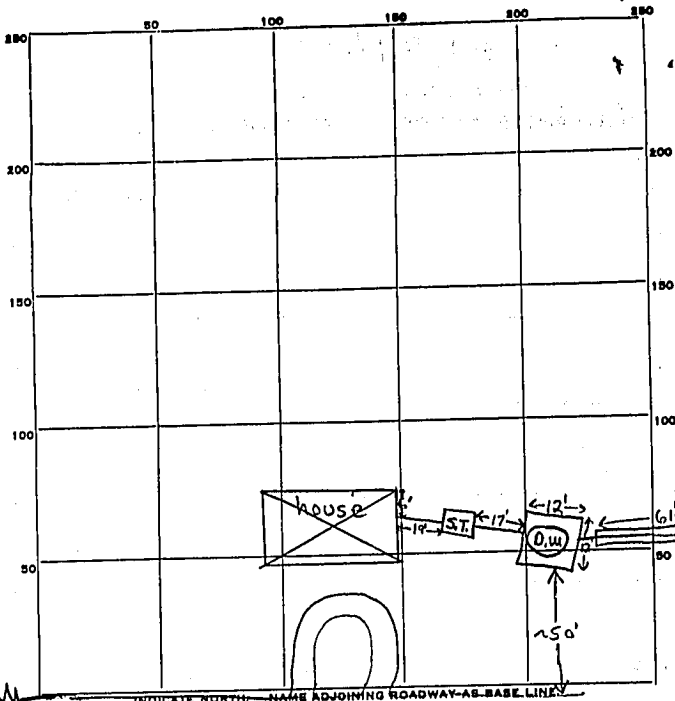

Monticello Dr

INDICATE NORTH NAME ADJOINING ROADWAY-AS-BASE LINE

PERMIT CARD Not Signed

S.T. | D.W.

SEPTIC TANK, LEVEL

CLEANOUTS |

DISTRIBUTION BOX, LEVEL n.a.

TILE FIELD, DEPTH _____ FT. TRENCH WIDTH 2 FT.

GRAVEL DEPTH _____ FT. TOTAL LENGTH 61 FT.

NUMBER OF TRENCHES 1 1/2 SIDEWALL TOTAL BOTTOM AREA _____

$\frac{48}{240}$

SEEPAGE PITS, OUTSIDE PERIMETER 48 FT. INSIDE DIAMETER _____ DEPTH BELOW INLET 5 FT.

ABSORBENT AREA _____ SQ. FT.

REMARKS 4/4/77 trench already has pipe & stone installed & out being inspected. Spoke to builder Frank Fetter on site F.S.

DATE SYSTEM APPROVED 4/4/77

INSPECTOR A.P.O. Hall

