



Building Permit Application

Howard County Maryland
Department of Inspections, Licenses and Permits
3430 Court House Drive
Permits: 410-313-2455
www.howardcountymd.gov

DILP 2016 JUL 29 PM 1:18

Date Received: _____

Permit No.: B16003390

Building Address: 5010 Gaithers Chance Drive
 City: Clarksville State: MD Zip Code: 21029
 Suite/Apt. # _____ SDP/WP/BA #: F-15-043
 Census Tract: _____ Subdivision: Gaithers Chance
 Section: _____ Area: _____ Lot: 1
 Tax Map: 28 Parcel: 45 Grid: 8, 9, 14 & 15
 Zoning: RR-DEO Map Coordinates: _____ Lot Size: 59,832 sf

Existing Use: Vacant
 Proposed Use: Single Family Dwelling
 Estimated Construction Cost: \$ 475,000
 Description of Work: Eagles Nest - A Elevation - 14R; 5BR; 4FB; 1HB; fireplace 3 car garage - Rear Gathering Room - Finished Basement - Areaway
 Seeking Silver Level Certification of the NGBS-3rd party verification by Pando Alliance
 Occupant or Tenant: _____
 Was tenant space previously occupied? Yes No
 Contact Name: _____
 Address: _____
 City: _____ State: _____ Zip Code: _____
 Phone: _____ Fax: _____
 Email: _____

Commercial Building Characteristics	Residential Building Characteristics	
Height:	<input checked="" type="checkbox"/> SF Dwelling <input type="checkbox"/> SF Townhouse	
No. of stories:	Depth	Width
Gross Area, sq. ft./floor:	1 st floor: 62'	74'
	2 nd floor: 54'	74'
Area of construction (sq. ft.):	Basement: 62'	74'
Use group:	<input checked="" type="checkbox"/> Finished Basement	
	<input type="checkbox"/> Unfinished Basement	
	<input type="checkbox"/> Craw Space	
Construction type:	<input type="checkbox"/> Slab on Grade	
<input type="checkbox"/> Reinforced Concrete	No. of Bedrooms: <u>5</u>	
<input type="checkbox"/> Structural Steel	Multi-family Dwelling	
<input type="checkbox"/> Masonry	No. of efficiency units:	
<input type="checkbox"/> Wood Frame	No. of 1 BR units:	
<input type="checkbox"/> State Certified Modular	No. of 2 BR units:	
	No. of 3 BR units:	
	Other Structure:	
	Dimensions:	
<input checked="" type="checkbox"/> Roadside Tree Project Permit	Footings:	
<input type="checkbox"/> Yes <input checked="" type="checkbox"/> No	Roof:	
Roadside Tree Project Permit #	<input type="checkbox"/> State Certified Modular	
	<input type="checkbox"/> Manufactured Home	

Property Owner's Name: MB Gaither's Chance LLC
 Address: 1686 E. Gude Drive
 City: Rockville State: MD Zip Code: 20850
 Phone: _____ Fax: _____
 Email: _____
 Applicant's Name & Mailing Address, (If other than stated herein)
 Applicant's Name: Marc Quint - MB Gaithers Chance LLC
 Address: 1686 E. Gude Drive
 City: Rockville State: MD Zip Code: 20850
 Phone: 301-762-9511 Fax: 301-610-9564
 Email: MQuint@mitchellbest.com

Contractor Company: MB Development Company LLC
 Contact Person: Marc Quint
 Address: 1686 E. Gude Drive
 City: Rockville State: MD Zip Code: 20850
 License No.: 7314
 Phone: 301-762-9511 ext. 318 Fax: _____
 Email: MQuint@mitchellbest.com

Engineer/Architect Company: _____
 Responsible Design Prof.: _____
 Address: _____
 City: _____ State: _____ Zip Code: _____
 Phone: _____ Fax: _____
 Email: _____

Utilities	
Water Supply	
<input type="checkbox"/> Public	
<input checked="" type="checkbox"/> Private	
Sewage Disposal	
<input type="checkbox"/> Public	
<input checked="" type="checkbox"/> Private	
Electric: <input checked="" type="checkbox"/> Yes <input type="checkbox"/> No	
Gas: <input checked="" type="checkbox"/> Yes <input type="checkbox"/> No	
Heating System	
<input type="checkbox"/> Electric <input type="checkbox"/> Oil	
<input checked="" type="checkbox"/> Natural Gas <input type="checkbox"/> Propane Gas	
<input type="checkbox"/> Other:	
Sprinkler System:	
<input checked="" type="checkbox"/> Yes <input type="checkbox"/> No	
Grading Permit Number: <u>61600024</u>	
Building Shell Permit Number:	

THE UNDERSIGNED HEREBY CERTIFIES AND AGREES AS FOLLOWS: (1) THAT HE/SHE IS AUTHORIZED TO MAKE THIS APPLICATION; (2) THAT THE INFORMATION IS CORRECT; (3) THAT HE/SHE WILL COMPLY WITH ALL REGULATIONS OF HOWARD COUNTY WHICH ARE APPLICABLE THERETO; (4) THAT HE/SHE WILL PERFORM NO WORK ON THE ABOVE REFERENCED PROPERTY NOT SPECIFICALLY DESCRIBED IN THIS APPLICATION; (5) THAT HE/SHE GRANTS COUNTY OFFICIALS THE RIGHT TO ENTER ONTO THIS PROPERTY FOR THE PURPOSE OF INSPECTING THE WORK PERMITTED AND POSTING NOTICES.

Marc Quint
 Applicant's Signature
 MQuint@mitchellbest.com
 Email Address
 Operations Mgr., Mitchell & Best Homes LLC
 Title/Company

Marc Quint
 Print Name
 7/29/2016
 Date
RECEIVED
 JUL 29 2016
 LICENSES & PERMITS
 DIVISION

Checks Payable to: DIRECTOR OF FINANCE OF HOWARD COUNTY
PLEASE WRITE NEATLY & LEGIBLY
FOR OFFICE USE ONLY

AGENCY	DATE	SIGNATURE OF APPROVAL
<input checked="" type="checkbox"/> State Highways		
<input checked="" type="checkbox"/> Building Officials		
<input checked="" type="checkbox"/> PSZA (Zoning)		
<input checked="" type="checkbox"/> PSZA (Engineering)		
<input checked="" type="checkbox"/> Health	<u>9/26/16</u>	<u>R. Buehler</u>

Is Sediment Control approval required for Issuance? Yes No
 CONTINGENCY CONSTRUCTION START

DPZ SETBACK INFORMATION
Front:
Rear:
Side:
Side St.:
All minimum setbacks met? <input type="checkbox"/> Yes <input type="checkbox"/> No
Is Entrance Permit Required? <input type="checkbox"/> Yes <input type="checkbox"/> No
Historic District? <input type="checkbox"/> Yes <input type="checkbox"/> No
Lot Coverage for New Town Zone:
SDP/Red-line approval date:

Filing Fee	\$ <u>100.00</u>
Permit Fee	\$
Tech Fee	\$
Excise Tax	\$
PSFS	\$
Guaranty Fund	\$ <u>50.00</u>
Add'l per Fee	\$
Total Fees	\$
Sub- Total Paid	\$
Balance Due	\$
Check	# <u>000405</u>

Distribution of Copies: White: Building Officials Green: PSZA,Zoning Yellow: PSZA,Engineering Pink: Health Gold: SHA

:\Operations\Updated Forms\Building applmp 8.2012.docx

UPDATED P.O.F. SUBMITTED MITHU yes

Father's Choice, Lot 7

MITCHELL & BEST HOMEBUILDERS

NO.	DESCRIPTION	REVISION	DATE	REVISION	REVISION
1	GENERAL NOTES				
2	FOUNDATION				
3	FRAMING				
4	ROOFING				
5	INTERIOR FINISHES				
6	EXTERIOR FINISHES				
7	MECHANICAL				
8	ELECTRICAL				
9	PLUMBING				
10	PAINTING				
11	GLAZING				
12	CONCRETE				
13	STEEL				
14	WOOD				
15	ROOFING				
16	MECHANICAL				
17	ELECTRICAL				
18	PLUMBING				
19	PAINTING				
20	GLAZING				
21	CONCRETE				
22	STEEL				
23	WOOD				
24	ROOFING				
25	MECHANICAL				
26	ELECTRICAL				
27	PLUMBING				
28	PAINTING				
29	GLAZING				
30	CONCRETE				
31	STEEL				
32	WOOD				
33	ROOFING				
34	MECHANICAL				
35	ELECTRICAL				
36	PLUMBING				
37	PAINTING				
38	GLAZING				
39	CONCRETE				
40	STEEL				
41	WOOD				
42	ROOFING				
43	MECHANICAL				
44	ELECTRICAL				
45	PLUMBING				
46	PAINTING				
47	GLAZING				
48	CONCRETE				
49	STEEL				
50	WOOD				
51	ROOFING				
52	MECHANICAL				
53	ELECTRICAL				
54	PLUMBING				
55	PAINTING				
56	GLAZING				
57	CONCRETE				
58	STEEL				
59	WOOD				
60	ROOFING				
61	MECHANICAL				
62	ELECTRICAL				
63	PLUMBING				
64	PAINTING				
65	GLAZING				
66	CONCRETE				
67	STEEL				
68	WOOD				
69	ROOFING				
70	MECHANICAL				
71	ELECTRICAL				
72	PLUMBING				
73	PAINTING				
74	GLAZING				
75	CONCRETE				
76	STEEL				
77	WOOD				
78	ROOFING				
79	MECHANICAL				
80	ELECTRICAL				
81	PLUMBING				
82	PAINTING				
83	GLAZING				
84	CONCRETE				
85	STEEL				
86	WOOD				
87	ROOFING				
88	MECHANICAL				
89	ELECTRICAL				
90	PLUMBING				
91	PAINTING				
92	GLAZING				
93	CONCRETE				
94	STEEL				
95	WOOD				
96	ROOFING				
97	MECHANICAL				
98	ELECTRICAL				
99	PLUMBING				
100	PAINTING				
101	GLAZING				
102	CONCRETE				
103	STEEL				
104	WOOD				
105	ROOFING				
106	MECHANICAL				
107	ELECTRICAL				
108	PLUMBING				
109	PAINTING				
110	GLAZING				
111	CONCRETE				
112	STEEL				
113	WOOD				
114	ROOFING				
115	MECHANICAL				
116	ELECTRICAL				
117	PLUMBING				
118	PAINTING				
119	GLAZING				
120	CONCRETE				
121	STEEL				
122	WOOD				
123	ROOFING				
124	MECHANICAL				
125	ELECTRICAL				
126	PLUMBING				
127	PAINTING				
128	GLAZING				
129	CONCRETE				
130	STEEL				
131	WOOD				
132	ROOFING				
133	MECHANICAL				
134	ELECTRICAL				
135	PLUMBING				
136	PAINTING				
137	GLAZING				
138	CONCRETE				
139	STEEL				
140	WOOD				
141	ROOFING				
142	MECHANICAL				
143	ELECTRICAL				
144	PLUMBING				
145	PAINTING				
146	GLAZING				
147	CONCRETE				
148	STEEL				
149	WOOD				
150	ROOFING				
151	MECHANICAL				
152	ELECTRICAL				
153	PLUMBING				
154	PAINTING				
155	GLAZING				
156	CONCRETE				
157	STEEL				
158	WOOD				
159	ROOFING				
160	MECHANICAL				
161	ELECTRICAL				
162	PLUMBING				
163	PAINTING				
164	GLAZING				
165	CONCRETE				
166	STEEL				
167	WOOD				
168	ROOFING				
169	MECHANICAL				
170	ELECTRICAL				
171	PLUMBING				
172	PAINTING				
173	GLAZING				
174	CONCRETE				
175	STEEL				
176	WOOD				
177	ROOFING				
178	MECHANICAL				
179	ELECTRICAL				
180	PLUMBING				
181	PAINTING				
182	GLAZING				
183	CONCRETE				
184	STEEL				
185	WOOD				
186	ROOFING				
187	MECHANICAL				
188	ELECTRICAL				
189	PLUMBING				
190	PAINTING				
191	GLAZING				
192	CONCRETE				
193	STEEL				
194	WOOD				
195	ROOFING				
196	MECHANICAL				
197	ELECTRICAL				
198	PLUMBING				
199	PAINTING				
200	GLAZING				
201	CONCRETE				
202	STEEL				
203	WOOD				
204	ROOFING				
205	MECHANICAL				
206	ELECTRICAL				
207	PLUMBING				
208	PAINTING				
209	GLAZING				
210	CONCRETE				
211	STEEL				
212	WOOD				
213	ROOFING				
214	MECHANICAL				
215	ELECTRICAL				
216	PLUMBING				
217	PAINTING				
218	GLAZING				
219	CONCRETE				
220	STEEL				
221	WOOD				
222	ROOFING				
223	MECHANICAL				
224	ELECTRICAL				
225	PLUMBING				
226	PAINTING				
227	GLAZING				
228	CONCRETE				
229	STEEL				
230	WOOD				
231	ROOFING				
232	MECHANICAL				
233	ELECTRICAL				
234	PLUMBING				
235	PAINTING				
236	GLAZING				
237	CONCRETE				
238	STEEL				
239	WOOD				
240	ROOFING				
241	MECHANICAL				
242	ELECTRICAL				
243	PLUMBING				
244	PAINTING				
245	GLAZING				
246	CONCRETE				
247	STEEL				
248	WOOD				
249	ROOFING				
250	MECHANICAL				
251	ELECTRICAL				
252	PLUMBING				
253	PAINTING				
254	GLAZING				
255	CONCRETE				
256	STEEL				
257	WOOD				
258	ROOFING				
259	MECHANICAL				
260	ELECTRICAL				
261	PLUMBING				
262	PAINTING				
263	GLAZING				
264	CONCRETE				
265	STEEL				
266	WOOD				
267	ROOFING				
268	MECHANICAL				
269	ELECTRICAL				
270	PLUMBING				
271	PAINTING				
272	GLAZING				
273	CONCRETE				
274	STEEL				
275	WOOD				
2					

PROFESSIONAL CERTIFICATION I hereby certify that these documents were prepared or approved by me and that I am a duly licensed Professional Architect under the laws of the State of Maryland. License # 36212-A Expiration Date 12-31-24

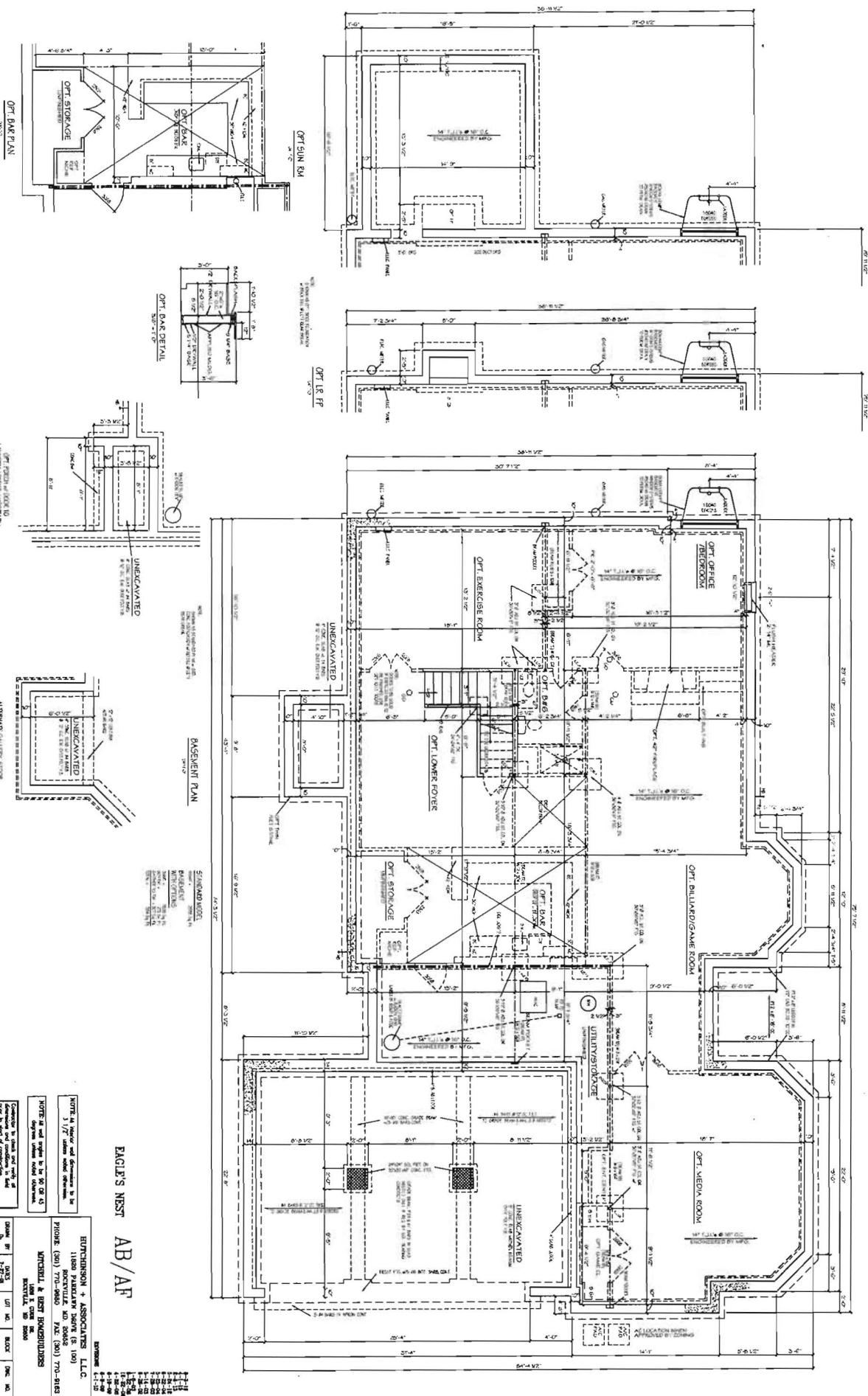

EAGLE'S NEST
AB/AF

HATHORN + ASSOCIATES, L.L.C.
 1180 PARKWAY DRIVE (S. 100)
 ROCKVILLE, MD 20850
 PHONE (301) 770-9900 FAX (301) 770-9185
 ARCHITECT & BEST BOWDOENDESIGNERS
 1100 W. BROADWAY
 SUITE 200
 BALTIMORE, MD 21201

DATE: 07-15-24	BY: [Signature]	DATE: 07-15-24	BY: [Signature]
DESIGN: 100%	DATE: 07-15-24	DATE: 07-15-24	DATE: 07-15-24
CHECKED BY: [Signature]	DATE: 07-15-24	DATE: 07-15-24	DATE: 07-15-24

1 potential bedroom
OK MB

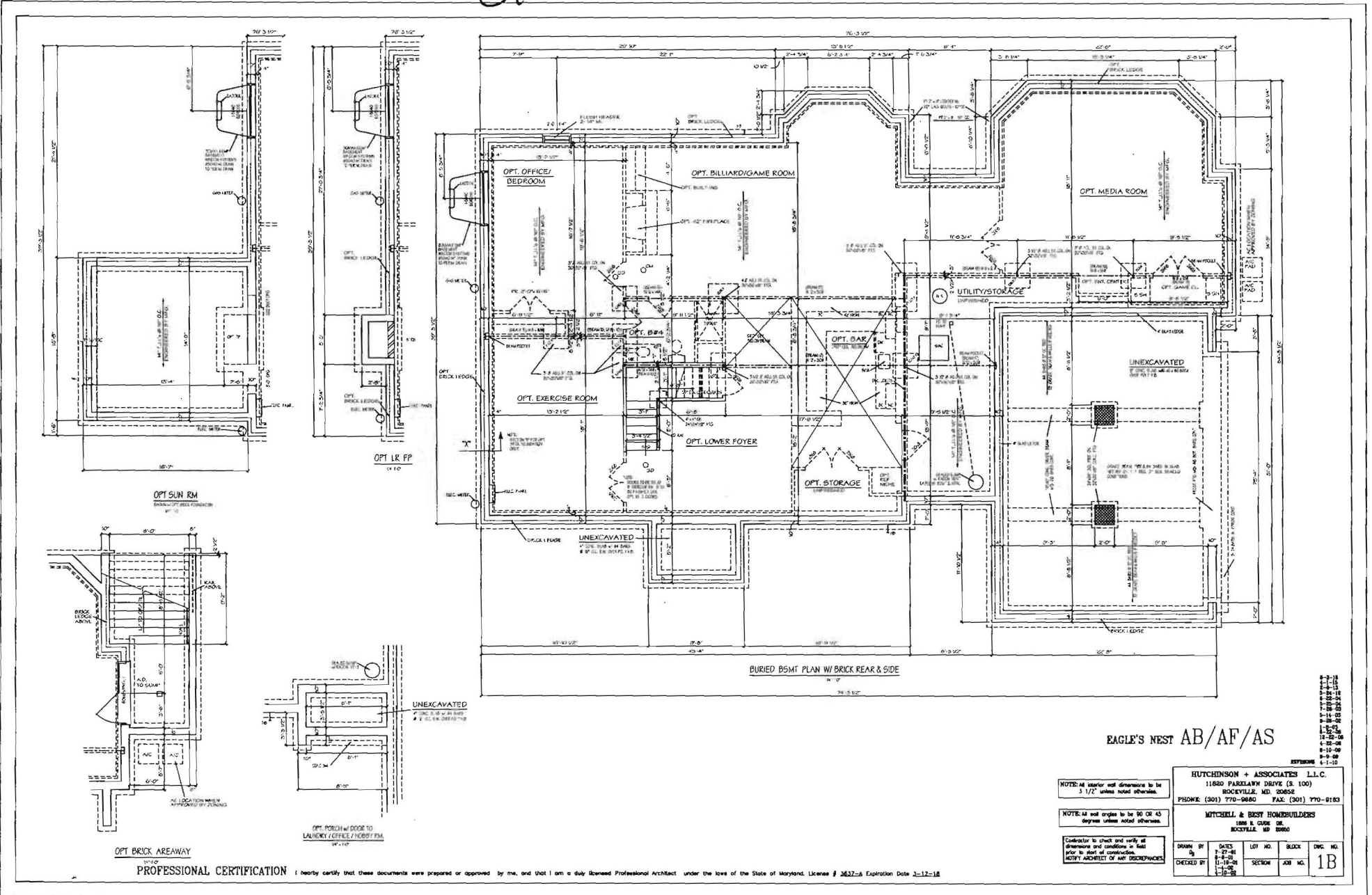

EAGLE'S NEST AB/AF/AS

NOTE: All exterior wall dimensions to be 3 1/2" unless noted otherwise.
NOTE: All wall angles to be 90 OR 45 degrees unless noted otherwise.

Contractor to check and verify all dimensions and conditions in field prior to start of construction. NOTIFY ARCHITECT OF ANY DISCREPANCIES

HUTCHINSON + ASSOCIATES L.L.C.
11820 PARKLAWN DRIVE (S. 100)
ROCKVILLE, MD. 20852
PHONE: (301) 770-9880 FAX: (301) 770-6183

MITCHELL & BEST HOMEOWNERS
1888 K. CREEK DR.
ROCKVILLE, MD 20850

DATE	LOT NO.	BLOCK	DWG. NO.
11-27-01			1B
11-27-01			
11-27-01			
11-27-01			

PROFESSIONAL CERTIFICATION I hereby certify that these documents were prepared or approved by me, and that I am a duly licensed Professional Architect under the laws of the State of Maryland, License # 3632-A Expiration Date 12-12-16

- 8-2-18
- 8-1-18
- 8-24-18
- 8-28-18
- 8-29-18
- 8-30-18
- 8-31-18
- 9-1-18
- 9-2-18
- 9-3-18
- 9-4-18
- 9-5-18
- 9-6-18
- 9-7-18
- 9-8-18
- 9-9-18
- 9-10-18
- 9-11-18
- 9-12-18

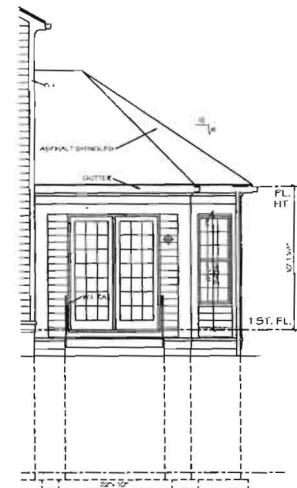
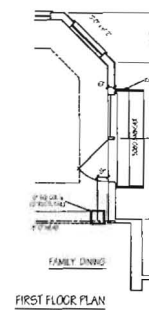
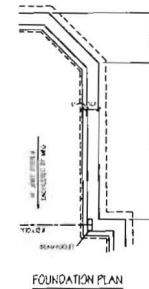
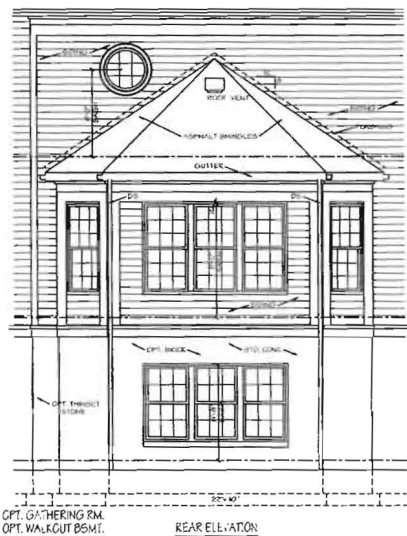
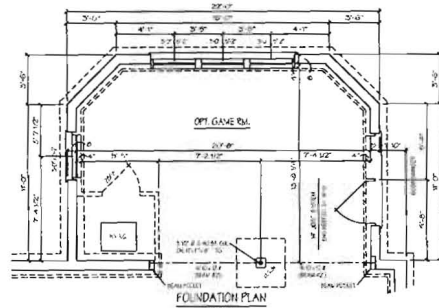
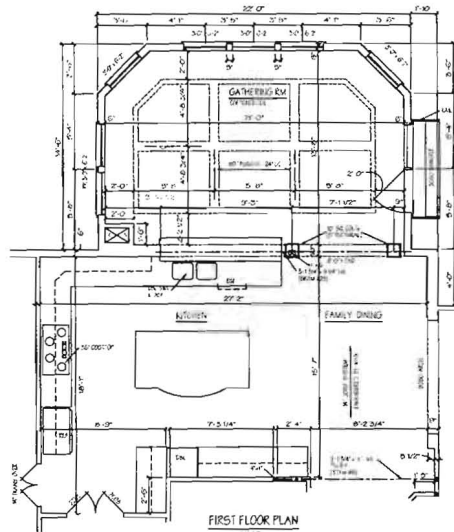
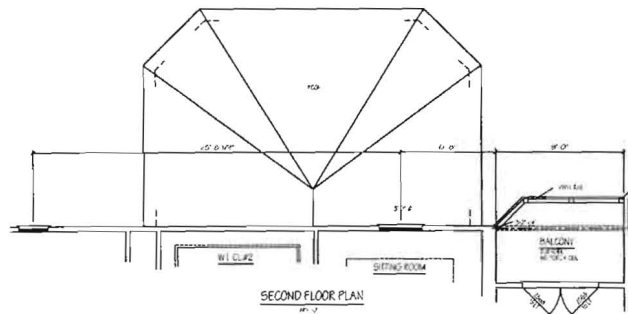

OPT. GATHERING RM.
STD. BURIED BSMT.

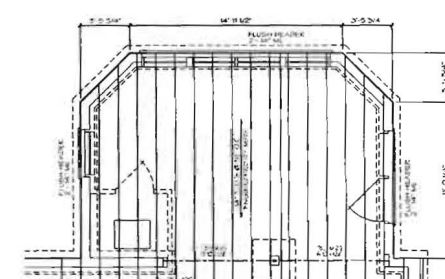

OPT. GATHERING RM.
EAGLE'S NEST AB/AF/AS

PROFESSIONAL CERTIFICATION I hereby certify that these documents were prepared or approved by me, and that I am a duly licensed Professional Architect under the laws of the State of Maryland. License # 2637-A Expiration Date 3-31-18

NOTE: All interior wall dimensions to be 3 1/2" unless noted otherwise.

NOTE: All wall angles to be 90 OR 45 degrees unless noted otherwise.

Contractor to check and verify all dimensions and conditions in field prior to start of construction. NOTIFY ARCHITECT OF ANY DISCREPANCIES.

HUTCHINSON + ASSOCIATES, L.L.C.
11880 PARKLAWN DRIVE (S. 100)
ROCKVILLE, MD 20852
PHONE: (301) 770-9880 FAX: (301) 770-9183

MITCHELL & BEST HOMEBUILDERS
1000 E. CLARK DR.
ROCKVILLE, MD 20850

DATE	LOT NO.	BLOCK	DWG. NO.
1-27-25			
8-8-21			
11-18-24			
1-26-25			

CHECKED BY: [Signature] SECTION: [Signature] JOB NO. 15

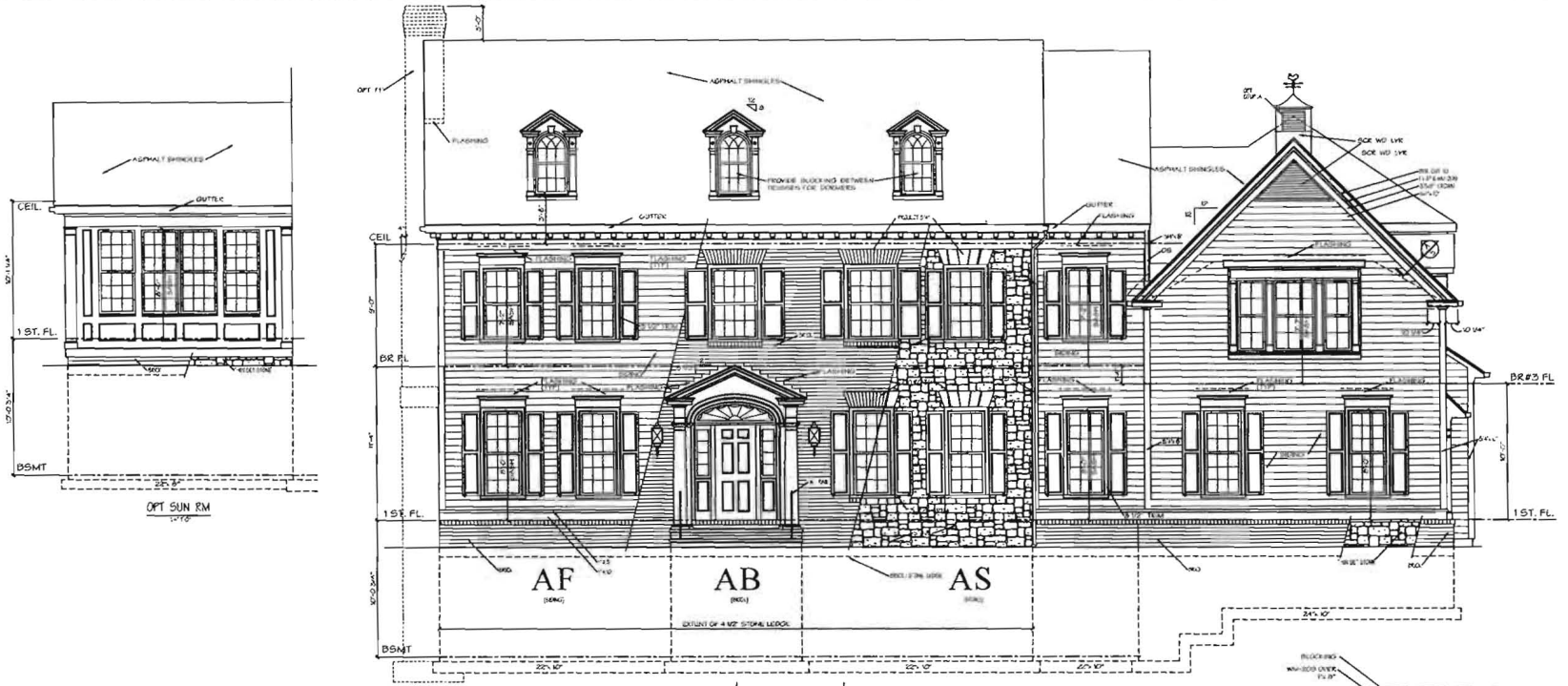

FRONT ELEVATION AF/AB/AS

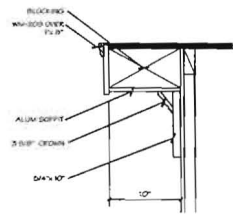

RAKE DETAIL A

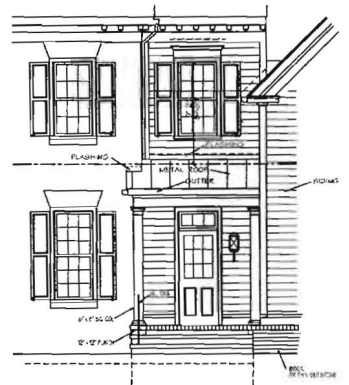
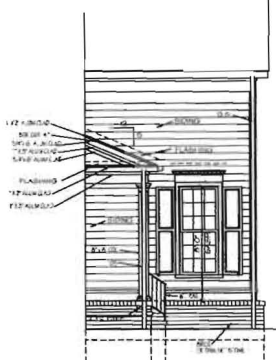

OPT PORCH W/ DOOR TO LAUNDRY / OFFICE / HOBSEYM

EAGLE'S NEST AB/AF/AS

- 9-2-14
- 2-1-15
- 3-16-15
- 3-23-15
- 7-28-15
- 8-14-15
- 8-28-15
- 1-22-16
- 12-22-16
- 4-22-18
- 8-10-18
- 8-8-18
- 4-1-19

NOTE: All exterior wall dimensions to be 3/16\"/>

NOTE: All wall angles to be 90 OR 45 degrees unless noted otherwise.

Contractor to check and verify all dimensions and conditions in field prior to start of construction. SECRET ARCHITECT OF ANY DISCREPANCIES.

HUTCHINSON + ASSOCIATES L.L.C.
 11800 PARKLAWN DRIVE (S 100)
 ROCKVILLE, MD 20859
 PHONE: (301) 770-0680 FAX: (301) 770-0183

MITCHELL & BEST HOMEBUILDERS
 11800 PARKLAWN DRIVE (S 100)
 ROCKVILLE, MD 20859

DATE	LOT NO.	BLOCK	DWG. NO.
9-2-14			
2-1-15			
3-16-15			
3-23-15			
7-28-15			
8-14-15			
8-28-15			
1-22-16			
12-22-16			
4-22-18			
8-10-18			
8-8-18			
4-1-19			

PROFESSIONAL CERTIFICATION I hereby certify that these documents were prepared or approved by me, and that I am a duly licensed Professional Architect under the laws of the State of Maryland, License # 3637-A Expiration Date 12-12-18

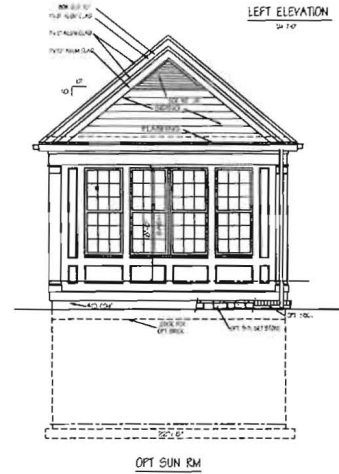
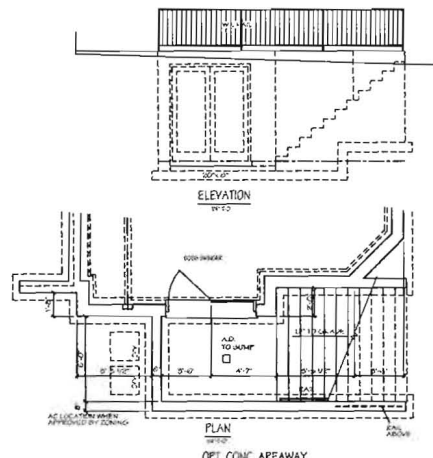
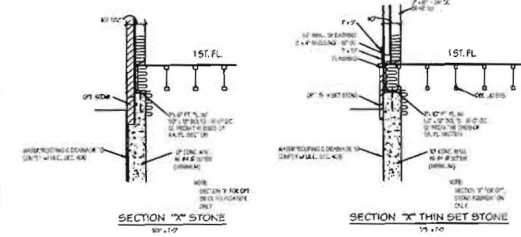
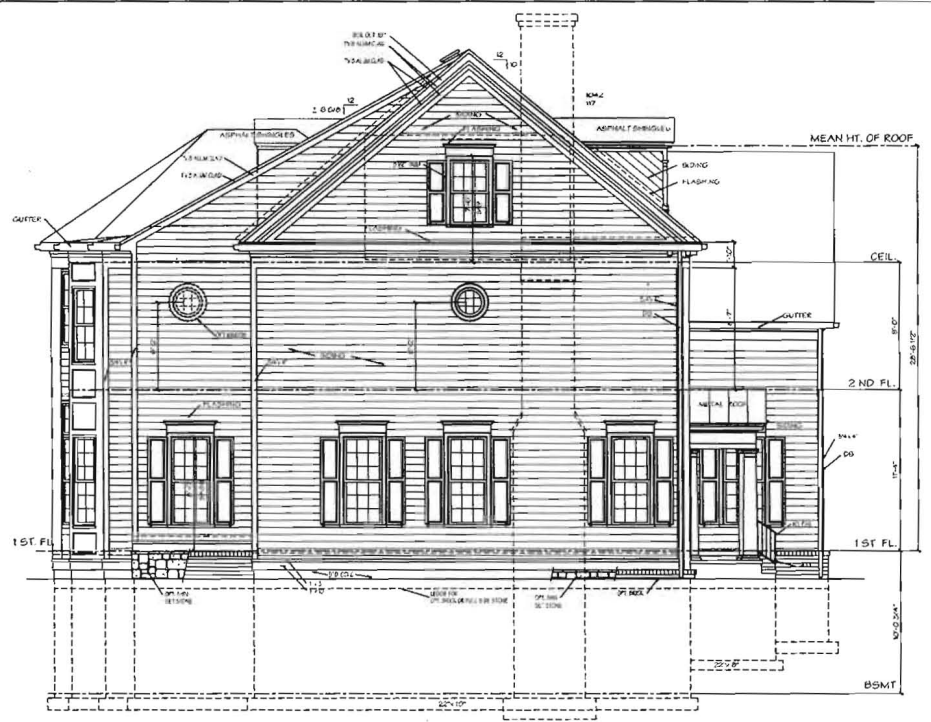
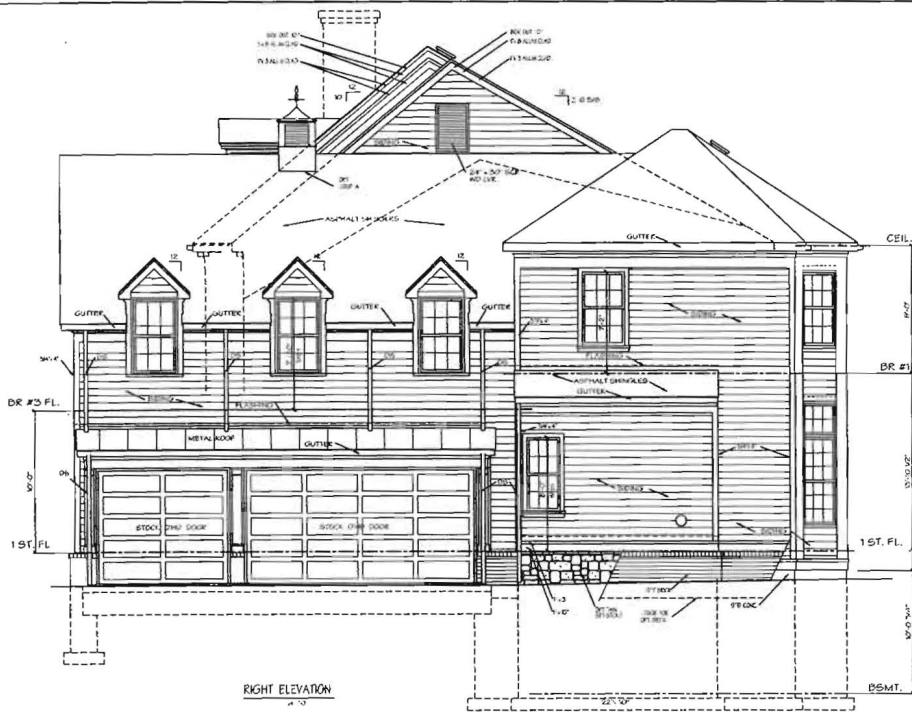

PROFESSIONAL CERTIFICATION I hereby certify that these documents were prepared or approved by me, and that I am a duly Licensed Professional Architect, under the laws of the State of Maryland, License # 3837-A Expiration Date 3-12-18

8-7-18
 8-20-18
 8-28-18
 9-20-18
 9-28-18
 10-20-18
 11-14-18
 12-20-18
 1-20-19
 2-20-19
 3-20-19
 4-20-19
 5-10-19
 6-10-19

EAGLE'S NEST AB/AF/AS

NOTE: All interior wall dimensions to be 3/1/2" unless noted otherwise.

NOTE: All wall angles to be 90 OR 45 degrees unless noted otherwise.

Contractor to check and verify all dimensions and conditions in field prior to start of construction. NOTIFY ARCHITECT OF ANY DISCREPANCIES.

HUTCHINSON + ASSOCIATES L.L.C.
 11850 PARKLAWN DRIVE (S. 100)
 ROCKVILLE, MD. 20852
 PHONE (301) 770-9880 FAX (301) 770-9183

MITCHELL & HEST HOMEBUILDERS
 1880 E. CLARK ST.
 ROCKVILLE, MD 20850

DRAWN BY	DATE	LOT NO.	BLOCK	DWG. NO.
JA	3-27-18			
CHECKED BY	DATE	SECTION	JOB NO.	6
	3-27-18			

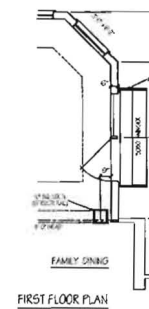
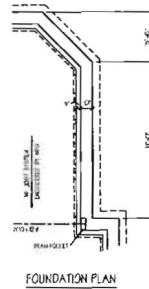
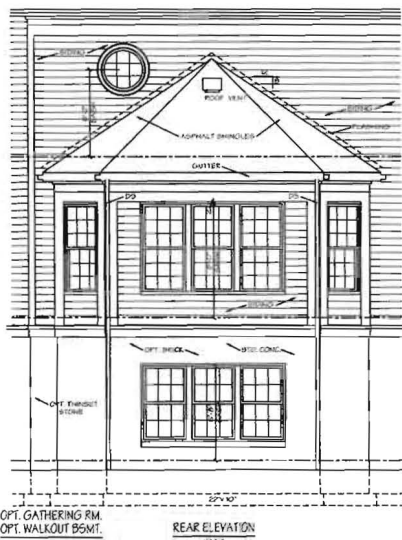
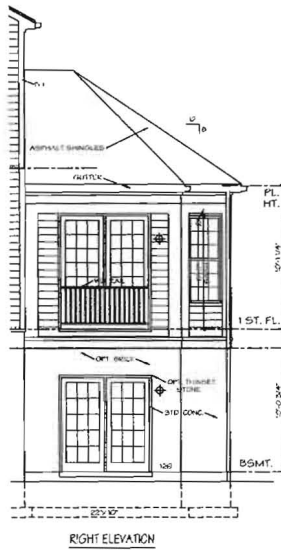
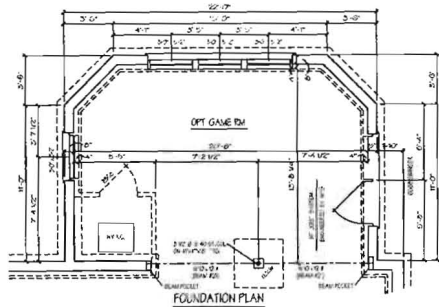
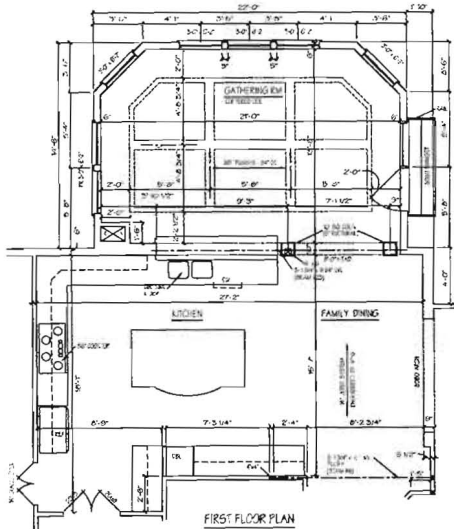
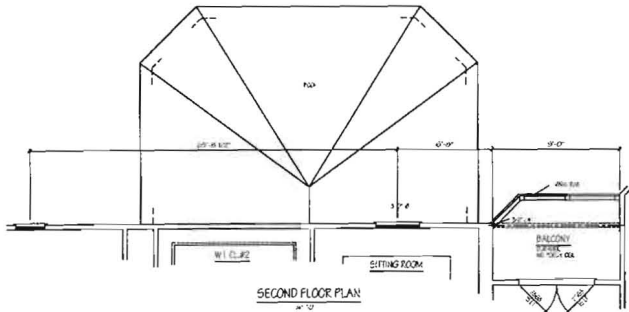

OPT. GATHERING RM.
STD. BURIED BSMT.

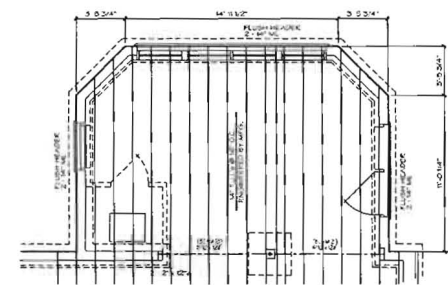
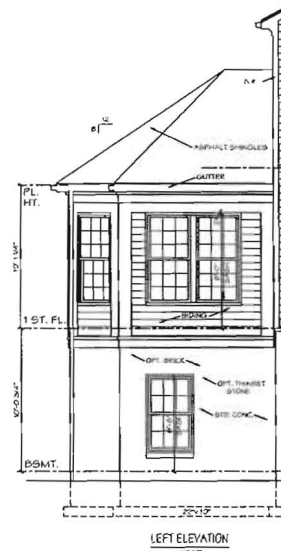
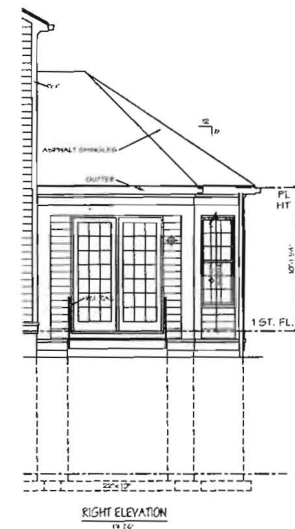

OPT. GATHERING RM.
EAGLE'S NEST AB/AF/AS

NOTE: All interior wall dimensions to be 3 1/2" unless noted otherwise.
NOTE: All wall openings to be 90 OR 45 degrees unless noted otherwise.

Contractor to check and verify all dimensions and conditions in field prior to start of construction. NOTIFY ARCHITECT OF ANY DISCREPANCIES.

HUTCHINSON + ASSOCIATES L.L.C. 11820 PARKLAWN DRIVE (S. 100) ROCKVILLE, MD 20852 PHONE: (301) 770-9880 FAX: (301) 770-9182			
MITCHELL & BUST HOMEBUILDERS 1808 E. GARDEN DR. ROCKVILLE, MD 20850			
DRAWN BY: JCF CHECKED BY: JCF	DATE: 8-1-08 8-1-08	LOT NO.: BLOCK: 208 NO.	DWG. NO.: 15

PROFESSIONAL CERTIFICATION I hereby certify that these documents were prepared or approved by me, and that I am a duly Licensed Professional Architect under the laws of the State of Maryland, License # 2632-A Expiration Date 2-12-18

NOTES:

1. THE LOT SHOWN IS 59,832 S.F. (OR 1.37 ACRES) AND IT IS RECORDED ON PLAT Nos. 19876-19877 AMONG THE LAND RECORDED OF HOWARD COUNTY, MARYLAND.
2. EXISTING TOPOGRAPHY SHOWN IS FROM AERIAL TOPO DONE BY MCKENZIE-SNYDER, NOVEMBER 2013 AND F-15-043 GRADING.
3. THERE ARE NO 100-YR FLOODPLAIN, WETLAND, WETLAND BUFFER, STREAM OR STREAM BUFFER WITHIN 100-FT OF LOT 1.
4. THIS LOT IS SERVED BY A PRIVATE WELL AND A PRIVATE SEPTIC FIELD PER F-15-043. SEE SEPARATE BAT-SITE-PLAN FOR SEPTIC SYSTEM INSTALLATION.
5. STORMWATER MANAGEMENT IS PROVIDED BY ONE DRY WELL PER F-15-043.
6. THE EXISTING WELL SHOWN ON THIS PLAN (IDENTIFIED WITH THE WELL TAG NUMBER H0-15-0054) HAS BEEN FIELD LOCATED BY G.L.W. (PROFESSIONAL LAND SURVEYORS) AND IS ACCURATELY SHOWN ON THIS PLAN.
7. "DS-#" (SHOWN ON THIS PLAN) = CONNECT DOWN SPOUT TO DRYWELL WITH 4" PVC [———]. SEE "ESD STORMWATER MANAGEMENT ANALYSIS" FOR ROOF AREA TO BE TREATED.
8. AN "ESD STORMWATER MANAGEMENT ANALYSIS" SPECIFIC FOR THE HOUSE CONSTRUCTION ON THIS LOT IS INCLUDED AS PART OF THE PLOT PLAN SUBMITTAL PACKAGE FOR BUILDING PERMIT APPLICATION.

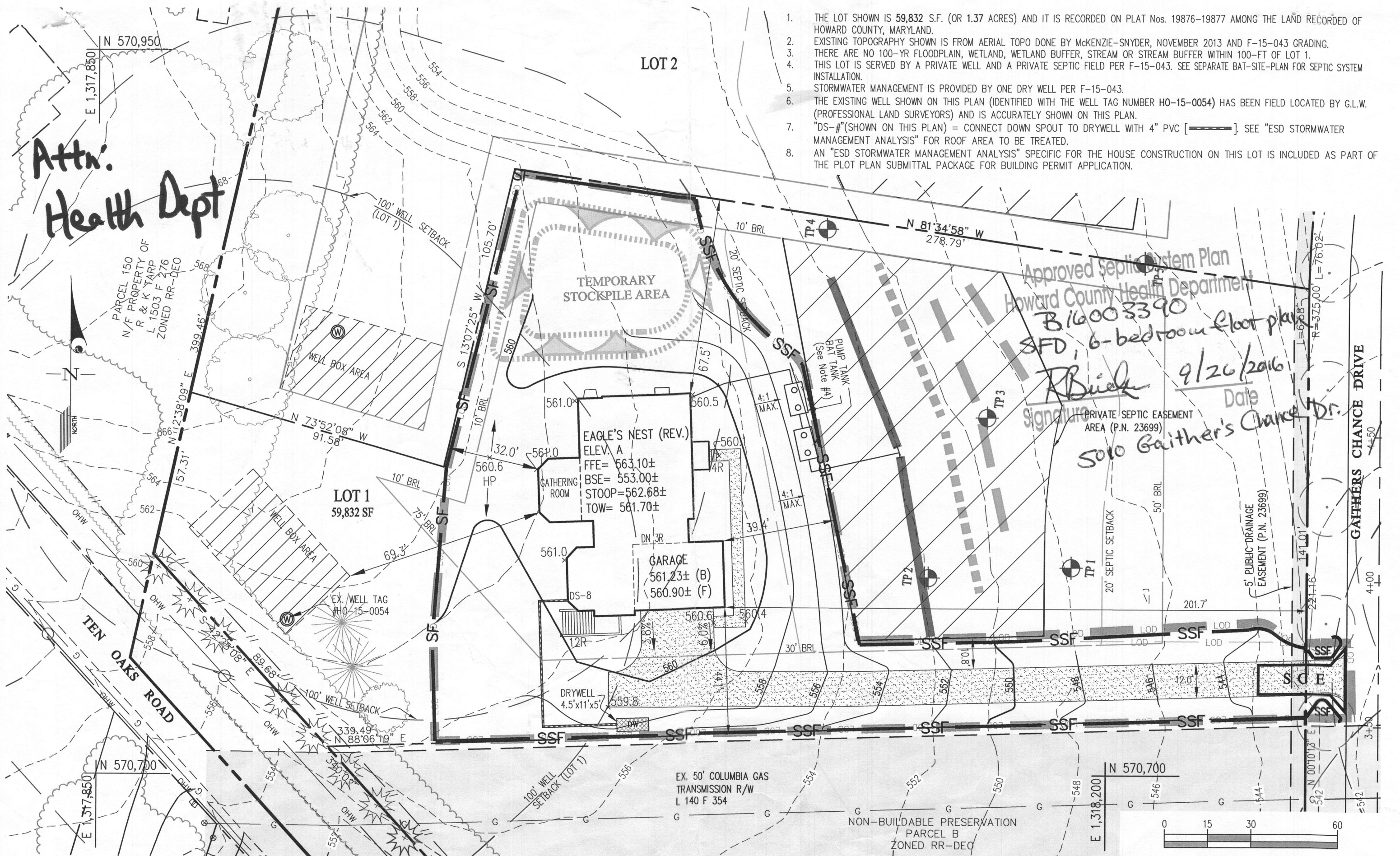

Attn: Health Dept

Approved Septic System Plan
 Howard County Health Department
 B16003390
 SFD, 6-bedroom floor plan
 Buck 9/26/2016
 Date
 Solo Gathers' Chance Dr.

PARCEL 150
 N/F PROPERTY OF
 R & K TARP
 L 1503 F 276
 ZONED RR-DEO

EX. 50' COLUMBIA GAS
 TRANSMISSION R/W
 L 140 F 354

NON-BUILDABLE PRESERVATION
 PARCEL B
 ZONED RR-DEO

GRAPHIC SCALE

Recommended

Pump is

Goulds WEC311L