



Bureau of Environmental Health

8930 Stanford Boulevard, Columbia, MD 21045

Main: 410-313-2640 | Fax: 410-313-2648

TDD 410-313-2323 | Toll Free 1-866-313-6300

www.hchealth.org

Facebook: www.facebook.com/hocohealth

Maura J. Rossman, M.D., Health Officer

RECEIPT DATE: 12/15/16 **ONSITE SEWAGE DISPOSAL SYSTEM** P 559878

APPROVAL DATE: 4/25/17 **PERMIT: CONSTRUCTION** A _____

PROPERTY ADDRESS: 5010 Gaither's Chance Drive

SUBDIVISION: Gaither's Chance LOT: 1 TAX ID: 05-598947

CONTRACTOR: Hatfields Equipment EMAIL: ken@hatfieldsequipment.com

CONTRACTOR ADDRESS: P.O. Box 519 Annapolis Junction, MD 20701 PHONE: 301-490-4289

CONTRACTOR CERTIFIED FOR BAT INSTALLATION: MDE MANUFACTURER:

PROPERTY OWNER: MB Gaither's Chance LLC EMAIL: mquint@mitchellbest.com

OWNER ADDRESS: 1686 E. Gude Drive, Rockville, MD 20850 PHONE: 301-762-9511

BAT UNIT MODEL: Norweco TNTLP-750 PUMP SIZE: 0.3 PUMP TANK CAPACITY: 2000

OPERATION & MAINTENANCE AGREEMENT DATE SIGNED: _____ DATE RECORDED: 10-17-16

DISTRIBUTION SYSTEM: GRAVITY PRESSURE DOSED BEDROOMS: 6 APPLICATION RATE: 1.2

TRENCHES:	LINEAR FEET REQUIRED: <u>125</u>	INLET DEPTH: <u>2.5</u>
	TRENCH WIDTH: <u>3</u>	MAXIMUM BOTTOM DEPTH: <u>5.5</u>
	MINIMUM SPACE BETWEEN TRENCHES: <u>10</u>	EFFECTIVE AREA BEGINNING DEPTH: <u>2.5</u>
LOCATION:	PER APPROVED SITE PLAN. SEWAGE DISPOSAL AREA AND BAT UNIT LOCATION MUST BE STAKED BY LICENSED SURVEYOR PRIOR TO PRE-CONSTRUCTION INSPECTION.	
NOTES:		

ISSUED BY: Robert Bricker ISSUE DATE: 12/15/16 EXPIRATION DATE: 12/15/17

- NOTE: CONTRACTOR MUST SCHEDULE A PRE-CONSTRUCTION INSPECTION PRIOR TO BEGINNING ANY INSTALLATION
- NOTE: CONTRACTOR MUST SCHEDULE AN INSPECTION AND GAIN APPROVAL OF ALL COMPONENTS PRIOR TO COVERING
- NOTE: STONE MUST BE APPROVED BY HEALTH DEPARTMENT AND GRAVEL TICKET MUST BE AVAILABLE FOR REVIEW.
- NOTE: WATERTIGHT SEPTIC TANKS REQUIRED
- NOTE: ALL PARTS OF SEPTIC SYSTEM SHALL BE AT LEAST 100 FEET DOWNGRADIENT FROM ANY WATER WELL
- NOTE: MANHOLE RISERS REQUIRED ON ALL SEPTIC TANKS AND PUMP CHAMBERS
- NOTE: AN ELECTRICAL PERMIT IS REQUIRED FOR INSTALLATION OF ANY ELECTRICAL COMPONENTS OF THE SYSTEM
 - ELECTRICAL PERMIT ISSUED E 16006908
- NOTE: AN INDIVIDUAL CERTIFIED BY MDE AND THE MANUFACTURER FOR BAT INSTALLATION MUST BE PRESENT AT ALL TIMES DURING BAT INSTALLATION.
- NOTE: MDE RECOMMENDS SEPTIC TANKS, BAT, AND OTHER PRETREATMENT UNITS BE PUMPED AT A FREQUENCY ADEQUATE TO ENSURE THAT SOLIDS ARE NOT DISCHARGED TO THE DISPOSAL AREA

NEITHER THE HOWARD COUNTY COUNCIL NOR THE HEALTH DEPARTMENT IS RESPONSIBLE FOR THE SUCCESSFUL OPERATION OF ANY SYSTEM.

PERMITTEE RESPONSIBLE FOR OBTAINING FINAL APPROVAL ON THIS PERMIT.

CALL 410-313-1771 TO SCHEDULE INSPECTIONS.

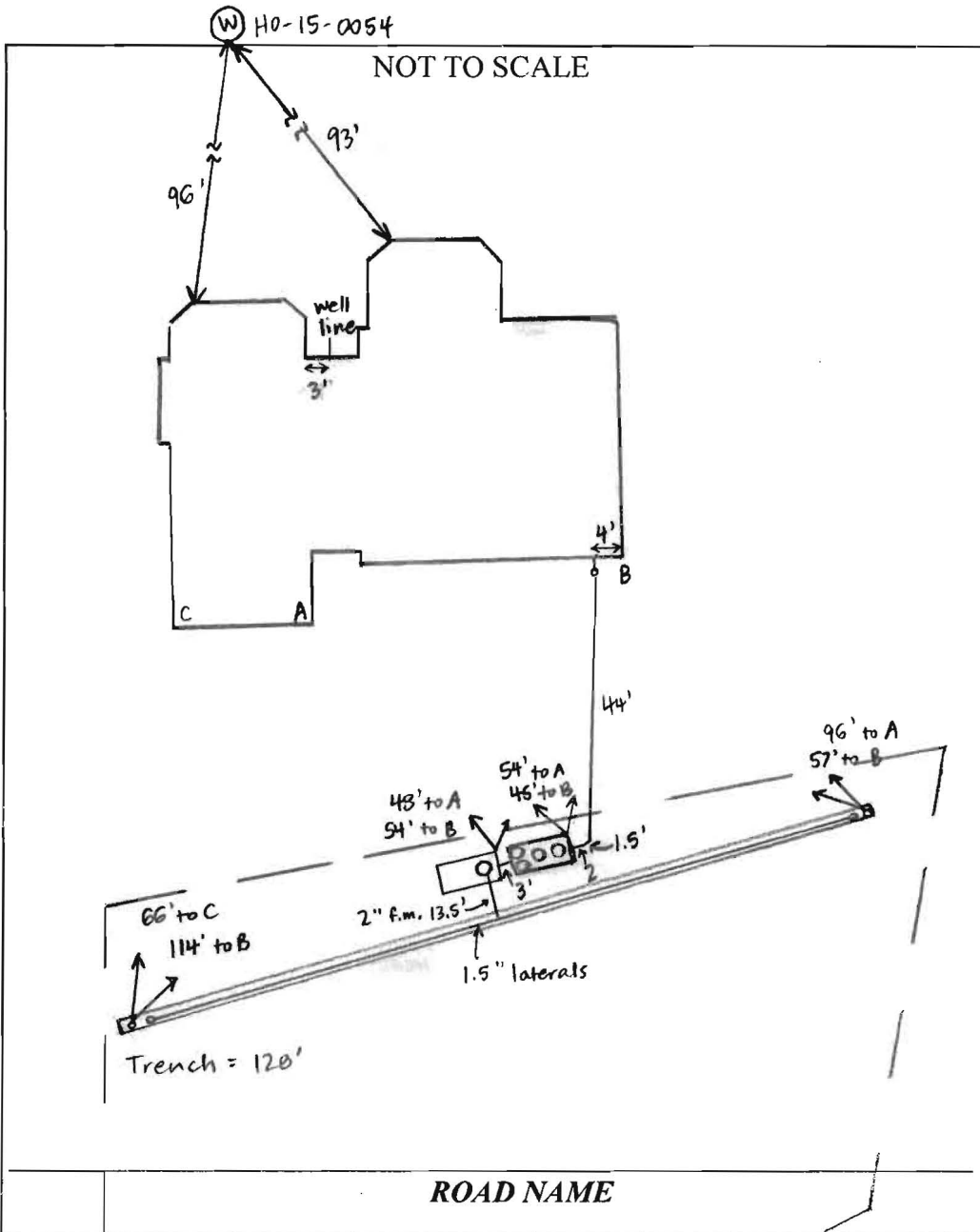

TRENCH/DRAINFIELD DATA		
WIDTH	INLET	BOTTOM
3'	2.5'	5.5'
NUMBER OF TRENCHES	1	
TOTAL LENGTH	128'	
ABSORPTION AREA	384' + SIDEWALL	
DISTRIBUTION BOX LEVEL	---	
DISTRIBUTION BOX BAFFLE	---	
DISTRIBUTION BOX PORT	---	

SEPTIC TANK DATA	
SEPTIC TANK I LEVEL	YES
MANUFACTURER	BACKRIVER
CAPACITY	1600 GAL
SEAM LOC	TDP
TANK LID DEPTH	1.5 - 2'
BAFFLES	NO
BAFFLE FILTER	NO
MANHOLE LOC	FRONT, MID, 2 REAR
6" PORT LOC	NONE
WATERTIGHT TEST	NO
SLOTTED	NO
DATE ON LID	12-20-16 (STAMP)
PUMP/SEPTIC TANK LEVEL	YES
MANUFACTURER	BACKRIVER
CAPACITY	2000 GAL
SEAM LOC	TDP
TANK LID DEPTH	2'
BAFFLES	INLET
BAFFLE FILTER	NONE
MANHOLE LOC	FRONT
6" PORT LOC	NONE
WATERTIGHT TEST	NO
SLOTTED	NO
DATE ON LID	---
PUMP:	WEC311L 1/3 hp

PRE-CONSTRUCTION:

12/28/16 Met Hatfield's on site for layout. All SDA + tank stakes present and trenches staked. Checked elevations on trenches and start + end within a few inches. (SC)

INSTALLATION:

12/30/16 BAT tank installed. Hatfield's waiting for pump tank delivery. House connection made + line run to tank. (SC) 1/4/17 Pump tank installed + connected to BAT tank. Trench complete + laterals installed - measured distance between perforations at southern turn-up. Holes are free of burrs, 2.5' inlet, #57 stone used in trench. Need BAT startup certification and pump + alarm test. (SC) 2/8/17 BAT startup certification received. (SC) 4/25/17 On site for pump + alarm. Alarm sounds, laterals 2.5-3' total and effluent head is greater than 2.5' when pump is on. Norweco alarm sounds + aerator runs. Lateral + observation part pipes cut to grade. (SC)

FINAL INSPECTOR Sarah Collins DATE OF APPROVAL 4/25/17

Back River Pre-Cast, LLC

PO BOX 329
Glyndon, MD 21071
Phone # 410-833-3394
Fax # 410-833-4116

Letter of Certification

This is to certify that the Norweco Singlair TNT 750 GPD Septic Tank installed at 5010 Gaithers Chance Dr., Clarksville, MD 21029 December 29, 2016 was installed according to the manufacture's specifications.

Installer: Jeff Reiter

Property Owner: MB Gaithers Chance, LLC

Permit #

THIS CERTIFICATION IS FOR INSTALLATION ONLY. THE 5-YEAR OPERATIONS & MAINTENANCE AGREEMENT FROM DATE OF INSTALLATION WILL ONLY GO INTO EFFECT AFTER BACK RIVER PRE-CAST, LLC RECEIVES FINAL AND FULL PAYMENT FOR THE SYSTEM.



MATTHEW GECKLE

Vice-President



Bureau of Environmental Health

8930 Stanford Boulevard, Columbia, MD 21045
Main: 410-313-2640 | Fax: 410-313-2648
TDD 410-313-2323 | Toll Free 1-866-313-6300
www.hchealth.org
Facebook: www.facebook.com/hocohealth
Twitter: HowardCoHealthDep

Maura J. Rossman, M.D., Health Officer

OPERATION AND MAINTENANCE AGREEMENT
FOR AN ON-SITE SEWAGE DISPOSAL SYSTEM
HAVING AN ADVANCED PRE-TREATMENT SYSTEM

LR - Agreement
Recording Fee 20.00
Grantor/Grantee Name:
MB Gaithers
Reference/Control #:
LR - Agreement
Surcharge 40.00
SubTotal: 60.00
Total: 60.00
10/17/2016 03:16
CC13-MH
#7124009 CC0503 -
Howard Co
Columbia/CC05.03.05 -
Register 05

THIS AGREEMENT is made this 17th day of Oct. 2016, among MB Gaithers Chance LLC, hereinafter collectively referred to as "Owner", and the Howard County Health Department hereinafter referred to as the "County".

WHEREAS, Owner is the owner or contract owner of a parcel of land located at 5010 Gaither's Chance Drive, in the 5th Election District of Howard County, Maryland, and the deed and subdivision plat of the property is recorded among the Land Records of Howard County, Maryland, Tax Map # 28, Block # -, Parcel # 45, Deed Reference # Liber 18489 - Folio 00321 and Tax Account # 05-598947 ("the Property").

WHEREAS, The Property is suitable for the installation of a conventional on-site sewage disposal system with an advanced pre-treatment system, utilizing best available technology to perform nitrogen reduction, in accordance with the Code of Maryland Regulations 26.04.02.07, effective January 1, 2013. The pre-treatment device being installed is Norweco Model TNTLP-750GPD.

NOW, THEREFORE, the parties hereto agree as follows:

- A. Owner hereby grants to the County the right to enter upon the Property at any reasonable time with prior notice for access to the system to make periodic inspections and the Owner agrees to provide any information and data in Owner's possession reasonably requested and needed by the County.
B. Owner acknowledges and agrees that neither the County nor any of its agents or employees, either officially or individually, underwrites the operation of any system approved by them.
C. The Owner will devote reasonable care and effort to the operation and maintenance of the system in perpetuity or until a public sewer connection is made so that a system malfunction is not the result of poor maintenance, faulty operation, or neglect.
D. The Owner agrees to enter into a contract reasonably acceptable to the Owner and the County with a private entity to operate and maintain on a regularly scheduled basis an approved advanced pre-treatment system. The owner shall supply a copy of the contract to the County when it is renewed or altered.

E. This agreement shall run with the land and upon Owner's taking title to the Property shall bind the Owner, their heirs, successors, and assigns to the provisions of the agreement as long as the property is in existence and after installation of the system. Owner further agrees that they shall inform in writing any subsequent purchaser or lessee of the Property that the system shall require maintenance or other attention. Upon taking title to the Property, the Owner agrees to cause this agreement to be recorded in the Land Records of Howard County and assure that it becomes part of the Deed for the subject property in order that prospective buyers may be aware of the special conditions affecting this property.

F. This agreement shall not be construed to limit any authority of the County to protect the public health, safety or comfort or to issue any other orders to take any other action which is now or may hereafter be within its authority.

G. This agreement may be voided at any time at the discretion of the County.

H. This agreement contains the entire agreement and understanding between the County and the Owner. There are no additional terms other than as contained in this agreement. This agreement may not be modified, except in writing signed by each of the parties or by their authorized representatives.

I. The laws of the State of Maryland govern the provisions of all transactions pursuant to this agreement.

J. Owner acknowledges and agrees that interior renovations to increase the number of bedrooms or an increase in living space shall not be permitted without approval from the County.

IN WITNESS WHEREOF, the parties have signed and sealed this agreement on the date indicated above.

 10/17/16
Howard County Health Department

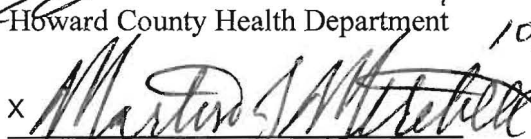
x  10/17/16
Owner #1 Signature Date

x _____
Owner#2 Signature Date

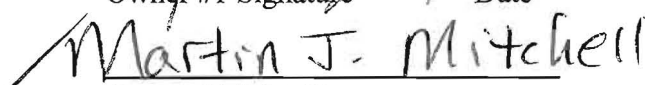
Owner #1 Print Name

Owner #2 Print Name

Buyer #1 Signature Date

Buyer #2 Signature Date

Buyer #1 Print Name

Buyer #2 Print Name

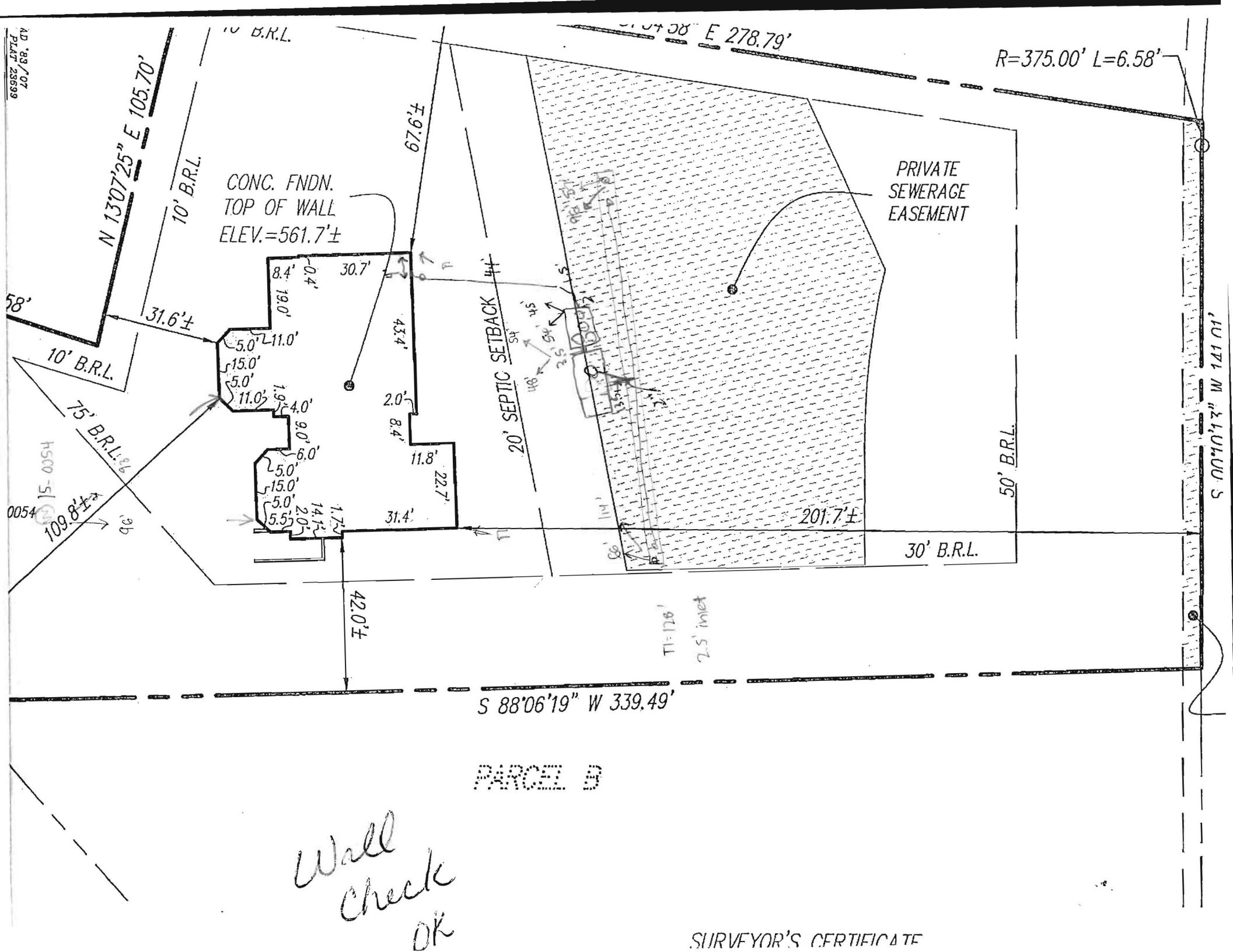

CONC. FNDN.
TOP OF WALL
ELEV.=561.7'±

PRIVATE
SEWERAGE
EASEMENT

S 88°06'19" W 339.49'

PARCEL B

Wall
check
OK

S:\Survey Drawings\WALLCHECK\GAITHER'S CHANCE-16040\WCK\WCK-1.dwg, 10/19/2016 11:54:53 AM, adamr, 1:1

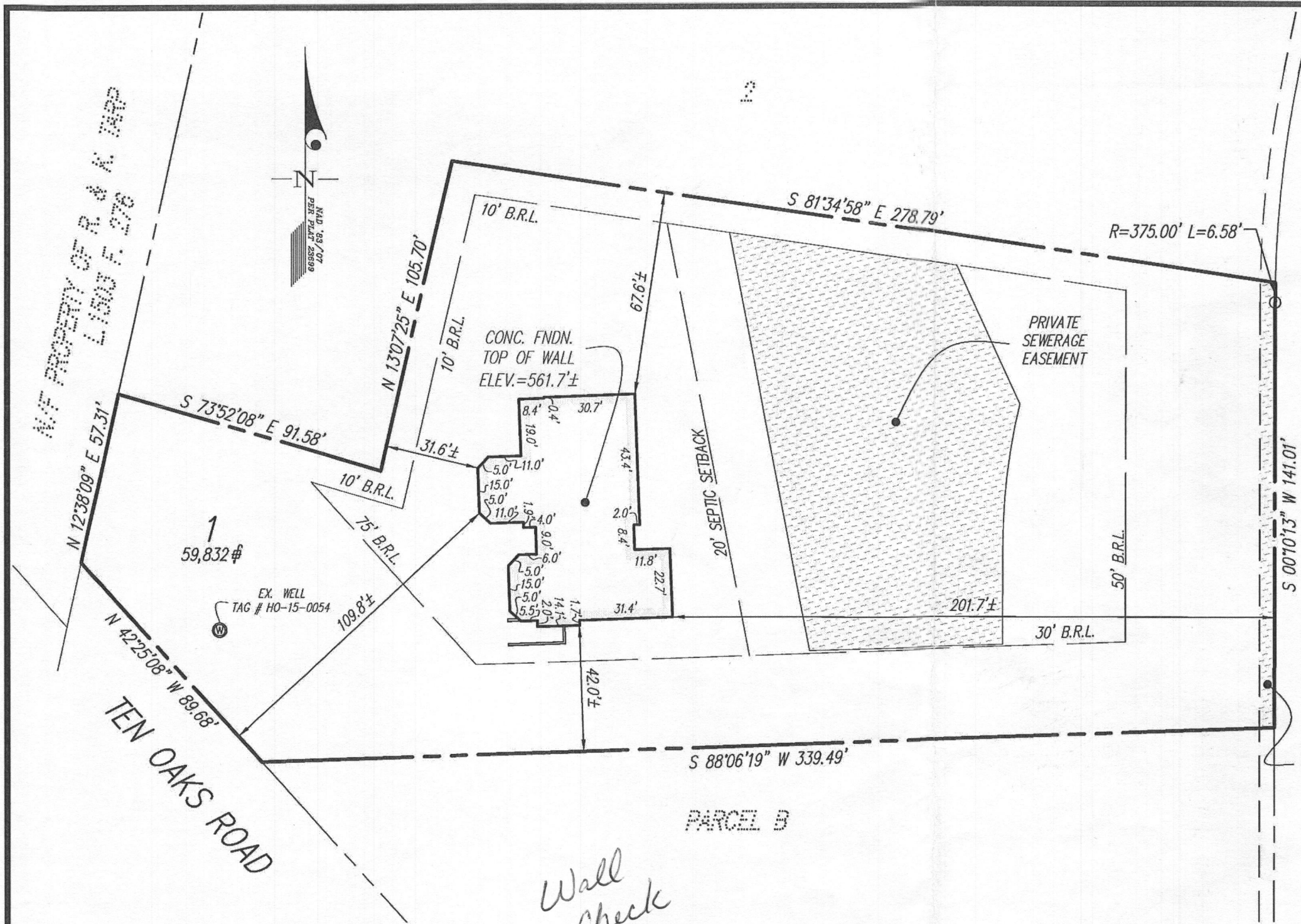

NOTES:
 THIS WALLCHECK WAS PREPARED WITHOUT THE BENEFIT OF A CURRENT TITLE REPORT. THIS PROPERTY IS SUBJECT TO ANY AND ALL EASEMENTS, RIGHTS-OF-WAY, COVENANTS, AND RESTRICTIONS, ETC. OF RECORD, SOME OR ALL OF WHICH MAY OR MAY NOT BE SHOWN AND/OR REFERENCED HEREON. BEARINGS AND DISTANCES OF THE PROPERTY BOUNDARY LINES SHOWN HEREON ARE PER AVAILABLE RECORDS AND HAVE NOT BEEN FIELD VERIFIED. THIS IS NOT A "LOCATION DRAWING" AND IS NOT TO BE USED FOR SETTLEMENT PURPOSES.

THE PROPERTY SHOWN HEREON LIES WITHIN ZONE X (AREAS DETERMINED TO BE OUTSIDE THE 0.2% ANNUAL CHANCE FLOODPLAIN) AS SHOWN ON THE F.E.M.A. FLOOD INSURANCE RATE MAP, MAP NUMBER 24027C0130D, EFFECTIVE DATE NOVEMBER 6, 2013.

BUILDING SETBACKS (B.R.L.'S) SHOWN HEREON PER PLOT (HOUSE SITING) PLAN/SEDIMENT CONTROL PLAN. SETBACK DISTANCES SHOWN HEREON AS "±" HAVE AN ACCURACY OF ± 0.1 FOOT.

Wall check OK
 DB
 12-15-14

SURVEYOR'S CERTIFICATE

THIS IS TO CERTIFY TO:
 MITCHELL & BEST

THAT TO THE BEST OF MY KNOWLEDGE, INFORMATION AND BELIEF, THE POSITION OF THE ABOVE REFERENCED BUILDING FOUNDATION HAS BEEN ESTABLISHED BY ACCEPTED FIELD PRACTICES.

[Signature] 10/19/2016
 For Gutschick, Little and Weber, P.A. :
 Thomas C. O'Connor, Jr.,
 Professional Land Surveyor, No. 10954 (EXP. DATE: 07/03/2018)

THIS WALLCHECK IS VALID ONLY WITH AN ORIGINAL SIGNATURE AND EMBOSSED SEAL OF THE ABOVE SURVEYOR.

WALLCHECK (SPECIAL PURPOSE SURVEY)	
GAITHER'S CHANCE	
LOT 1	
5010 GAITHERS CHANCE DRIVE	
HOWARD COUNTY, MARYLAND	
DATE OF LATEST FIELD WORK: 10-17-2016	G.L.W. FILE No. 16040
REFERENCE: PLAT BOOK: N/A	PLAT No. 23699
SCALE: 1"=40'	

GLWGUTSCHICK LITTLE & WEBER, P.A.
 CIVIL ENGINEERS, LAND SURVEYORS, LAND PLANNERS, LANDSCAPE ARCHITECTS
 3909 NATIONAL DRIVE - SUITE 250 - BURTONSVILLE OFFICE PARK
 BURTONSVILLE, MARYLAND 20866
 TEL: 301-421-4024 BALT: 410-880-1820 DC/VA: 301-989-2524 FAX: 301-421-4186

DES.	PREPARED FOR: MB GAITHER'S CHANCE, LLC
DRN. AR	1686 E. GUDE DRIVE ROCKVILLE, MD 20850
CHK.	