

APPLICATION

FOR PERCOLATION TESTING AND SITE EVALUATION

TEST DATE(S) _____ TEST TIME _____ APR 20 10 8-M
AGENCY REVIEW: _____ DATE 4/9/04

DO NOT WRITE ABOVE THIS LINE

I HEREBY APPLY FOR THE NECESSARY TESTING/EVALUATION PRIOR TO ISSUANCE OF SEWAGE DISPOSAL SYSTEM PERMIT(S) TO:

CHECK AS NEEDED:

- CONSTRUCT NEW SEPTIC SYSTEM(S)
- REPAIR/ADD TO AN EXISTING SEPTIC SYSTEM
- REPLACE AN EXISTING SEPTIC SYSTEM

CHECK AS NEEDED:

- NEW STRUCTURE(S)
- ADDITION TO AN EXISTING STRUCTURE
- REPLACE AN EXISTING STRUCTURE

CHECK ONE:

- CREATE NEW LOT(S)
- BUILD ON AN EXISTING LOT IN A SUBDIVISION
- BUILD ON AN EXISTING PARCEL OF RECORD

IS THE PROPERTY WITHIN 2500' OF ANY RESERVOIR?

- YES
- NO

THE TYPE OF STRUCTURE IS:

- RESIDENTIAL WITH UNKNOWN PROPOSED BEDROOMS IN THE COMPLETED STRUCTURE (NOTE UNKNOWN IF APPROPRIATE)
- COMMERCIAL (PROVIDE DETAIL OF NUMBERS AND TYPES OF EMPLOYEES/ CUSTOMERS ON ACCOMPANYING PLAN)
- INSTITUTIONAL/GOVERNMENT (PROVIDE DETAIL OF NUMBERS AND TYPES OF EMPLOYEES/USERS ON ACCOMPANYING PLAN)

PROPERTY OWNER(S) LDCI Inc. J Lee Plaza

DAYTIME PHONE 301-585-7000 CELL _____ FAX _____

MAILING ADDRESS 8601 Georgia Ave. Silver Spring MD 20910
STREET CITY/TOWN STATE ZIP

APPLICANT VanMar Associates Inc.

DAYTIME PHONE 301-829-2890 CELL _____ FAX _____

MAILING ADDRESS 310 South Main St. Mount Airy MD 21771
STREET CITY/TOWN STATE ZIP

APPLICANT'S ROLE: DEVELOPER BUILDER BUYER RELATIVE/FRIEND REALTOR CONSULTANT

PROPERTY LOCATION
SUBDIVISION/PROPERTY NAME Schwabe Farms LOT NO. 14

PROPERTY ADDRESS MD Route 32 West Friendship 21794
STREET TOWN/POST OFFICE

TAX MAP PAGE(S) 15 GRID 5 PARCEL(S) 12 PROPOSED LOT SIZE 1AC±

AS APPLICANT, I UNDERSTAND THE FOLLOWING: THE SYSTEM INSTALLED SUBSEQUENT TO THIS APPLICATION IS ACCEPTABLE ONLY UNTIL PUBLIC SEWERAGE IS AVAILABLE. THIS APPLICATION IS COMPLETE WHEN ALL APPLICABLE FEES AND A SUITABLE SITE PLAN HAVE BEEN RECEIVED. I ACCEPT THE RESPONSIBILITY FOR COMPLIANCE WITH ALL M.O.S.H.A. AND "MISS UTILITY" REQUIREMENTS. APPROVAL IS BASED UPON SATISFACTORY REVIEW OF A PERC CERTIFICATION PLAN.

TEST RESULTS WILL BE MAILED TO APPLICANT. Danielle Stolt
SIGNATURE OF APPLICANT

HOWARD COUNTY HEALTH DEPARTMENT, BUREAU OF ENVIRONMENTAL HEALTH, WELL AND SEPTIC PROGRAM
3525-H ELLICOTT MILLS DRIVE, ELLICOTT CITY, MARYLAND 21043-4544 (410) 313-1771 FAX (410) 313-2648
TDD (410) 313-2323 TOLL FREE 1-877-4MD-DHMH

AP

467
 Brwn L
 Orange/Red
 Yellow
 mica
 sel
 5'
 Yellow/Bwn
 SI
 4 1/2'
 Yellow/Bwn
 S
 -trace
 Rock
 1'

468
 Brwn L
 1'
 Yellow/Red
 Orange
 mica
 sel
 4'
 Yellow/Bwn
 SI
 9'
 Yellow/Bwn
 mica S
 -trace
 Rock
 12'

470
 Red/Bwn
 L
 1'
 Red/Yellow
 Orange
 mica
 sel
 5'
 Brwn/Red
 mica SI
 9 1/2'
 Yellow/Bwn
 S
 trace
 Rock
 11'

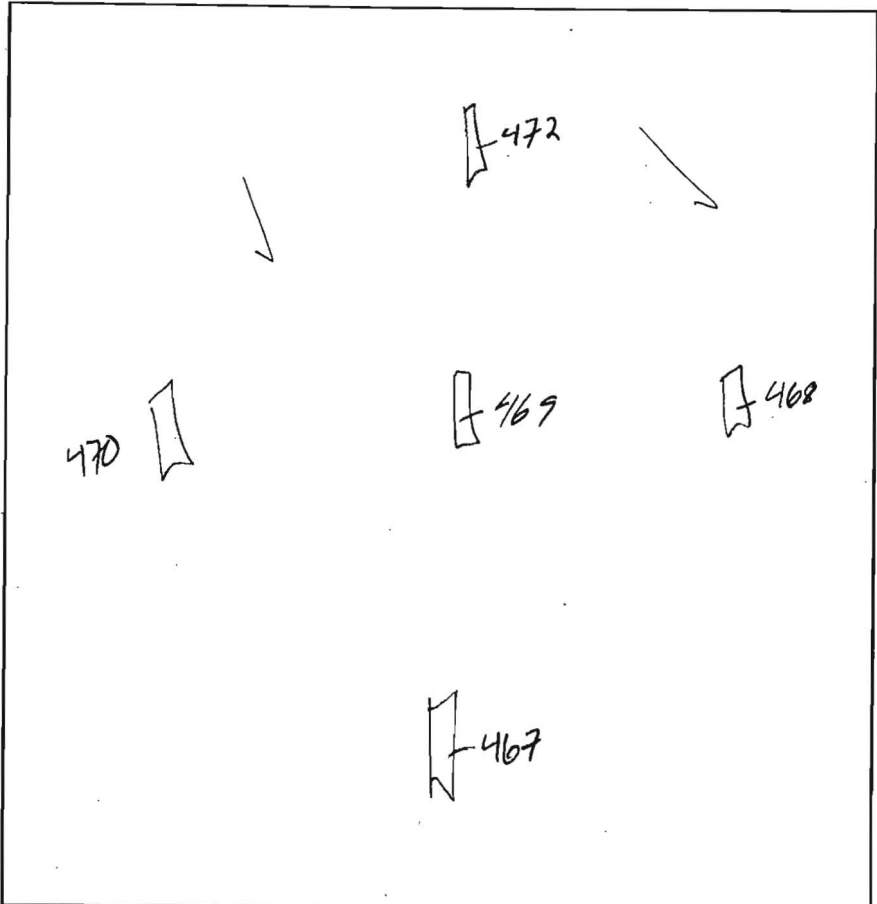

472
 Brwn L
 1'
 Yellow/Red
 Orange
 mica
 sel
 3 1/2'
 Yellow/Bwn
 Black
 mica
 SI
 9'
 Yellow/Bwn
 S
 4/5-100
 Granite
 12'

470
 Brwn L
 1'
 Orange/Bwn
 mica
 sel
 3'
 Yellow/Bwn
 mica
 SI
 10'
 Yellow/Bwn
 S
 -trace
 Rock
 11 1/2'

DATE	TEST #	DEPTH	START	BREAK 1" DROP	STOP 2" DROP	TIME OF 2ND INCH	P/F/H
7/14/04	467	4 1/2' / 11'	1:00	1:11	1:24	14min	P
	468	4 1/2' / 12'	1:08	1:10	1:13	3min	P
	472	4' / 12'	1:12	1:14	1:16	2min	P
	469	11'	-Discovered-				P
	470	4 1/2' / 11 1/2'	1:19	1:25	1:35	10min	P

REMARKS all holes dug per plan
 SANITARIAN KSB BACKHOE Justin OTHERS Zack
 TEST HOLES USED IN SDA _____ AVG. PERC TIME _____ SQ. FT/BR _____
 TRENCH WIDTH _____ INLET DEPTH _____ MAX. BOT DEPTH _____ EFFECTIVE SW _____

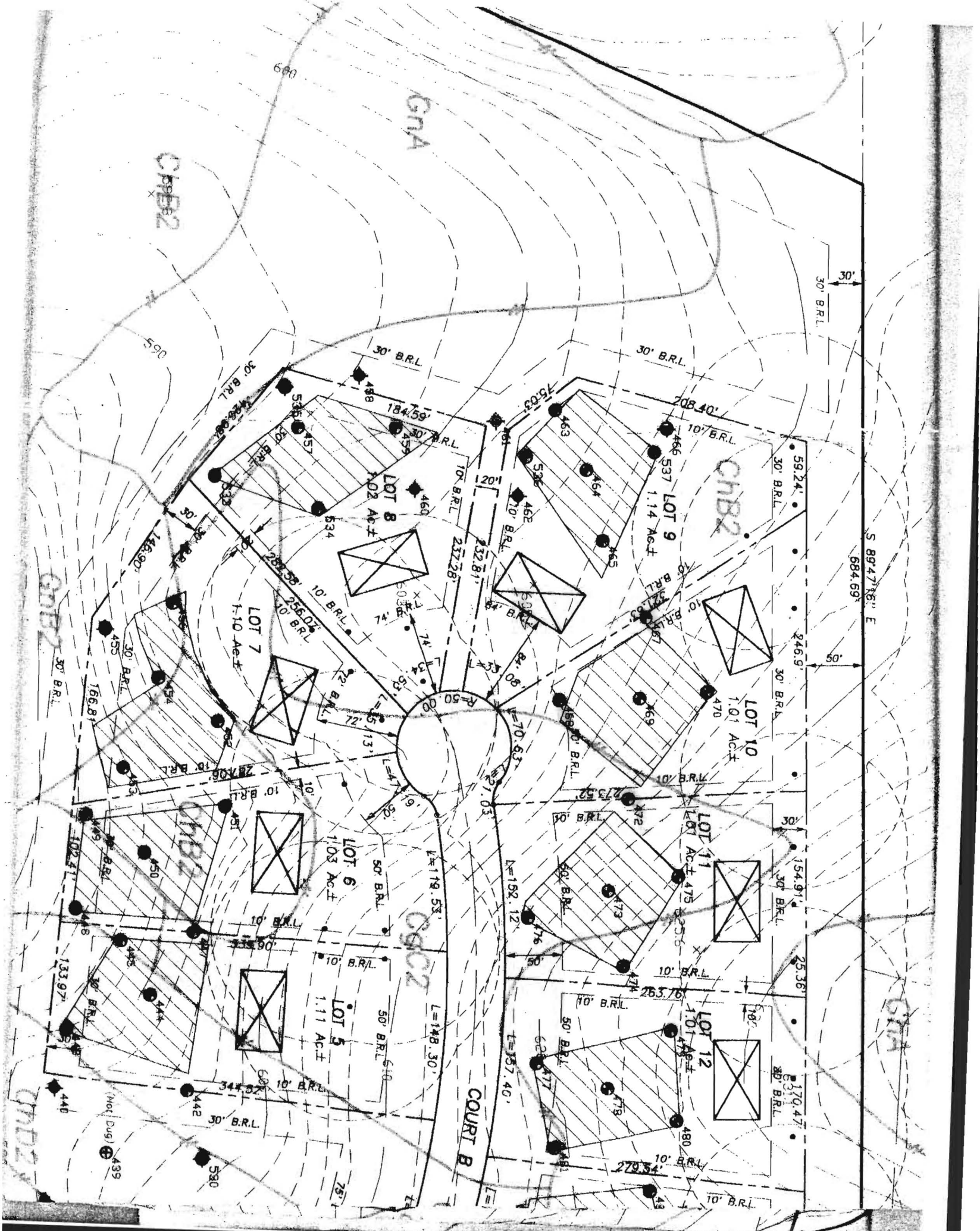

CHB2

GNA

CHB2

CHB2

CGC2

GTA

GDB2

COURT B

(No. Dug)

30'

30' B.R.L.

30' B.R.L.

50'

30'

30' B.R.L.

30' B.R.L.

30' B.R.L.

S 89°47'18" E

684.69'

50'

30'

30' B.R.L.

30' B.R.L.

30' B.R.L.

30' B.R.L.

30' B.R.L.

30' B.R.L.

590

600

30' B.R.L.

30' B.R.L.

30' B.R.L.

146.90'

30' B.R.L.

10' B.R.L.

30' B.R.L.

146.90'

30' B.R.L.

10' B.R.L.

30' B.R.L.

146.90'

30' B.R.L.

10' B.R.L.

30' B.R.L.

146.90'

30' B.R.L.

10' B.R.L.

30' B.R.L.

146.90'

30' B.R.L.

10' B.R.L.

30' B.R.L.

146.90'

30' B.R.L.

10' B.R.L.

30' B.R.L.

146.90'

30' B.R.L.

10' B.R.L.

30' B.R.L.

146.90'

30' B.R.L.

10' B.R.L.

30' B.R.L.

146.90'

30' B.R.L.

10' B.R.L.

30' B.R.L.

146.90'

30' B.R.L.

10' B.R.L.

30' B.R.L.

146.90'

30' B.R.L.

10' B.R.L.

30' B.R.L.

146.90'

30' B.R.L.

10' B.R.L.

30' B.R.L.

146.90'

30' B.R.L.

10' B.R.L.

30' B.R.L.

146.90'

30' B.R.L.

10' B.R.L.

30' B.R.L.

146.90'

30' B.R.L.

10' B.R.L.

30' B.R.L.

146.90'

30' B.R.L.

10' B.R.L.

30' B.R.L.

146.90'

30' B.R.L.

10' B.R.L.

30' B.R.L.

146.90'

30' B.R.L.

10' B.R.L.

30' B.R.L.

146.90'

30' B.R.L.

10' B.R.L.

30' B.R.L.

146.90'

30' B.R.L.

10' B.R.L.

30' B.R.L.

146.90'

30' B.R.L.

10' B.R.L.

30' B.R.L.

146.90'